In Two Parts—46 Pages
PART I—TELEGRAPH SHEET—30 PAGES

The Los Angeles Times

"Tell us, tell us, and we will tell us."

TUESDAY MORNING, VOL. -- XL. JUNE 30, 1921.

Liberty Under Law—Equal Rights—True Industrial Freedom

GREATER SOUTHERN CALIFORNIA — STRAIGHT AHEAD

BRIDIRONS STILLMAN.

Judges Questions in Divorce Case.

Counsel Grills Banker Who Fears Answers May Incriminate Him.

Secrecy of Leeds Child to Be Made Issue, Declares Guy's Guardian.

[BY A. P. NIGHT WIRE.]

POUGHKEEPSIE (N. Y.) June —James A. Stillman, wealthy New Yorker, who is suing the former banker for divorce, gave but one reply to a multitude of questions asked by her attorneys in regard to his relations with other women and that reply was:

"I refuse to answer on the ground that it might tend to incriminate me."

Just these words, often repeated during three hours in the witness chair, Mr. Stillman was reported to have cast aside inquiries as to whether he knew Mrs. Florence H. Leeds, formerly Broadway chorus girl, whether he was the father of Guy and Jay Ward Leeds; whether he supported Mrs. Leeds in Paris; whether he had formed a flat for her child, whether he had been together on his yacht and at a certain "love-nest" in Palm Beach and on his way to him near Miami, Fla.

COURT SIDESTEPPING.

In a manner, he declined, it was said, to say whether he knew Mrs. "Clara," two other women named by Mrs. Stillman in her answer to his divorce complaint, by the same words Mr. Stillman refused to identify his telegraph and a signature, "James A. Stillman," written upon application for a license to operate automobiles.

He would not say who christened "Rodney," or whether he had given it a gold cocktail shaker and two gold glasses which the defense said were presents from Mrs. Leeds.

Another question which he refused to answer on the ground that it might tend to incriminate him was: "Did your family was at an Atlantic City hotel, did you maintain an apartment with another woman at the same hotel in Atlantic City?"

Mr. Stillman took the stand there was a ripple among the attorneys for Mrs. Leeds when Max Mack, guardian ad litem for Guy Stillman, the infant son of Mrs. Stillman, whose paternity is denied by the banker, was reported to have said:

"I intend to examine Mr. Stillman as to a conspiracy between him and Florence H. Leeds whereby she planned and prearranged to bring action for divorce to destroy the wife, to destroy the child, and that he might marry Florence H. Leeds and legitimatize Jay Ward Leeds, and to the detriment of the child I represent might not see his share in this trust fund and that which is more important will his good name and reputation."

JEWELRY BILLS.

Then the defense called upon witnesses from a jewelry shop and an auto company in New York, who produced transcripts of bills and charge accounts in the name of Mrs. Florence H. Leeds. It was learned. When Mr. Stillman went on the stand, Mr. Stillman admitted that these two persons had entered the room, and his request was granted.

The banker sat within eight feet of his wife. They never exchanged glances, it was said.

Mr. Stillman perspired freely throughout his cross-examination by Miss Shea and brow were beaded with moisture when he left the witness stand.

Mrs. Leeds entered it secretly, it was said this morning, through a rear doorway, a basement door and a long dark corridor between the coal

(Continued on Second Page.)

HOUSE CONCURS IN PLAN OF WORLD DISARMAMENT

Harding Desires Congress to Give Favorable Opinion; Favors an International Agreement.

[BY A. P. NIGHT WIRE.]

WASHINGTON, June 29.—The House agreed late today to the Borah disarmament amendment to the naval appropriation bill. The vote was 330 to 4. Representative Moore, Indiana, Republican, and Representatives Campbell, Pennsylvania; Carew, New York, and O'Brien, New Jersey, Democrats, voted in the negative. Lineberger, California, Republican, voted "present."

Wild shouts greeted Representative Kelley, Michigan, in charge of the bill, when he moved to concur with the Senate in the Borah amendment. They subsided only when Representative Mondell, Republican leader, had the clerk start reading a letter from President Harding in which the President declared it was "wholly desirable" to have the expression of a favorable opinion on the part of Congress relating to world disarmament and "not of particular concern what form the expression shall take."

HALF-HOUR DEBATE.

Debate was confined to half an hour. No attempt was made to offer the Porter substitute, which was considered broader than the Borah amendment, in that it would not restrict participation in the proposed conference to Great Britain, Japan and the United States, nor discussion solely to reduction of naval armaments.

After referring to the Borah amendment as "narrow and restrictive" Mr. Mondell declared that, inasmuch as the bill would go back on the last day of the fiscal year to the Senate, "where one persistent and insistent gentleman can block the wheels of legislation," he doubted whether it would be wise to haggle over the exact wording of the amendment.

FOREIGN ATTITUDE.

The President wrote that the administrative branches had sought information with regard to the attitude of foreign nations on disarmament.

"These inquiries and negotiations will be continued, and the time and manner in which the matter may be formally presented to foreign governments can only be determined after the fuller development of inquiries already initiated," the letter said.

TEXT OF MESSAGE.

The text of the President's communication follows:

"There has come to my attention the questions in disagreement between the two houses of Congress on

(Continued on Second Page.)

CONVICT IS KILLED IN GUN DUEL.

Paroled Robber Shoots it Out With Police—Dies Game, Cursing Law.

[EXCLUSIVE DISPATCH.]

CHICAGO, June 29.—Leonard Banks, paroled convict, bank robber and gunman, shot it out with the police today and died game. He perished as he had lived—cursing the law and its officials, on the pavement where the police had emptied their automatics into him.

Luck was against him. He fired three shots at Officer McMahon at close range. One was deflected by a button, the second nipped off the officer's cap and the third ripped a furrow through the shoulder of his blouse. McMahon then went into action and his first shot sent Banks down. Three other policemen rushed to the scene and killed Banks, as he was struggling to get to his knees and take another shot at McMahon.

Banks was at liberty under writ of supersedeas in connection with the robbery of the Stockmen's Trust and Savings Bank. He was believed to have been a pal of "Big Tim" Murphy in the Pullman mail robbery. He was also wanted for shooting and seriously wounding a policeman last September.

New Normal School Head.

[BY A. P. NIGHT WIRE.]

SILVER CITY (N. M.) June 29.—James F. Chamberlain, a graduate of the University of Chicago, and who has been taking a special course in educational administration there this summer, has been elected president of the New Mexico State Normal School here, succeeding W. O. Hall, resigned.

CRAIG SNUBS DE VALERA.

Ulster Head Refuses to Meet Sinn Fein Chief of Murder Gang.

[BY CABLE AND ASSOCIATED PRESS.]

DUBLIN, June 29.—The proposal of Premier Lloyd George for a conference in London on the Irish question between representatives of Southern and Northern Ireland and the British government is impossible of acceptance in its present form. This declaration is made by Eamonn de Valera, the Irish republican leader, to Sir James Craig, the Ulster Premier, in reply to Sir James's notification that he cannot meet Mr. De Valera in a preliminary conference in Dublin.

DE VALERA'S LETTER.

Mr. De Valera's letter is quoted by the Irish Bulletin, organ of the Dail Eireann, as follows:

"I greatly regret that you cannot come to a conference in Dublin Monday. Mr. Lloyd George's proposal, because of its implications, is impossible of acceptance in its present form. Our political differences ought to be adjusted, and can, I believe, be adjusted on Irish soil. But it is obvious that in the negotiations of peace with Great Britain the Irish delegation ought not to be divided, but should act as a unit on some common principle."

THE DUBLIN MEETING.

All four southern Unionists, Earl Midleton, Sir Maurice Dockrell, Sir Robert H. Woods and Andrew Jameson, have accepted Mr. De Valera's invitation for a conference at the mansion house, Dublin, Monday, which will presumably form a prelude to a further reply by De Valera to the British prime Minister.

The refusal of Sir James Craig to attend, however, it is contended, will detract from it's importance of the conference, and many Unionists here regard the invitation to the Ulster Premier as "mistaken tactics" by the republican leaders.

BELFAST VIEWPOINT.

[BY CABLE AND ASSOCIATED PRESS.]

BELFAST, June 29.—The choice by Eamonn de Valera of the American Independence Day for the proposed conference between representatives of southern and northern cities, was stressed today by the Irish News of this city, a Nationalist journal, which expresses the hopes that Sir James Craig, the Ulster Premier, will accept the invitation.

TOKIO SILENT ON DENBY'S DECISION.

[BY CABLE—EXCLUSIVE DISPATCH.]

TOKIO, June 29.—The Navy Department has no comment to make on the decision of Secretary of the Navy Denby to station the latest American dreadnoughts in the Pacific. Since Japan lacks ships of equal power, it cannot answer by any similar move. Japan can only be an onlooker. So states Col. Matsushita, senior adjutant of the Navy Office.

Pending formal disarmament proposals officials decline to comment on the British proposal for an agreement to disarm on the Pacific.

The Navy Office states coming estimates will show appreciable reductions.

THE DAY'S NEWS SUMMED UP

THE SKY. Clear. Wind at 5 p. m. west; velocity, 8 miles. Thermometer, highest, 74 deg.; lowest, 54 deg. Forecast: For Los Angeles vicinity: Thursday fair. For other weather data, see last page of this section.

REDLANDS CITY. Dr. Harry B. Cox, inventor of dry-cell battery and recently of process to preserve fruit without use of sugar, reported dying of mysterious disease.

Dr. Raymond Mixsell, noted specialist and member of exclusive Reno social and club circles, divorced in Reno on ground of cruelty.

Ralph Sutney, Redondo Beach dairyman, stated city revoked his permit to sell legally-tessed milk.

Thirty-five operators of auto-bus lines between Southern California points charged by Motor Carriers' Association with violating rules of Railroad Commission.

Brother Isaiah," self-styled "Peace Man," granted use of Exposition Park for meetings to be opposed by Health Department.

Woman killed, two seriously injured when two automobiles turn turtle.

SOUTHERN CALIFORNIA. Pasadena chooses Charles E. Hewes as City Manager under new charter.

Woman fatally injured in automobile accident near Irvine.

Catalina boy here rescues 5-year-old from deep reservoir.

Thirty automobiles destroyed in fire at La Jolla.

PACIFIC SLOPE. Boy attacked in Eureka by sixteen-foot octopus, which is beaten to death on rocks.

Onions and beans real drug on market, is report of State Market Commission.

GENERAL EASTERN. Leonard Banks, paroled convict, killed in gun battle with police; dies game, cursing law.

Banker Stillman on witness stand in divorce trial is grilled by wife's counsel, but refuses to answer questions.

Large Nebraska grain company reported in financial difficulties. Bankers' conference at Chicago discusses situation.

Ambassador Hotel in Chicago robbed of $50,000 by union leaders, is testimony before committee.

Disabled war veterans appear at Socialists' meet in Detroit to warn Reds against disloyalty.

"Big Bill" Haywood radios to United States Attorney in Chicago that he is soon to return from Russia to do prison term.

WASHINGTON. Proposed tariff bill rather favorable to California products; levy of cent a pound on orange imports.

Gen. Dawes, director of Federal budget, criticises Harding and Cabinet; rough speech worries President.

Congressman Osborne fights to save Pacific Coast defenses, but with no avail.

FOREIGN. Ulster Premier refuses to meet with De Valera in proposed conference on Irish questions.

Great volcano on Stromboli Island off coast of Sicily, again is in eruption, and fears are felt for islanders, who are in panic.

UNIONS ROB AMBASSADOR.

Fifty Thousand Dollars Tribute Exacted from Hotel in Windy City.

[BY A. P. NIGHT WIRE.]

CHICAGO, June 29.—Tribute to union leaders in the sum of $50,000 was exacted from the local Hotel Ambassador during its construction, according to testimony given before the Dailey legislative investigating commission.

PEGGY HAS HER GEMS.

Federal Officials Get Nosey.

Former Actress Asking for Huge Alimony Said to Have Smuggled.

Paris Firm is Concerned in Matter, is Belief of Revenue Agents.

[EXCLUSIVE DISPATCH.]

CHICAGO, June 29.—Peggy Joyce still has her jewels. But with Peggy waiting anxiously for a verdict on her petition for $10,000 a month temporary alimony from J. Stanley Joyce, special treasury agents today reported they have located more than $250,000 worth of jewels presented to the former actress by Joyce and alleged to have been smuggled by her into this country from Europe.

Peggy, in her petition for alimony, declared that she had only enough money to meet her needs for one month. Joyce's attorneys contended she had ample means and that no temporary alimony should be granted. Judge Sabath today announced he would render his verdict July 8 on the temporary alimony plea.

"The statement that customs officials have already seized Peggy's jewels is unfounded," said William H. Clara, collector of customs in Chicago.

GEMS IN EAST.

"We have reports from special agents in New York that they have located more than $250,000 worth of the jewels and can obtain them at any time. They have not seized any of them yet, but are continuing to search in the hope of locating more."

The investigation of Peggy and the famous jewelry firm of Cartier of Paris is being followed in connection with the search for the jewels. A letter has been sent the internationally known jeweler demanding that he turn over copies of correspondence with Peggy, as well as all her business transactions with his New York office, and her tax receipts paid to this country and in France.

Peggy is alleged by local government officials to have acted as a tool in evading import taxes by taking jewels to the New York branch of the firm. Among the methods said to have been used for smuggling the presentation of statements that she had carried the jewels to France and was only bringing her own property back. She would claim to have paid the duty to the French office.

AUTOMOBILES BOB UP.

Along with the jewelry probe the Treasury Department agents are seeking Peggy to question her concerning three Rolls-Royce automo-

(Continued on Second Page.)

UNION GRAFT AMAZING.

No Building Large or Small in Chicago but Paid Tribute to Agitator.

[BY A. P. NIGHT WIRE.]

CHICAGO, June 29.—The evidence submitted to the Dailey joint legislative committee investigating alleged graft in the building industry here has convinced the committee that scarcely any building, large or small, erected in Chicago within the last two years has been immune from graft. The committee made this statement in a report tonight to the State Legislature.

Exhibits produced by witnesses, the report said, show the "many devices and practices resorted to by many labor business agents, associations of employers and material men, to stifle competition and increase prices. Working rules, jurisdictional disputes and agreements of various unions and crafts have furnished a fertile field for criminal operations of dishonest business agents."

METHODS EMPLOYED.

"These methods employed in exacting tribute," the report continues, "have been infinite in disguise. It has been exacted in the form of insurance against strikes by the payment of money before construction of buildings was begun, or by the payment of large sums of money to prevent strikes called upon the slightest, or no pretext whatever, by the payment of money to call off strikes, whether such strikes had any foundation or not from the union labor viewpoint.

"Associations of material men have been guilty of practices as hurtful to building operations as the criminal practices of crooked business agents. Exchange of cost information, pooling of bids, exchange of bids and of price lists, reporting to each other of bids and contracts, average cost systems, restrictive agreements with labor unions, agreements with dishonest labor leaders and many forms of 'cooperative competition' and other euphemisms have served as devices for the restraint of trade and the inflation of prices of building materials."

NEW BRANCH CREATED.

A separate branch of the State attorney's office to conduct a separate investigation of the building industry was created today by the State's attorney, who announced that the special grand jury which for two months has been investigating building conditions would be continued throughout the summer.

Bay City Police Hunt Goneffs.

[BY A. P. NIGHT WIRE.]

SAN FRANCISCO, June 29.—Robbers who cracked the safe of the Temple Israel Synagogue here some time yesterday obtained $148.25, according to reports to the police. The theft was discovered late today.

PLEDGE TO VETERANS.

Harding to Accord Full Support.

Will Urge Passage of Bureau Bill by Senate as an Emergency Measure.

Plight of Thousands Given as Reason for Immediate Cutting of Red Tape.

BY ARTHUR SEARS HENNING.

[EXCLUSIVE DISPATCH.]

WASHINGTON, June 29.—President Harding pledged himself today to do everything in his power to procure immediate passage by the Senate of the veterans' bureau bill as an emergency measure.

Arthur Herning

Representative Sweet of Iowa, author of the bill passed by the House to end the abuses of soldier relief due to haphazard legislation and unco-ordinated agencies, called at the White House and informed the President of the pressing need of immediate action on the legislation.

Mr. Sweet described the pathetic plight of thousands of ex-service men who are being inadequately cared for because of the lack of government hospital facilities or are awaiting relief delayed by the red tape of the ill-organized system. The President told Mr. Sweet there is no legislation of more immediate concern to him than that to relieve the soldier relief agencies and end the abuses from which the ex-service men are suffering. He had recommended such legislation in his message to this Congress and had been gratified by the action of the House in passing the bill for the veterans' bureau.

TO EXPEDITE LEGISLATION.

Mr. Harding expressed the hope that the Senate would not delay action on the measure, and assured Mr. Sweet he would do everything possible to expedite the legislation.

Senator Smoot of Utah, chairman of the subcommittee in which the Sweet bill is pending, is the key to the situation in the Senate. Upon him rests the present responsibility for the length of time that will be consumed in putting the bill through the Senate.

Senator Smoot has not called a meeting of the subcommittee to consider the bill up to date.

"I don't know whether I can get the members of the subcommittee together this week," said Senator Smoot. "And there would be no object in calling a meeting until we are

(Continued on Second Page.)

ONIONS AND BEANS PROVE MARKET DRUG

Bay City Report is that No Outlets for Vegetables Can be Found Anywhere.

[BY A. P. NIGHT WIRE.]

SAN FRANCISCO, June 29.—The destruction of great quantities of beans and onions here because they cannot find a market apparently is unavoidable to a great extent, Henry M. Hobson, secretary of the State Market Commission, said today in discussing the situation. Hobson, however, blames certain retailers for holding the price of the beans up to 8 cents a pound when they were obtaining them for 1 cent.

The bean loss from the growers' standpoint will be slight, Hobson said, because they were put in by the growers around Carlsbad, San Diego county, merely as a cover crop to improve the soil, and no particular effort was made to sell them.

The onion situation, according to commission men, was caused by heavy eastern shipments here in the face of big local receipts. The onion market was characterized as flat, with no chance for the development of markets elsewhere. It would not be possible even to ship the onions to the Chinese famine sufferers, it was held, because they would not remain in fit condition during the trip. Onions were being given away in the commission district today to save charges in hauling them to the city incinerator. According to information received by Hobson, a Berkeley store gave away 400 sacks yesterday because it was unable to sell them at any price.

Ex-President Meets President.

[BY A. P. NIGHT WIRE.]

VIENNA, June 29.—Francisco De la Barra, former Provisional President of Mexico, was received by President Hainisch yesterday.

DAWES LECTURES HARDING AND CABINET MEMBERS.

Budget Director Antagonizes Men Whose Aid He Needs; President is Worried by Uncouth Speech.

[EXCLUSIVE DISPATCH.]

WASHINGTON, June 29.—For the first time in history the President of the United States, members of the Cabinet and many government officials were soundly lectured and criticised by a government official today. Gen. Charles G. Dawes, director of the budget, alternately cajoled and criticised the heads of the departments and the Chief Executive.

In the minds of official Washington he made a bad start and antagonized the executive force as he has already antagonized members of Congress who must co-operate with him to secure the best results in the budget system which is to be installed July 11 and of which he is the first director.

ASTOUNDING SPECTACLE.

This astounding spectacle took place in the little assembly-room of the Interior Department today and about 400 government officials were crowded into the small space. President Harding presided and introduced the budget director. The President and the members of the Cabinet sat on the platform and the rest of the officials in the seats of the auditorium.

Gen. Dawes talked from the trench directly below the rostrum and directly in front of the rest of his auditors. His language was comparatively free from curses but he tried to make up for this lack of eccentricity by a great amount of personal pep and wide undulations of the body, while he attempted to convince the government heads and subordinates that he and he alone was supreme and that he would run roughshod over the Cabinet officers and all others to get the information he desired, to force economy and to cut red tape.

PRESIDENT IRRITATED.

As Gen. Dawes warmed up to his subject and used the rough and uncouth methods of speech of the general in the field, the President seemed somewhat worried and a shade of irritation passed over his face. There were traces of dissent from some of the sentiments expressed, too, on the faces of Secretary Hughes, Atty.-Gen. Daugherty and some of the other members of the Cabinet.

The curtain lecture lasted for a good part of an hour, and a little after 3 o'clock the first class in budget-making was dismissed with a sigh of relief on the part of virtually everyone, including Gen. Dawes himself.

When it was over a member of

(Continued on Second Page.)

BERLIN BONDS NOT WANTED

Acceptance on War Debt is Not Contemplated, Declares Mellon.

[BY A. P. NIGHT WIRE.]

WASHINGTON, June 29.—Acceptance of German bonds as substitutes for the obligations of European nations debtor to the United States is not at present contemplated by the treasury, Secretary Mellon today told the Senate Finance Committee in urging favorable action on the administration bill to enable the refunding of the eleven billion dollars which Europe owes the United States.

Mr. Mellon informed the committee that the Treasury Department, moreover, had no intention of inviting suggestions involving acceptance of German bonds, but added that sound business judgment might make advisable the substitution of German bonds if offered by some of the weaker debtor nations.

MUST BE SUBSTANTIAL.

Broad powers which would be conferred by the administration bill on the Treasury Department in the refunding process were said by Mr. Mellon to be necessary for, he said, "it is essential to have the new securities in the most substantial form so that they may be available to this government for future use."

Secretary Mellon later, in a conference with Chairman Penrose, was

(Continued on Second Page.)

WOULD KEEP FRIENDSHIP OF AMERICA.

Maintenance of Cordial Relations Emphasized by British Premiers.

[BY CABLE AND ASSOCIATED PRESS.]

LONDON, June 29.—The maintenance of cordial relations between Great Britain and the United States was emphasized by all speakers today at the imperial conference, which continued the discussion of the Anglo-Japanese alliance. There also was virtually unanimity in favor of a conference of the powers chiefly interested in the Pacific to discuss disarmament, spheres of influence and all matters affecting their interests.

The Canadian Premier, Arthur Meighan, who opposed the alliance, insisted there should be no act that might possibly affect the good relations between the United States and Great Britain, and that great good would accrue from a conference of Great Britain, Japan and the United States. He insisted also upon the world's great need of disarmament.

Premier Hughes of Australia argued in favor of renewal of the treaty on the ground that it was better to have Japan a friend in the Pacific than an enemy.

Canadians here consider the suggestion of a referendum of the Canadian people to uphold or reject the proposals decided upon at the imperial conference as fantastic. They point out that it is a question for the Dominion Cabinet to decide, with possible reference to its Parliament.

Some of the legal men attached to the conference have expressed the opinion that the Anglo-Japanese treaty already has been denounced through the action of the British and Japanese governments in announcing to the League of Nations that the treaty would have to comply with the League's terms. It is understood, however, that Japan opposes this view.

FLAMES DESTROY WHEAT.

[BY A. P. NIGHT WIRE.]

PENDLETON (Or.) June 29.—A large grain elevator and about 1000 sacks of wheat were destroyed by fire today at Miserick, southwest of here. The loss was estimated at $150,000.

REPORT OF HIS DEATH EXAGGERATED

Missing Man Has Self Proclaimed Officially Alive.

[BY A. P. NIGHT WIRE.]

SACRAMENTO, June 29.—Manual Cuelho Souza, declared "officially dead" since Dec. 19, 1919, today appeared before Superior Judge Shields and had himself pronounced "officially alive." Souza disappeared sixteen years ago, leaving a life-insurance policy of which Antonio Dutra was the beneficiary, Dutra having been given this means of payment on a dept owed him by Souza.

After fourteen years' absence without trace, Dutra appeared in court and sought letters of administration.

Souza was pronounced "dead" and Dutra attempted to collect the insurance, but the insurance company demurred. Search by the company finally resulted in the finding of Souza, who had been to the Azores Islands, back to Nevada, again to the Azores and finally in California.

NEWSPAPERS KEEP PEOPLE WELL, CLAIM.

[BY A. P. NIGHT WIRE.]

ATLANTIC CITY, June 29.—Newspapers were credited with keeping people well by Dr. Caldwell Morrison of Newark, in an address today before the Allied Medical Association convention.

"The daily newspaper," he said, "keeps the people well instructed. They are learning not to need the doctor nor his medicine. Soon the great surgeon, the distinguished specialist, the doctor-druggist, and the scientists alone will be left."

TARIFF TO AID COAST

Golden State Fares Pretty Well.

Farmers Given Greater Degree of Protection Than Ever Before.

Citrus Fruits and Other California Products Helped by Measure.

BY ROBERT B. ARMSTRONG.

[EXCLUSIVE DISPATCH.]

WASHINGTON, June 29.—In the tariff now before the House, and, which, when passed, will supersede the emergency tariff, California and the Pacific Coast fair fairly well. Most of the industries did not get all the protection they asked, but they did get more than in previous tariff bills.

Robert Armstrong

In general the agricultural interests of the country get more protection than ever before, but the industrial interests get relatively less.

Middle West and New England centers now largely manufacturing want a comparatively low tariff and access to the world markets without tariff retaliation and for this reason for the first time in tariff history the President of the United States is empowered to reciprocally reduce tariffs 20 per cent by many schedules and by treaty negotiation even greater reductions can be made, but such treaties must be ratified by Congress.

FALLS SHORT OF DEMANDS.

The tariff may be summed up by saying that the agricultural interests do not get as much protection as they would like, and industrial concerns in many cases get more protection than an aggressive fight for world markets will warrant and pressure will be made for tariff reductions and an opening in other countries for world markets by the manufacturers of the United States.

CITRUS, OTHER FRUITS.

Lemons carry a duty of 2 cents per pound, and lemon and orange oil 20 per cent ad valorem. Citrats of lime carries a duty of 2½ per cent, and olives, both ripe and green in brine, 20 cents per gallon, dried ripe olives, 4 cents per pound. Grapefruit, oranges and limes get a protection of 1 cent per pound.

Orange and lemon peel, crude, candied, in brine or prepared or preserved, 2 cents per pound.

Figs, fresh or dried, 2 cents per pound; prepared or preserved, 30 per cent ad valorem.

Dates, 1 cent per pound.

Grapes, fresh, 25 cents per cubic foot of package.

Raisins, 2 cents per pound.

Currants and other dried grapes, 2½ cents per pound.

Peaches and pears, green or ripe, ½ cent per pound; dried or evaporated, 1 cent per pound.

Plums, prunes and prunelles, green or ripe, ½ cent per pound; dried, ½ cent per pound.

Other fruits and fruits in brine, dried, desiccated, evaporated or otherwise prepared, or preserved, not specially provided for, 20 per cent ad valorem.

TARIFF ON NUTS.

Almonds, unshelled, 4 cents per pound; almonds, shelled, 8 cents per pound; peanuts, unshelled, 3 cents; peanuts, shelled, 4 cents; walnuts, unshelled, 2½ cents; walnuts, shelled, 5 cents; filberts, unshelled, 2½ cents; filberts, shelled, 8 cents.

IMPOST ON SEEDS.

Alfalfa, 2 cents per pound; clover, alsike, 3 cents; clover, crimson, 3

(Continued on Third Page.)

ARMY FLYERS BEAT NAVY.

"Enemy" Caught, Fifty Miles Off Shore and Bombed From Air.

[BY A. P. NIGHT WIRE.]

ON BOARD U.S.S. NEVADA, AT SEA, June 29.—The radio-controlled battleship Iowa, representing an enemy fleet attacking the Atlantic Coast, was located in a few minutes less than two hours by Army dirigibles today when about fifty miles off Cape Henry.

More than a score of bombing planes, manned by naval and Marine Corps personnel, rushed to the scene in response to radio messages from the blimps that the "enemy" had been located, and hurled eighty dummy bombs of various sizes at the Iowa, registering two hits in the forecastle.

The ease with which the air forces located the Iowa, knowing only that the vessel was somewhere between Cape Hatteras and Cape Henlopen, a distance of about 215 miles, was a source of surprise to most of the naval officers who witnessed the bombing, and of gratification to the Army men.

FLEET STEAMS IN.

At 8 a.m., the "zero hour," the Iowa was about midway between Capes Hatteras and Henlopen and sixty miles off shore, steaming directly toward the coast. Accompanying the Iowa were the Ohio, the control ship, the battleships Pennsylvania and Nevada, the transport Henderson and a number of destroyers and mine sweepers.

It was 9:57 when the observers on the Nevada sighted the first Army blimp, coming up from the Virginia capes, and thirteen minutes later the Army dirigible D-14 came into view. The blimps sent radio messages to the air force commander on the U.S.S. Shawmut off Cape Charles, to Langley Field and Cape May, Delaware, where the airplane bombing groups were stationed.

A few minutes after the dirigibles located the Iowa, two F-5-L planes, scouting down from the Delaware Capes, sighted the target and wireless the vessel's position.

The first bombing planes, a division of F-5-L's, arrived on the scene at 11:25 and dropped two concrete bombs at the Iowa. One landed within 200 feet of the vessel's bows and the other about an equal distance to one side.

The airplanes were shortly joined by other divisions, until more than twenty had attacked.

DISCUSS RAILROAD TROUBLES.

[BY A. P. NIGHT WIRE.]

PHILADELPHIA, June 29.—Complete abrogation of the national agreements and reduction of operating costs, the largest part of which is in the payrolls, must be effected before railway rates generally can be reduced, E. T. Whiter, chief spokesman for the roads before the Railroad Labor Board, today told the trades council of the Manufacturers' Club here.

POWER PROJECT A GIGANTIC ONE.

Colorado River Scheme is Fully Explained.

Dam to be Ten Times Greater Than Largest Today.

Cost Will be Twice as Much as Canal Cost.

[EXCLUSIVE DISPATCH.]

PHOENIX, June 29.—Basing its claim for the granting of permits for the development of hydroelectric power on the Colorado River at two sites above the Grand Canyon National Park and two below it, Edwin O. Edgerton, former president of the California State Railroad Commission, in a communication sent to Gov. Campbell, contends that private agencies can most speedily effect the conservation of these waters, insure equitable diversion and distribution of the power product in the States of Arizona, Colorado, Wyoming, Idaho, Utah, Nevada, New Mexico and California, and finance the colossal project, which, it is estimated, will cost approximately twice the sum required for building the Panama Canal.

This document, drafted and submitted by Mr. Edgerton, acting as counsel for the Southern California Edison Company in its transColorado River activities, is in response to a request made by Gov. Campbell for details concerning the Edison project, made at the time the applications were filed.

Concerning the functioning of the proposed distribution in the several States Mr. Edgerton says:

"The Southern California Edison Company has initiated this project and expects to associate in the enterprise all of the power companies within the area of distribution in the several States named, and all of these companies are under strict regulation, and with the creation of a new corporate entity it also will be under the same strict governmental regulation."

POTENTIAL WEALTH.

Reciting the benefits which, it is asserted, will accrue from the proposed development, the communication states that it would prevent the further flooding of lands and remove the terror constantly hanging over those that inhabit them, that a dam of approximately 500 feet would catch and hold flood waters for two years, regulating the flow of the stream and making it available for irrigation many times over the present supply, thoroughly irrigating over 5,000,000 acres in Arizona, Nevada, California and Northern Mexico, bringing under cultivation a great new empire, directly and indirectly producing vast wealth.

"It is proposed to mass the brains and long experience of the ablest men in the power business," continues the communication, "and to bring to this project the organized initiative of the power companies." John B. Miller, president of the Southern California Edison Company, it says, has given assurance that he will not permit any selfish interest to get into any position of direction of the policies of this project, but on the contrary, that it shall be so framed and carried forward as to prevent any promotion profit or financial exploitation of any kind except a reasonable return on the money invested.

TO ASK PUBLIC IN.

It is also stated on behalf of Mr. Miller that it is proposed to invite and encourage stock ownership in this enterprise by consumers and the public on similar lines to that of the Edison company in selling a large amount of its stock in small blocks to consumers, and that this will effect in the Colorado River project a real public ownership of the property through stock owned by consumers and the public throughout the Southwest.

Calling attention to the fact that the electric energy derived from the river will be served to consumers at rates fixed by governmental authority and under public supervision, the communication says that while no definite figures are yet available, it has been estimated by such engineers of national reputation as Vice-Presidents William A. Brackenridge and G. C. Ward, and Executive Engineer H. A. Barre of the Southern California Edison Company, that there will be ample power produced to supply all of these States with much more electrical energy than is now available to care for their demands for the future, providing power for factories, mines, pumping and agriculture, and permit of the electrification of railways throughout the Southwest.

Of the engineering propositions, the document states: "The dam must be built to a great height; greater than ever undertaken by man. New engineering methods must be devised and daring experiments must be made. One reservoir alone creates the greatest impounding reservoir in the world. The largest existing today is on the Nile, which stores approximately 3,500,000 acre feet. This is less than one-tenth of the storage proposed by the Edison project.

BANKER GRILLED IN DIVORCE SUIT

(Continued from First Page.)

bin and the boiler-room. This afternoon he came out the same way, but photographers were waiting for him.

Hurrying toward a taxicab, and faced by a battery of cameras, he said:

DOESN'T CARE.

"Oh, well, I don't care," while the cameras clicked.

Mrs. Stillman, who busied herself with her knitting while Mr. Stillman was grilled by her attorneys, remarked "he is running true to form" when asked what she thought of her husband's persistent refusal to answer questions.

Evidence against her occupied the morning session. Edward J. Lawlor, an employee of the Stillman estate in the Pocantico Hills, testified regarding a party in celebration of the first anniversary of Guy Stillman's birth, of a note Mrs. Stillman sent to Fred Beauvais, with a slice of the birthday cake, and then of a telephone conversation between Mrs. Stillman in New York and Beauvais, the family's Indian guide, who Mr. Stillman charges with being the father of little Guy.

AMERICAN LOSES.

[BY CABLE AND ASSOCIATED PRESS.]

WORPLESDON (Eng.) June 29.—Afexa Stirling, American woman golf champion, and R. H. De Montmorency, British amateur golfer, were defeated today in the mixed foursome with Miss Joyce Wethered, English woman champion, and her brother, Roger Wethered, runner-up in the British open championship. Miss Wethered and her brother won five and three.

FAVORS WORLD DISARMAMENT.

(Continued from First Page.)

the naval bill and I understand they are in process of adjustment, but that some difficulty has been experienced in arriving at a satisfactory agreement with regard to the language to be used in expressing the favorable attitude of the Congress towards efforts to secure international agreements for the limitation of armaments.

"A number of members of Congress have been good enough to inquire as to the form of expression on the part of Congress which might seem most advisable from an administrative viewpoint.

FORM NOT IMPORTANT.

"I have said to inquirers, as I am now pleased to say to you, that it is not a particular concern to the administration what form the expression of Congress shall take, though it is most agreeable that Congress shall express itself in favor of securing, if possible, an international agreement upon a program for the limitation of armaments.

"I think it has been pretty well understood that the administrative branch of the government has already been seeking information with regard to the attitude of foreign nations on the general subject of disarmament. These inquiries and negotiations will be continued and the time and manner in which the matter may be formally presented to foreign governments can only be determined after the fuller development of inquiries already initiated.

FAVORABLE OPINION.

"It is wholly desirable to have the expression of a favorable opinion on the part of Congress relating to this world question and it would seem to me ample if it would be expressed in the broadest and most general terms.

"I am vastly more concerned with the favorable attitude of the Congress on this question than I am as to the form of expressing that attitude. You may be sure that the executive will be ready to give every consideration to such expression as the members of the two houses of Congress find themselves disposed to make."

WILL ERECT SCREEN TO SAVE BASEBALLS.

[BY A. P. NIGHT WIRE.]

SAN FRANCISCO, June 29.—Uncle Sam has paid more than $100 during the last three months for baseballs batted into the watergs of San Francisco Bay by soldiers and prisoners playing at the United States Army Disciplinary Barracks on Alcatraz Island, near here, according to Col. Osmun Latrobe, education and recreation chief for the ninth corps area of the army.

To prevent loss of baseballs in the future, the Colonel recently ordered the soldiers to erect a big wire-mesh barricade around the Alcatraz diamond.

The only section of the little rocky island on which baseball can be played is so close to the water that a good hit, it is said, can be caught only by a fielder in a boat. For a time recently the average of lost balls was seven to a game.

Raid Nets Much Beer.

[BY A. P. DAY WIRE.]

SEATTLE, June 29.—More than 1200 quarts of beer and a complete brewing outfit was seized by police today who raided a house on the edge of the downtown business street here. Officers said the seizure was the largest beer confiscation in the Northwest since the advent of prohibition. No arrests were made.

WOMAN'S FEAR OF WOMEN AS JURORS MAKES MRS. KABER COWER IN MURDER TRIAL.

[EXCLUSIVE DISPATCH.]

CLEVELAND, June 29.—Woman's fear of the judgment of women kept Mrs. Eva Catherine Kaber cowering nervously in her chair as her trial for the murder of Daniel Kaber, her husband, resumed today.

Called by the prosecution "a friend of human form," Mrs. Kaber went through the second day of her trial without lifting her eyes from the floor. She kept her face covered with a handkerchief held in her right hand, and sat slumped over in her chair motionless.

Only her heavy breathing and spasmodic gulps betrayed that she was alive to the importance of the battle waged by her lawyers.

The day ended with nine jurymen tentatively chosen and with the panel exhausted, four of them women. There were five women on the original venire of forty-two persons. As the five women came for examination William Corrigan, chief of counsel for Mrs. Kaber, bent every effort toward keeping them off the jury.

Mrs. Cora Burg, the woman chosen yesterday, sat throughout the session today smiling and fanning herself with a copy of a fashion magazine. Three more women were chosen during the morning—Mrs. Rose Oliver, a woman with two grown sons; Mrs. Elsa Fish, an attractive young matron, and Mrs. Clara Brackett, a woman of 60.

As the new women jurors took their chairs Mrs. Kaber became increasingly nervous. Her determinedly closed eyelids twitched spasmodically and her silk-gloved hands trembled.

Attorneys for the defense are allowed sixteen peremptory challenges before the full jury is formed. Francis Poulson, Mrs. Kaber's personal counsel, has sworn that the defense will fight bitterly against the admission of women to jury duty in this case. It is contended that the evidence showing Daniel Kaber's immoral practices drove Mrs. Kaber to insanity will be unfit for women jurors to judge.

If any of the four tentative women jurors remain on the final jury the defense will have ground for appeal to higher courts.

PEGGY JOYCE'S JEWELS FOUND.

(Continued from First Page.)

biles which she is said to have brought back without paying duty, claiming that she had taken them over with her.

Letters written by Peggy to Cartier were in the possession of Federal investigators here, but were sent to the special treasury agent at New York for use by him in checking up her accounts and purchases with French firms. While the originals have been sent east copies have been retained by the local agents for like purposes.

For some weeks since the annulment proceedings filed by her husband, Stanley Joyce, in which he listed nearly a million dollars worth of jewelry purchased for her in foreign countries, Special Treasury Agent W. S. Williams of the Chicago office has been quietly checking up on rumors concerning the import tax evasion.

Williams and New York agents have searched for gems which were said to have been hidden here. It was known that Peggy a few weeks ago entered and left Chicago within twenty-four hours. Her visit was planned so carefully that agents were unable to find her.

She is being sought in New York in a effort to check with the statements made by Joyce in his petition, the information collected by custom agents and to learn further about the alleged conspiracy with Cartier.

Attorney Weymouth Kirkland, Peggy's counsel, denied last night that he had any report of Federal action in New York. He said he had not learned of the jewelry having been seized, and stated that he was uncertain about her present whereabouts.

GRAIN COMPANY TO CONTINUE BUSINESS.

CHICAGO BANKERS DISCUSS NEBRASKA FIRM'S FINANCIAL DIFFICULTIES.

[BY A. P. NIGHT WIRE.]

CHICAGO, June 29.—The financial condition of the Nye-Schneider-Fowler Grain Company of Fremont, Neb., one of the largest grain concerns in the country, was discussed today at a conference of bankers here, following which it was said the firm would continue business as usual.

Reports from Omaha that the Fremont company was in financial distress were belittled by Ralph Van Vechten of the Continental and Commercial National Bank of Chicago, where today's conference was held. From this source it was learned the discussion covered routine matters and at no time was the question of a loan brought up.

J. H. Van Dyke, secretary of the Nye and Jenks Grain Company of Chicago, said that receivership for the Fremont company had not been discussed nor had the firm asked that a receiver be appointed.

DARTMOUTH VICTORS.

[BY A. P. NIGHT WIRE.]

GREENWICH (Conn.) June 29.—Dartmouth University won the team championship of the Intercollegiate Golf Association with 1272 strokes for the seventy-two holes played yesterday and today. Yale was second.

PROMISES AID TO VETERANS.

(Continued from First Page.)

ready to hold hearings of the American Legion representatives and others whose advice we desire. The hearings cannot be held before next week."

All of the members of the subcommittee were in Washington today except Senator Calder, who has gone to New York to remain until next Tuesday. Senator Walsh of Massachusetts was busy examining witnesses before the committee investigating soldier-relief conditions.

REORGANIZING SYSTEM.

"Legislation reorganizing the whole system of care and relief for ex-service men is exceedingly urgent," said Senator Walsh. "I understand I have been named a member of the subcommittee to consider the Sweet bill. I am not ready to say now whether the Sweet bill represents the best that can be done for the discharged soldiers at this time. It may be that it does not go far enough. We are getting a world of testimony before the select committee disclosing the shocking conditions existing in hospitalization and vocational education. It is the worst mess I ever have encountered.

"The light we are obtaining on the breakdown of the existing system for ministering to the ex-service men will be of great value in drafting the reorganization legislation. Both Senator Calder and myself, who are members of the investigating committee, will be prepared to bring first-hand knowledge on conditions to the finance subcommittee, of which we also are members, when that body begins consideration of the Sweet bill."

DILLINGHAM'S VIEW.

Senator Dillingham of Vermont said he did not know that he had been named a member of the subcommittee on the Sweet bill.

"That's news to me," he said, "but I suppose I will be notified when a meeting of the subcommittee is called. I have not read the Sweet bill and have no preconceived notions on the legislation required to meet the situation. I suppose that hearings will be held by the subcommittee, and they should be sufficiently informative of the character of legislation required. I know in a general way that the system of caring for discharged soldiers is extremely inadequate and I will give my support to remedial action without delay."

Senator Reed of Missouri likewise said that he did not know he had been appointed a member of the subcommittee.

There appears to be no antagonism in the Senate to the Sweet bill or similar legislation to reorganize the soldier-relief machinery. The only question is how long it will take the Senate to pass a bill.

FRANCE IS AT RIGA ON WAY TO RUSSIA.

[BY CABLE AND ASSOCIATED PRESS.]

RIGA, June 29.—Senator Joseph I. France of Maryland, who is on the way to Soviet Russia to investigate the possibility of trade relations between Russia and the United States, arrived here today.

Unless complications arise which he does not expect, Senator France hopes to leave Riga for Moscow tomorrow. His permit to stay in Russia, recently granted him, is understood to extend to July 23.

Associated Selling

There are many associations advertising nationally.

While they may be classified in two groups,—(1) those associations that undertake the entire responsibility of marketing, as, for example, Sunkist Oranges or the Walnut Association and (2) associations of which individual members undertake their own marketing in competition with fellow-members, as in the Cement, Magnesia or Southern Pine Association,—

Both types of associations are alike, whether the actual selling is combined or competitive—both combine to "sell an idea" to the public.

If the public is "sold" the desirability of eating more oranges, prunes, raisins or cranberries or using a certain lumber or granite or cedar chest—the actual "selling" has been accomplished—what remains is a comparatively simple problem of distribution.

Butterick—*Publisher*

The Delineator ($2.50 a Year) The Designer ($2.00 a Year)

DAWES MAKES POOR START.

Budget Director Criticises Cabinet Members.

Lectures Harding and Heads of Departments.

Astounding Spectacle Seen in Washington.

(Continued from First Page.)

the official forces of the United States said:

"When this staged and artificial plan for economy has run its course, the small savings and economies worked out will be forgotten and all the public will remember of this session of Congress will be an unsatisfactory tariff and increases in taxes, and a year from next November the Republican majority will be reduced or wiped out in the House of Representatives. The work is undertaken in a way to antagonize every interest which should contribute to its success and it will be a complete failure. The selection of Gen. Dawes for this diplomatic post will cause as much criticism and dissatisfaction as the appointment of Col. Harvey to London."

Most of those present would express no opinion but the impression was general that the budget reform had gotten off on the wrong foot and that it will be a long time before the unpleasant results of today's conference will wear off.

STATEMENT TO PRESS.

Before the meeting the following statement as to the budget system plan of functioning was given to the press:

"The permanent success of the budget system in the United States depends upon certain basic principles which at its inception must be so firmly established both as concepts and rules of action that they will never hereafter be questioned.

"(1.) The budget bureau must be impartial, impersonal and nonpolitical.

"(2.) The director of the budget in the matter of governmental business administration has no responsibility under the law save for the administration of his own bureau. He is simply an adviser of the President and Congress in the matter of correcting business administration.

"(3.) The director of the budget in gathering information for the use of the President acts for the President and his calls upon the chiefs of bureaus and other administrative officers for purposes of consultation or information take precedence over the Cabinet head of a department or any head of an independent organization.

"(4.) The budget representative in each department, being appointed by the Cabinet head, will present to the director of the budget the views of the Cabinet head, upon the wisdom of conclusions drawn by the director of the budget. For the use of the Chief Executive and Congress, but as in the case of bureau chiefs and other officers, the call of the director of the budget for their presence and advice takes precedence over the Cabinet head."

GERMAN BONDS NOT DESIRED.

(Continued from First Page.)

understood to have told him the administration was convinced that it would be "financially and economically disastrous" both to the United States and the debtor nations for the former to insist on any immediate payment of the loans because of the effect on trade and foreign exchange.

Assistant Secretary Wadsworth told the committee that none of the larger European nations except Great Britain had indicated a desire to enter into refunding negotiations.

Mr. Mellon said the treasury would consider a plan proposing that accumulated interest due at the time of refunding be added to the principal, adding that this was favored to some extent by President Harding.

Senator Reed asked why England couldn't pay, inasmuch as she was finding money to enlarge her navy.

"The two propositions are different," replied Secretary Mellon. "England must pay us in gold, but she doesn't need gold for home expenditure."

"Are you in favor of accepting German bonds?" asked Senator Reed.

"Under certain circumstances I might favor accepting them."

Secretary Mellon approved the statement of Senator Williams, Democrat, Mississippi, that there were several countries in Europe whose bonds might never be as good security as German bonds, and that railroad bonds of some countries might be better security than the government obligations.

"Is it not true," queried Senator Reed, "that the British government, since the war, has loaned $50,000,000 to the Argentine government?"

Secretary Mellon said he could not answer, but would look up the matter.

FRENCH ACE COMING TO AIR TOURNEY HERE.

Capt. Charles Nungesser, noted French ace, second only to the famous and lamented Guynemer in destroying German aviators and planes, is coming to Los Angeles for the international air tournament of the Aero Club of Southern California at the Speedway on July 16 and 17.

A dispatch from the intrepid airman received last night by President Spalding of the Aero Club brought the news of the coming visit here of the ace.

Local aero enthusiasts plan to give Capt. Nungesser a rousing welcome.

TOKIO INTERESTED IN NEW AMBASSADOR.

[BY CABLE AND ASSOCIATED PRESS.]

TOKIO, June 29.—Great interest has been evinced here by the news of the nomination of Charles B. Warren as the new American Ambassador. The Shugai Shogyo Shimpo, leading organ of the business world, interprets the delay in appointing the new Ambassador as being due to the pains taken to make the proper selection. Although the paper professed to be ignorant of Mr. Warren's views, it believes he is "neither bigoted nor biased, but open-minded."

EVERY MORNING OF THE YEAR. Los Angeles Times The Times Building, First and Broadway.

$1.05 per Month | DELIVERED BY CARRIER | Single copies, Five Cents. Sunday, 10 Cents. By Mail, in Postal Zones 1 to 3, Including California, Arizona, Nevada, Oregon, Washington, Yearly, $12.60; Monthly, $1.05. In Zones 4, 5 and 6, Including Colorado, Idaho, Montana, Wyoming, Yearly, $15.00; Monthly, $1.25. In Zones 7 and 8, United States, Canada, and Mexico, Yearly, $18.00; Monthly, $1.50.

Entered as second class matter, December 4, 1891, at the Postoffice at Los Angeles, under the Act of March 3, 1879.

THURSDAY MORNING, JUNE 30, 1921. Vol. XL.

Scorned Woman Witness in Union Graft Inquiry.

[EXCLUSIVE DISPATCH.]

CHICAGO, June 29.—A "scorned woman" is proving a sensational witness before the Dailey commission, which is investigating graft in the building industry of Chicago. She is Mrs. Anna Schardt, divorced wife of William Schardt, business agent of the carpenters' union. She says her husband had knowledge of "staggering sums of graft." Schardt divorced his wife in 1908 and has since remarried.

John Griffiths, veteran contractor, who is said to know more about graft payments to union labor leaders than any other individual, was called to the stand today, but his attorneys succeeded in saving him from a grilling cross-examination on the plea that he was too ill to endure the test.

While the commission was digging up additional evidence of widespread graft operations, the special grand jury returned indictments against Thomas Kearney, president of the Building Trades Council, and John McCaffery, union business agent. Kearns is charged with extorting $15,000 from Ascher Brothers, to insure the prevention of strikes on their new Roosevelt Theater.

WILSON ADMITTED TO NEW YORK COURTS.

MOTION OF FORMER SENATOR SANCTIONED BY ALL THE JUSTICES.

[BY A. P. NIGHT WIRE.]

NEW YORK, June 29.—Former President Wilson today was admitted as a practicing attorney and counsellor at law in the courts of the State of New York.

Mr. Wilson was not present in person, but was admitted on motion of former United States Senator James A. O'Gorman. All the justices of the court were present out of respect to the former President, although ordinarily only five members sit at a time.

Mr. Wilson was admitted in the District of Columbia courts last Saturday. He will enter a partnership with former Secretary of State Bainbridge Colby.

SEMENOF DISAPPEARS.

[BY CABLE AND ASSOCIATED PRESS.]

VLADIVOSTOK, June 27 (Delayed.)—Gen. Semanoff, the anti-Bolshevist leader, who for some time has been on board the steamer Shodo Maru, from which he was not permitted to land, disappeared from the steamer Sunday night.

Verdict Reached by Help of Four Quarts of Booze

[EXCLUSIVE DISPATCH.]

WAUKEGAN (Ill.) June 29.—After a jury [illegible] that Joseph Hoffman, [illegible] a summer hotel at Fox Lake, guilty of violating the prohibition law. When they retired to the room the jurors took with them evidence—three quarts of whisky and one quart of [illegible]. When the jurors finally emerged from their deliberations they were stepping high and wide.

"You have a verdict, gentlemen?" queried Judge P. L. Person.

"You shaid sumpin, your honor," was the response.

A bailiff was dispatched to investigate the evidence. It had been reduced to a teaspoonful.

"If there had been [illegible] verdict would have been reached more quickly," remarked the court, sadly.

Nothing Like Experience

One truth learned by actual experience does more good than a thousand experiences one hears about. Many a man that Chamberlain's Colic, Cholera and Diarrhoea Remedy will cure, has the stomach and he will never forget it before the end of the year. Let him have a severe attack of the disease, feel that he is about to die, then use this remedy and learn by his own experience how quickly it gives relief and he will remain a friend for the rest of his life.—[Advertisement]

Sure Relief

BELL-ANS FOR INDIGESTION

Los Angeles Stationery Co. retail store selling [illegible] stenographers supplies. Conveniently located at 211 W. 4th St. ROSCOE M. BRIGGS JACK E. ADAMS Everything for the office

Most Desirable Is the Harrington Baby Grand

Hardman, Peck & Co., who have been in business since 1842 — 79 years—have built their pianos for "satisfaction." And they have satisfied the most exacting critics in the musical world—famous artists, instrumental and vocal, in the

Harrington Baby Grand

one of the notable products of Hardman, Peck & Co., now at $895, is embodied a real action and a smoothness of tone that you have had to pay a much higher price for.

Constructed along most artistic lines the Harrington has the appearance of a costly baby grand and richly adorns any home, either of modest or elaborate proportions. Come in and try this dainty instrument.

Cash or terms of convenience. Liberal allowance on your old piano. Catalogs upon request.

Name ..... Address .....

Wiley B. Allen Co.

SAN FRANCISCO LOS ANGELES PORTLAND SEATTLE FRESNO SAN DIEGO SAN JOSE SACRAMENTO

416 South Broadway

KNOX

STRAW HATS

SAILORS
PANAMAS
BANKOKS
SOFT STRAWS

1/2 Price

Alexander & Oviatt

HILL STREET at SIXTH

Manhattan Beach

Beach Homesites $500.00

At Manhattan Beach

All lots near the surf, where the invigorating salt air has that freshness and fitness that makes you feel like a new person. Join us today or Saturday for a delightful trip to the ocean.

You Will Enjoy This Outing

Busses leave our office at 619 West 6th Street on Tuesday, Wednesday, Thursday and Saturday. Come early and get the choice locations. The trip will involve no obligation to buy.

This is the last opportunity to obtain beach homesites at this price. Improvements include paved streets and sidewalks.

GEO. H. PECK AND CO. OWNERS

619 West 6th Street

Los Angeles Times

Woman in Union Inquiry.

Verdict Reached by Help of Four Quarts of Booze

Sure Relief

BELL-ANS FOR INDIGESTION

Los Angeles Stationary Co.
retail store selling book-keepers and stenographers supplies.
Conveniently located at 711 So. Hill St.
ROSCOE M. BREEDEN,
JACK E. ADAMS
Everything for the Office

ost Desirable Is the
ington Baby Grand

Peck & Co., who have been in busi-
842 — 79 years—have built their
satisfaction." And they have satis-
exacting critics in the musical
artists, instrumental and vocal. In

ington Baby Grand

products of Hardman, Peck & Co., sold
a real action and a smoothness of tone
to pay a much higher price for.

most artistic lines the Harrington has
a costly baby grand and richly adorns any
modest or elaborate proportions. Come in
instrument.

of convenience. Liberal allowance on your
upon request.

Address .....

iley B. Allen Co
416 South Broadway

attan Beach
Homesites $500.00
t Manhattan Beach

surf, where the invigorating salt air gives you
ose that makes you feel like a new person.
Saturday for a delightful trip to the seaside.

Will Enjoy This Outing

ffice at 619 West 6th Street on Tuesday, Wed
Saturday. Come early and get the choice lo
involve no obligation to buy.
portunity to obtain beach homesites at this
include paved streets and sidewalks.

H. PECK AND CO.
OWNERS
Los Angeles

THIS STORE ACCOMPLISHES THE EFFICIENT COMBINATION OF QUALITY, STYLE AND LOW PRICE, DEVELOPED TO THE UTMOST IN VALUE. HENCE,

THESE MEN'S SUITS

$35 $40 $45

AMONG THEM YOU'LL FIND NEW STYLES AND PATTERNS FROM OUR TWO FAMOUS MAKERS—FASHION PARK AND THE HOUSE OF KUPPENHEIMER.

ALTOGETHER THEY COMPRISE AN ASSORTMENT FROM WHICH ANY MAN WOULD BE PROUD TO CHOOSE.

AT LEAST, WE WANT YOU TO SEE THEM. UNLESS YOU ARE PLEASED WITH THE STYLES, THE QUALITY AND THE VALUES, AT THEIR RESPECTIVE PRICES, WE DO NOT EXPECT YOU TO PURCHASE. WE'RE ALWAYS GLAD TO SHOW YOU.

OFFICIAL CONVENTION ATTIRE FOR MEMBERS B. P. O. E. NO. 99

We will close Saturdays, at One during July and August, beginning July 9th.

"Desmond's"
SPRING NEAR SIXTH

FASHION PARK AND KUPPENHEIMER CLOTHES AND DUNLAP HATS FOUND HERE ONLY

Established 1889 Assets Over $5,500,000

MOST IMPORTANT!

The Safe Investment of July Dividends

You should realize now that the safety and availability of your principal is of more importance than the rate of income. The investment of dividends and other money coming due this July, requires more careful consideration than ever before.

You will find that our Full Paid Certificates afford the utmost safety. Your money can be withdrawn any time after the first year, making it more easily available than in almost any other form of investment. Combine such exceptional safety and availability with a SURE 6% and you have a truly profitable July investment.

You can invest any amount in multiple of $100 up to $10,000. Write or call for folder and financial statement.

6% and Safety

OFFICERS AND DIRECTORS

C. J. WADE, President — W. D. WOOLWINE, Treasurer
A. E. POMEROY, Vice-President — J. M. ELLIOTT, Vice-President
THOMAS W. BANKS

C. H. WADE, Secretary
D. M. CUTHBERT, Loan Inspector

STATE MUTUAL
Building and Loan Assn.
722 South Spring St.

Baldwin Pianos

Hamburger's

Music Salons
Fifth Floor

TARIFF BILL AIDS COAST.

Industries Are Given More Protection by Measure.

Citrus Fruits and Other Products Fare Well.

Duty of Two Cents on Lemons, Cent on Oranges.

(Continued from First Page.)

cents; clover, red, 3 cents; clover, white, 3 cents; vetch, hairy, 2 cents; vetch, spring, 1 cent; timothy, 2 cents; beet, 4 cents; cabbage, 12 cents; carrot, 4 cents; cauliflower, 25 cents; celery, 2 cents; kale, 6 cents; onions, 20 cents; parsnip, 4 cents; radish, 4 cents, turnips, 4 cents.

Beans, 1 1-4 cents; peas, 75 cents per hundred pounds; onions, 75 cents per swt.; potatoes, 42 cents per hundred pounds.

Vegetables, prepared or preserved, 25 per cent ad valorem.

MISCELLANEOUS ITEMS.

Hay, $4 per ton; hops, 24 cents per pound; hop extract, $1.50 per pound; lupulin, 75 cents per pound.

The ad valorem duties are to be tested on American valuations. Hitherto they have been collected upon foreign valuations. The ad valorems on American valuations are lower, because the values are higher in the United States than abroad, with occasional exceptions. For convenience the following comparison is given, the first figure being the American and the second the foreign valuation:

17-20, 20-25, 23-30, 26-35, 28-40, 31-45, 33 1-3-50, 35½-55, 37½-60.

FORMULA IS GIVEN.

The formula for finding the corresponding ad valorem on foreign valuation when the American ad valorem is given is to subtract the American ad valorem from 100 per cent and divide the American ad valorem by the remainder; for illustration, suppose the American valuation is 20 per cent. One hundred per cent less 20 per cent leaves 80 per cent. Twenty divided by eighty equals twenty-five, the ad valorem on foreign valuations. To reduce a foreign ad valorem to American ad valorem, add to 100 per cent the foreign ad valorem and divide the foreign ad valorem by the sum. Suppose the foreign ad valorem is 60 per cent. One hundred per cent plus 60 per cent is 160 per cent. Sixty divided by 160 equals thirty-seven and one-half or the ad valorem on American valuation.

WOOL GROWERS WIN.

The wool-growing sections have won a decided victory in securing the abandonment of the old basis of levying duties on the grease wool, to that of placing them on the scoured pound. The duty proposed in the bill is 26 cents per pound. Heretofore the wool grower has had the benefit of oply about half of the duty as levied on grease wool, the remainder going to the wool manufacturer as concealed protection.

Duties on imported meat animals are placed on the pound basis and the products derived from each kind of animal are placed in the same paragraph with it. When the basis duty was fixed for each paragraph the other rates were worked out on a conversion basis and where additional protection was needed as determined by the experience of the industry, such was added. The conversion was worked out upon information gathered from all sources, but especially upon that furnished by the Tariff Commission, whose experts sat with the subcommittee, which framed the schedule, during the six or seven weeks spent in determining the rates.

RATES AFFECTING COAST.

The rates given below do not include all the rates, but only those most important to the Pacific Coast.

The poundage basis was adopted as it is manifestly unfair that animals of varying sizes and condition should come in at the same rate per animal. Cattle less than two years old, 1 cent per pound; over two years old, 1 1-4 cents per pound; fresh beef and veal, 2 cents per pound.

Sheep and goats, 1 cent per pound; fresh mutton, 1 1-4 cents per pound; fresh lamb, 2 cents per pound.

Swine, ½ cent per pound; fresh pork, 3-4 cent per pound; bacon, hams and shoulders, 1 1-4 cents per pound.

DAIRY PRODUCTS.

Milk, 1 cent per gallon; cream, having less than 3 per cent butterfat, 5 cents per gallon; over 30 per cent butterfat, 10 cents per gallon; condensed or evaporated, unsweetened, 1 cent per pound; sweetened, 1½ cents per pound; all others 1½ cents per pound; oleomargarine, 8 cents per pound; cheese valued at less than 30 cents per pound, 5 cents per pound; over 30 cents, 25 per cent ad valorem.

Live poultry, 2 cents per pound; dead, 4 cents per pound; prepared or preserved, 25 per cent ad valorem.

Shell eggs, 6 cents per dozen; frozen eggs, whole, yolk or albumen, 4 cents per pound; dried eggs, whole, yolk or albumen, 15 cents per pound.

Horses and mules, valued at less than $150 each, $30 per head; valued at more than $150, 20 per cent ad valorem.

Honey, 2½ cents per pound.

Fish, fresh, frozen or packed in ice, 1 cent per pound.

Salmon, pickled, salted, smoked, kippered or otherwise prepared or preserved, 25 per cent ad valorem; finnan haddie, 25 per cent ad valorem.

One of the great surprises of the tariff was an eleventh-hour addition to the chemical schedule in which all foreign petroleum introduced into this country will carry a duty of 35 cents per barrel of 42 gallons. Fuel oil of the same-sized barrel will pay a duty of 25 cents.

INTRODUCED IN HOUSE.

[BY A. P. NIGHT WIRE.]

WASHINGTON, June 29. — The permanent tariff bill was introduced today in the House of Representatives and for the first time was made public.

No explanatory statements accompanied the introduction of the measure as heretofore has been customary and no official estimate was made of the revenue it is expected to return.

Unofficial estimates by members of the Ways and Means Committee, however, placed the expected return as high as $100,000,000 a year. The Payne-Aldrich law in the normal prewar years produced a little more than $300,000,000 a year.

The lumber schedule as originally drawn, was cut to pieces last night by the committee, which finally heeded the appeal of Republicans to have finished lumber kept on the free list. Shingles, however, were taxed in the lumber schedule, but many other items were not.

The leaders in the fight to have lumber remain on the free list indicated that such other differences as might exist on the subject would be adjusted.

Some of the more important rates follow:

WOOL AND FABRICS.

Unmixed wools, 28 per cent ad valorem up to 7 cents a pound.

Wools on the skin, 24 per cent up to 6 cents a pound.

Other wools and animal hair, 25 cents a pound, up to 35 per cent ad valorem.

Waste, 25 cents a pound.

Noils, 15 cents.

Shoddy and wool extracts, 14 cents.

Manufactured, 16 2-3 cents a pound; and 10 per cent ad valorem.

Yarn, 20 cents a pound and 15 per cent ad valorem.

Woven fabrics, 30 cents a pound; and 22 per cent ad valorem up to 36 cents a pound; and 29½ per cent ad valorem.

Blankets, 20 cents a pound and 20 per cent up to 30 cents a pound and 20 per cent.

Felts, 20 cents a pound and 20 cents up to 30 cents and 25 per cent.

Knit fabrics, 25 cents a pound and 20 per cent up to 36 cents a pound and 25 cents.

Hose, gloves, mittens, 30 cents a pound, and 25 per cent, up to 36 cents a pound and 30 per cent.

Knit underwear, 20 cents a pound and 20 per cent up to 36 cents a pound, and 25 per cent.

Clothing, 20 cents a pound and 25 per cent ad valorem up to 36 cents a pound and 30 per cent.

CARPETS AND RUGS.

Carpet and rugs, 1 to 5 cents a square foot and 20 to 30 per cent ad valorem.

All manufacturers not specially provided for 25 per cent.

Flax straw, $2 a ton; flax, 2 cents a pound; hemp, ¾ of 1 cent a pound; jute yarns, 2½ cents a pound; cordage, ¾ of 1 cent a pound; towels, sheets, etc., 28 per cent; clothing 33 1-3 per cent; bags, 1 cent a pound and 17 per cent ad valorem; linoleum, 28 per cent; straw mattings, 5 cents a square yard; rattan matting, 9 cents a square yard.

TOBACCO AND PRODUCTS.

Mixed wrapper and filler tobacco, unstemmed, $2 a pound; stemmed, $2.65; filler, unstemmed, 45 cents a pound; stemmed, 60 cents; all other tobacco and snuff, 55 cents, and cigars, cigarettes, cheroots, $4.50 a pound and 25 per cent ad valorem.

EARTHENWARE, GLASSWARE.

Firebrick, 10 per cent ad valorem; tiles, 8 cents a square foot; cement, 5 cents a hundred pounds; limestone, 5 cents a hundred pounds; lime, 10 cents a hundred pounds; gypsum, 25 cents a ton; unwrought clay, $1 a ton; asphalt, $1.50 a ton; mica, 6 cents a pound; talc, ¼ of 1 cents a pound; graphite, 10 per cent.

Crockery, 25 per cent; china, 26 per cent; bottles and blown glassware, 40 per cent; plate glass, 11 cents a square foot; eyeglasses, 20 cents a dozen and 15 per cent; incandescent bulbs, 35 per cent; mirrors, 30 per cent.

Marble, 67 cents a cubic foot; granite, 40 per cent; grindstones, $2 a ton; slate, 17 per cent; watch crystals, 40 per cent.

SUGAR AND MOLASSES.

Sugar, tank bottoms, syrups of cane juice, molasses, testing not above seventy-five sugar degrees and all mixtures of sugar and water, 1.16 cents a pound and 0.04 of 1 cent per hundred additional for each additional sugar degree; molasses and syrups testing not above 48 per cent, 1 cent a gallon; maple sugar and syrup, 4 cents a pound; sugar cane, $1 a ton; sugar candies, 30 per cent.

CHEMICALS.

Coal tar products, including dyes, stains, colors and tars, 30 per cent and 7 cents a pound to 35 per cent and 7 cents a pound; drugs, barks, herbs, etc., 10 per cent.

Flavoring extracts not containing alcohol, 25 per cent.

Glycerine, crude, 1 cent per pound, refined, 3 cents a pound.

Ink, not specially provided for, 20 per cent.

Iodine, 20 cents a pound; camphor, 25 per cent; menthol, 25 per cent; animal oils, 8 to 12½ cents a gallon; linseed oil, 2½ cents a pound; olive oil, 6½ cents a pound; distilled oils, 20 to 25 per cent.

Paints and colors, 25 per cent; coaps, 15 to 30 per cent; starch, 1 to 1½ cents a pound.

FREE LIST.

Important items which remain on the free list include:

Agricultural implements, antitoxins, serums, vaccines, unmanufactured asbestos, cotton bagging, Bibles, binding twine, borax, brass, bullion (gold or silver,) crude chalk, crude bristles, cash registers, typewriters, sewing machines, show machinery, coal (from countries which impose no tariff on American coal,) cocoa, coffee, copper ore, corkwood, cotton and cotton waste, vegetable dyeing or tanning materials, palm leaf fans, grasses and fibers, guano, gums and resins, gunpowder, hides, India rubber, iron ore, ivory tusks, unmanufactured jet, all leather not specifically provided for and including boots, shoes, harness and saddlery.

Wood pulp mechanically ground, chemical, unbleached or bleached, hand, sewing and darning needles, oil cake and meal oakum, mother of pearl and shells, (not cut,) unmanufactured platinum, quinine, silk cocoons and silk waste, raw silk, standard news print paper, stone and sand, sulphur, tapioca, tar and pitch of wood, tea (not specially provided for,) tin ore, turpentine and rosin, barbed wire, unmanufactured whalebone and wood charcoal.

COTTON MANUFACTURES.

Cotton yarn, under No. 40, one-fifth of one cent a number a pound, yarns Nos. 40 to 120, 8 cents a pound and one-fourth of one per cent per number per pound for each number above 40; cotton waste, 5 per cent, sewing thread, one-half of one cent a hundred yards; cloth, unbleached with average yarns under No. 40, four-tenths of one cent per number per pound, above No. 40, 16 cents a pound and fifty-five one hundredths of one cent per number per pound above 40.

Cloth bleached under No. 40, forty-five one-hundredths of one cent per number per pound; above No. 40, 18 cents a pound and three-fifths of one cent per number per pound above No. 40.

Cotton sateens, 10 per cent in addition to the rate on cotton cloth; pneumatic tire fabric 25 per cent; tracing and oil cloths, 3 cents a square yard and 17 per cent, to 5 cents a yard and 20 per cent.

Cloth containing cotton and silk, 8 cents a square yard and 17 per cent; table damasks, 28 per cent; quilts and bedspreads, 20 to 30 per cent; machinery belting, 20 per cent; knit fabrics, 25 to 35 per cent.

Gloves, 23 to 40 per cent; hose and half hose, 35 cents a dozen pair and 12½ per cent to $2 a dozen and 35 per cent; underwear and other wearing apparel, 40 cents a dozen and 12½ per cent to $20 a dozen and 40 per cent; handkerchiefs, 10 to 30 per cent; shirt collars and cuffs, 25 cents a dozen and 12½ per cent; curtains, bed sets, etc., 1 cent a square yard and 40 per cent to 1½ cents a yard and 40 per cent.

The SMALL GRAND

has won a definite place in the artistic lives of thousands of American music-lovers. They have come to regard the small grand piano as the "happy medium" between the upright piano and the grand. It has the convenience in size of the former and the tonal qualities and beauty of line of the latter. Among Small Grand Pianos,

The Davenport-Treacy at $795

is considered by its many users as the greatest of them all in its price-class. It is an instrument of high musical merit and is beautiful in appearance. It has all the grace of design of the larger concert grands, yet it occupies no more floor space than an ordinary upright piano.

At its unsually moderate price, the Davenport-Treacy is indeed a wonderful value. We will be only too glad to demonstrate the adaptability of the Davenport-Treacy to your home.

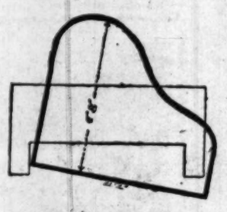

The diagram at the left shows the comparative floor space occupied by a Davenport-Treacy Small Grand and an upright piano. We will be glad to send you a paper floor plan showing the exact space the Davenport-Treacy uses.

Geo. J. Birkel Co.
"The Steinway House"
446-448 SOUTH BROADWAY

You'll get just about twice the wear out of your suit—if you have an Extra Pair of Trousers

EVERY successful man believes in saving money—so must you. All of us want the most satisfying returns for every expenditure.

We offer you a splendid opportunity to make a real saving by taking advantage of our Between Season Sale Offer.

Suit and Extra Trousers

$55, $60, $65 and up

Shrewd and economical buyers—who know the value of having an extra pair of trousers with each suit—will be quick to take advantage of this offer—while the assortment of fabrics is at its best.

THAT EXTRA PAIR OF TROUSERS without extra cost to you is true economy. Slightly worn coats and badly worn trousers are an unnecessary waste.

THAT EXTRA PAIR OF TROUSERS will share the wear and double the life of your suit. Many suits considered worn out are only TROUSER WORN.

THAT EXTRA PAIR OF TROUSERS is what keeps a man looking CREASED and COMFORTABLE all the time. The extra trousers of same material as suit, or different—as you prefer.

We include our entire line of woolens, many having just arrived from the finest foreign and American looms—their quality has never been finer.

The Nicoll Standard of Tailoring Will be Strictly Maintained

NICOLL The Tailor
WM. JERREMS' SONS
622 So. Spring — See Our Windows

ONLY ONE

OF THE MANY BEAUTY SPOTS IN YOUR PLAYGROUND

Consult the advertisements appearing on The Times' Resort Pages each day and make reservations for mountain, seaside and other resorts at The Times Free Information and Resort Bureau, corner First and Broadway.

The bureau is for the accommodation and benefit of persons seeking interesting routes of travel, desirable hotels and rest, recreation and recuperation at the seashore or in the mountains. Particulars are furnished by competent attendants and by correspondence to the general public regarding rates and attractions of railroad and steamship lines, hotels and pleasure and health resorts. Descriptive circulars and transportation literature are kept on hand for inspection and distribution. This service is absolutely free. Literature may also be obtained at the Times Branch Office, 419 South Spring Street. Phones: Pico 760; Automatic 10391.

Resorts

JULY ATTRACTIONS
PASADENA
July 2-5—National A. A. U. Track Meet.
July 9—Shrine Ceremonial.
July 11-17—A Week of Entertainment for Visiting Elks.
HOTEL MARYLAND
THE CENTER OF ALL SOCIAL ACTIVITIES
Special Summer Rates.

Spend Your VACATION at Long Beach
And Enjoy the Asphalted
LONG BEACH PLEASURE PIER
"HOME OF CLEAN AMUSEMENTS"

"THE GARDEN OF ALLAH"
SANTA BARBARA'S NEW PERSIAN HOTEL
SAMARKAND
On its own hill of thirty acres amid a riotous bloom, overlooking sea and mountains. Fifty bridal suites. Cuisine of peculiar excellence. Special summer rates now. Motorists catered to. For booklet and information address
CHARLES B. MERVET, Caliph.

MT. WILSON HOTEL
Elevation 6000 ft. Ideal mountain surroundings, comfortable cabins, reasonable rates. Strain's Camp, all out-of-door amusements, housekeeping tents, $4 a week for one, $3 each additional person. Daily auto stages leaving Los Angeles, 9 a.m.; Pasadena, 10 a.m. and 6 p.m., or private machines over 9 miles of scenic road. Reservation for the observatory, which is open to the public on Friday night, may be secured through the Mt. Wilson Observatory Office at Pasadena. Further information Phone Fair Oaks 24-F-2 or Main 1798. W. E. CORY, Manager.

WARNER HOT SPRINGS
"THE YEAR-ROUND RESORT"
BEAUTIFUL mountain scenery, hot sulphur baths, invigorating climate. Easily reached at all times. Tourists will find agreeable quarters. Take Murrieta Stage Line, 5th and Los Angeles Sts. Phone Pico 8482. Direct to Warner Hot Springs. Stage leaves Los Angeles, 8:30 and 10 a.m. every day. Rest, Recreation and Relaxation, summer and winter. Write for booklet to Guy R. Woodward and R. Kerr, Warner Springs, California.

EL ENCANTO HOTEL and COTTAGES
SANTA BARBARA
Most Beautifully Situated Hotel in California—14 Acres.
ALL SPORTS—GARAGES
Summer Rates—$8.00 per day, room and bath. American Plan.

HOTEL KENWOOD
601 EAST COLORADO ST.,
PASADENA, CAL.
Special Summer rate, $1.50 per day and up.
High-class European Hotel.
Management will accept reservations for guests at Coronado Beach.

INDEPENDENT FORESTERS INN
AND 21 BUNGALETTES
AVALON CATATINA ISLAND
New and novel. Rates reasonable. Housekeeping apartments. Phone 64129, or call 246 S. Hill St., Los Angeles.

VENICE Grand Opening, New Pier
July 1st, 2nd, 3rd and 4th

The MIRAMAR
An Exclusive Hotel in a Private Park at the Palisades of the Pacific.
Ocean Avenue and Wilshire Boulevard, SANTA MONICA, CAL.
LUNCHEONS DINNERS
AFTERNOON TEAS
Telephone 30187.

FOLLOWS CAMP
UNDER NEW MANAGEMENT
SAN Gabriel Canyon, excellent trout fishing camp newly renovated. Daily Stage from Azusa. P. O. Azusa. Folders at Information Bureaus.

Mt. LOWE Mile High Year 'Round Resort
World's Greatest Mountain Scenic Trolley Trip

SWITZER'S
The ideal week-end trip. Housekeeping and boarding tents and cabins. Daily stage from Pasadena. P. O. Box 173, Pasadena. Phone Fair Oaks 22-F-2.

CAMP BONITA
The fisherman's camp—and the ideal mountain retreat—at the Junction of the San Gabriel River and Cattle Canyon Creek—15 miles from Azusa. Reached via daily stage. Room and board, furnished housekeeping tents or stone cabins. Camp store. Hiking, horseback riding, dancing. Post office, Azusa, Cal. Telephone, Azusa Exchange.

HOLLYWOOD MOUNTAIN VIEW INN
5956 HOLLYWOOD BLVD.
All outside rooms, large porches, beautiful grounds, cool sea breezes, American or European, low rates.
Phones: Holly 1346; 679997.

TO LET, FURNISHED—My beautiful mountain home, "Laughing Brook," located on the ice cold San Antonio stream at Camp Baldy—a two hours' beautiful ride from Los Angeles. Four luxurious double beds; abundance of bedding, dishes and silverware; handsome linoleum flooring and rugs; complete equipment for 8 people. Price per week complete, $35. For further details and definite reservations see or phone WETZALL AVERY, 707 Merchants National Bank Bldg. Phones, 60291 or Broadway 892, between 9 a.m. and 5 p.m.

Seven Oaks
ELEVATION 2000 FEET.
THE CAMP TO TAKE THE WHOLE FAMILY THIS SUMMER.
ADDRESS MANAGER SEVEN OAKS, REDLANDS, CAL.

IDYLLWILD Riverside Co., Cal.
Own your Mountain Home among the majestic Pines and Cedars of Idyllwild. A wonderful resort that always calls you back. Information: Pacific Electric, Hotel Rendrock, The Times, Hotel Ambassador, B. H. Pyke Co.

ROBERT'S CAMP
Housekeeping and Boarding.
Open all year.
JOE CLARK, Manager.
Phone Sierra Madre 113—3 Bells.
P. O. Sierra Madre.

COLD BROOK CAMP
UNDER NEW MANAGEMENT
In the San Gabriel Canyon.
R. J. WILSON, Mgr.
Postoffice, Azusa, Cal.
Literature: Times.

San Francisco Hotels

Spend your Vacation in SAN FRANCISCO
STOP AT THE HOTEL STEWART
On Geary St., just off Union Square, close to everything worth while. Good accommodations at moderate rates. The best known meals in the United States. Municipal car passes the door. Stewart Motor Bus meets principal trains and steamers. It is advisable to make reservations in advance of arrival. Chas. A. and Margaret Stewart, Props.

Resorts

FEATHER RIVER INN
BLAIRSDEN, CAL.
In the High Sierras, Plumas Co.
OPENED JUNE 1st.
New 9-hole golf course—Fine fishing.
Write for Descriptive Folder, Rates.

HOEGEE'S CAMP
THE RESTFUL RESORT.
More economical than living at home. Camp Phone, Sierra Madre 114—2 Bells. Postoffice, Sierra Madre.

27 Blue Sea Cottagettes
LA JOLLA
Clean—Cosy—Inexpensive—Wonderful Beach.

ORCHARD CAMP
Half-Way House on Mt. Wilson Trail. Only 2½ miles from last valley to cool timber and mountain stream. Open all year to campers and hikers. Phone Black 42—2 Bells, Sierra Madre.

FOREST HOME OPEN NOW
Postoffice, Forest Home, California.

RESORTS ON THE
"RIM OF THE WORLD"
In the San Bernardino Mountains—
All the Way Over One Mile in the Air.

"RIM OF THE WORLD"
Round Trip $12.75. Reservations at the American Travel Bureau
517 So. Spring St.
116 E. Colo., Pasadena

Chaffees
Good Groceries at Fawnskin-Pineknot Big Bear Lake

Forest Home Mt. Resort.
Hotel, $4 per day up. Housekeeping cottages, $15 per week up. For reservations phone Crest 2, San Bernardino.

BIG BEAR LAKE ASSOCIATION
Representing 20 Housekeeping and Hotel Resorts at Big Bear Lake. Information and Reservations at Los Angeles Office, 209 Grosse Bldg. Main 7615.

PINE KNOT LODGE
BIG BEAR LAKE
P. O. Pine Knot, California.
Any information Bureau.

Little Bear Lake Resort
C. E. SMITH, Prop.
Little Bear Lake, P. O. ——, San Bernardino County. Housekeeping cabins and hotel accommodations. Free camping grounds.

LOWE'S CAMP
BIG BEAR LAKE
Pine Knot P. O., San Bernardino County. Housekeeping cabins and hotel accommodations. Free camping grounds.

CHAD'S CAMP
BIG BEAR LAKE
Log cabins with bath, close to stores and amusements. MRS. CHADBOURNE, in care Chad's Restaurant, Postoffice Pine Knot, California.

WATERS' CAMP
On Big Bear Lake. Open all year. Cabins of the better class—for housekeeping—one block from Dance Hall, Picture Theater and Tipsy Hall. F. L. WATERS, Prop., Postoffice, Pine Knot, California.

KNIGHT'S CAMP
The Complete Mountain Camp
ON BIG BEAR LAKE.
Hotel accommodations, housekeeping cabins, store, dance hall, pool hall, barber shop, all boats, canoes, running water, electric lights, baths.

THOUSAND PINES
Hotel and cabin resort in the San Bernardino Mountains — Hotel American plan—$4 per day up—Cabins $15 per week up—Postoffice, San Bernardino, Cal.

CEDAR GLEN
Lots and cabins for sale. Furnished cabins for rent. Address J. SCHERRERUP, San Bernardino.

BLUE BIRD LODGE
BIG BEAR LAKE
Center of activities. Housekeeping cabins. Reservations W. F. WILLIAMS, Mgr., Postoffice Pine Knot, California. Folders—"Times." Drs. Tufts-Lyons.

AUTOMOBILE REPAIRING
Carburetor and Ignition, Gas and Oils, Battery Charging.
BIFF COOLEY AND ELMER DEEMS, props.
BIG BEAR LAKE.

For Choice Big Bear Lake Building Sites—See KNICKERBOCKER Pine Knot, Cal.

DEER LICK LODGE
BIG BEAR LAKE
New, completely furnished housekeeping cabins, continued with running water. Between T. S. Ranch and Tavern. POSTOFFICE PINE KNOT, CAL.

CRANDALL CAMP
BIG BEAR LAKE
Housekeeping cabins only. Clean beds. Plenty covers. Within ½ mile of amusement center. CHAS. W. MAIN, Owner. Postoffice Box 168, Pine Knot, Cal., or see Peck-Judah.

MOON CAMP
On the North Shore of Big Bear—American Plan—$4 up—Housekeeping cabins, etc. Postoffice—Fawnskin, Cal.

BARTLETT'S CAMP
BIG BEAR LAKE.
General merchandise store. Everything for the camper. Housekeeping cabins. BROWN AND DANIELS, Props.

JOS. S. STRAWSER
Big Bear Valley Real Estate and Insurance. Mountain Cabins. Furnished—For Sale. P. O. Box 175, Pine Knot, California.

FAWNSKIN
BIG BEAR LAKE
Housekeeping Cabins, Tents, Rooms and Cafe. Free Camping Grounds. W. H. COOCH, Mgr., Fawnskin, Cal.

CARTER'S CAMP
BIG BEAR LAKE
Housekeeping Cabins and General Store. P. O. Pine Knot, California. Information—Times Information Bureau and Peck-Judah Co.

Los Angeles Hotels

Complete Prize Fight Returns

over specially installed wires from the L. A. Times will be read ROUND by ROUND at Luncheon, commencing shortly before noon on Saturday

in the COCOANUT GROVE at

THE AMBASSADOR

and in the Franco-Italian Dining-Room at

THE ALEXANDRIA

Please reserve tables early.

INTERVIEWS BANNED BY TRIAL JUDGE.

Jurist Hearing Wanderer Case Says for Everybody to Keep Close Mouth.

[EXCLUSIVE DISPATCH.]

CHICAGO, June 29.—"It is the duty of everybody to keep his mouth shut," said Judge David, who is hearing the "insanity" trial of Carl Wanderer, triple murderer, commenting upon an interview with Chief of Police Fitzmorris, published in a city paper. "This trial is costing the taxpayers a lot of money. It will probably run up to $50,000, but that is no concern of mine. If I thought the jury had been influenced by Fitzmorris's interview I would dismiss it at once."

Attorneys for Wanderer made a hard effort to have the trial halted and the jury dismissed. They said the criticism by Chief Fitzmorris would prevent the defense getting any alienists to testify.

"Doctors frightened by criticism should have their licenses revoked," snapped the court. The jurors then were called in and the judge asked if any of them had read the criticism by Chief Fitzmorris of the testimony given yesterday by Dr. Herschfield. All denied having seen it and the trial proceeded.

Frat Meets in Chicago.

[BY A. P. NIGHT WIRE.]

CHICAGO, June 29.—More than 100 delegates of the Theta Delta Chi Fraternity registered today for the seventy-fourth annual convention, which opens tomorrow, including Frank Buck of San Francisco, president.

Resorts

Inter-Ocean Inn, Ontario
Delightful place for the summer in the foothills, on the road to Mt. Baldy. Clean, airy, comfortable rooms, spacious lawns, lots of shade, broad, cool porches; every convenience. Ideal place for those seeking complete change and rest. First-class table, special summer rate by the week. Make the Inter-Ocean Inn your headquarters while motoring through the hills.

City Restaurants

DINE OUTDOORS
LUNCHEON
DINNER
The best food served in Los Angeles is dispensed on the beautiful shaded plazza overlooking the lake, or in a cool, airy dining room.
MUSIC
on the lake every evening
Westlake Park Pavilion
Boating Canoeing
Dining Dancing
Free Parking

The VAN NUYS Restaurant
Fourth at Main
Catering to the public who appreciate the best of food and good service. Music From 6 to 8 p.m.
Soloist
Miss Anne Ebert
International Concert Violin Soloist
Ross N. Boggs
PRESIDENT MANAGER

Steamships

WHITE STAR
To Liverpool
Cedric ..... July 9, Aug. 6, Sept. 3
Celtic ..... July 23, Aug. 20, Sept. 17
Baltic ..... July 30, Aug. 27, Sept. 24
To Cherbourg and Southampton
Olympic ..... July 16, Aug. 13, Sept. 3
Adriatic ..... Aug. 3, Aug. 31, Oct. 5
New York and Boston—Azores, Lisbon Gibraltar, Naples and Genoa
*Canopic ..... Aug. 9, Sept. 20
Cretic ..... Sept. 7, Oct. 32
*Also calls at Lisbon.
Philadelphia—Liverpool
Haverford ..... Aug. 13, Sept. 17

RED STAR LINE
Plymouth—Cherbourg—Antwerp
Lapland ..... July 14, Aug. 28, Sept. 24
Finland ..... July 23, Aug. 27, Oct. 1
Kroonland ..... July 30, Sept. 3, Oct. 8
Zeeland ..... Aug. 6, Sept. 10, Oct. 15
Samland Hamburg—Libau—Danzig (2d class only) July 16

AMERICAN LINE
Minnekahda [Dir. to Hmbg.] ——— Aug. 11
Manchuria | Hamburg via | July 14, Aug. 25
Mongolia | Cherbourg | July 24, Sept. 8
International Mercantile Marine Co., 116 Steamers—1,250,000 Tons
550 Market St., San Francisco, Or local agents.

RIO DE JANEIRO, MONTEVIDEO AND BUENOS AIRES
SOUTH AMERICA
LAMPORT & HOLT LINE.
Regular sailings of luxurious steamers 17,000 ton displacement, specially designed for travel in the tropics. Company's Office, 42 Broadway, New York.
Thos. Cook & Son, 313 S. Spring St., Los Angeles.

Steamships

YALE SAILS TODAY
3 P.M.
Take this enjoyable, invigorating ocean trip to San Francisco. Arrive tomorrow morning. Tempting meals, comfortable standard staterooms; two berths, running water.
$35 SPECIAL REDUCED ROUND TRIP RATE NOW IN EFFECT.
60-day return limit.
All fares include meals and berth. No extra charges.
LOS ANGELES STEAMSHIP CO.
Los Angeles—E. T. Collier, D. P. A., 517 S. Spring. Tel. 62-781, 63701
Long Beach ..... 110 W. Ocean. Tel. Home 190.
San Pedro ..... 329 Beacon St. Tel. San Pedro 98.
Pasadena ..... 116 E. Colorado. Tel. Fair Oaks 921.

Travel by Steamship
THE ADMIRAL LINE
Ticket Office Cor. 5th and Spring (Alexandria Hotel)
Telephones: Main 7393 or 13533.
Long Beach Office, 110 W. Ocean Ave.
$30 ROUND TRIP TO SAN FRANCISCO
INCLUDING BERTH AND MEALS VIA THE PALATIAL STEAMSHIP
ADM. EVANS
SAILING 10 A.M., SATURDAY FOR SAN FRANCISCO & PORTLAND
S. S. QUEEN
Sails 10 a.m., Sunday, July 3, for San Francisco and Seattle.

South America
Sailings from New York:
S.S. Amer. Legion ..... July 20
S.S. Huron ..... Aug. 3
S.S. Acolus ..... Aug. 17
RIO DE JANEIRO MONTEVIDEO BUENOS AIRES
SPLENDID SERVICE
RIO DE JANEIRO MONTEVIDEO BUENOS AIRES
MUNSON STEAMSHIP LINES
For Full Information Apply to THE ADMIRAL LINE
Pacific Coast Agents
Cor. 5th and Spring Sts. (Alexandria Hotel). Phone Main 1393.

HAWAII AND BALTIMORE
FAST FREIGHT PASSENGERS
Regular Direct Service from LOS ANGELES
S. S. HAWKEYE STATE
Lv. Los Angeles for Honolulu July 11
Lv. Honolulu for Los Angeles July 29
Lv. Los Angeles for Baltimore Aug. 7
S. S. BUCKEYE STATE
Leave Baltimore for Los Angeles July 30
Leave Los Angeles for Honolulu Aug. 18
MATSON NAVIGATION CO.
339 Mer. Nat. Bank Bldg. Ph. 67414
Managing Agents U. S. Shipping Board

Let's Go!
The People's Island
CATALINA
Morning and Afternoon Boats
DAILY EXCEPT SUNDAY
Lv. Los Angeles ....9:00 a.m. and 3:00 p.m.
Lv. Wilmington ....10:00 a.m. and 3:45 p.m.
Ar. Avalon .....12:15 p.m. and 6:15 p.m.
Schedule always subject to change. Ask for July 2, 3 and 4 schedule.
PARK YOUR AUTO IN CATALINA TERMINAL WILMINGTON
(Foot Canal Ave.)
50c per day
TICKETS
103-4 P. E. Bldg., 6th and Main, Los Angeles. Phone Pico 96.
Colo. & Broadway, Pasadena. Phone F. O. 46.
133 W. Ocean, Long Beach. Phone Home 832.
BEST OF ALL THE COST IS SMALL
IN ALL THE WORLD NO TRIP LIKE THIS

Start East from this Union Pacific Office

OUR representatives at this office have the broad experience gained by actual travel in the East. You are invited to make use of their specialized knowledge. Let them show you how to plan a minimum cost trip to the Union Pacific country and all the way to the Atlantic Coast.

Just 'phone, write, or call on

E. A. Coons, General Agent

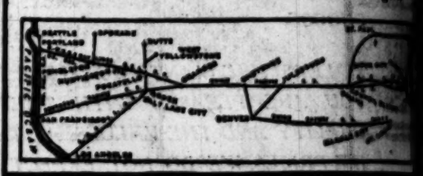

TO THE MEDITERRANEAN
A GRAND CRUISE DE LUXE

No more successful cruise was ever sailed than that of the S.S. "CARONIA" last winter. Unstinted and spontaneous praise has been expressed to us on all sides. Today it is our pleasure to announce that we have contracted with THE CUNARD STEAMSHIP COMPANY for the S.S. "CARONIA" to sail again from New York

on a sixty-one day cruise under our exclusive management ON JANUARY 28TH next

The itinerary includes visits to MADEIRA, GIBRALTAR, SPAIN, ALGIERS, MONACO, NAPLES, ALEXANDRIA, PALESTINE, ATHENS and CONSTANTINOPLE; twelve days will be devoted to EGYPT, the NILE, etc.

The ship's entire cabin accommodations will be reserved to a strictly limited number of passengers and with the well-known luxury of her appointments the "CARONIA" will be to the members of the cruise practically a huge private yacht.

Comprehensive, varied and interesting programs of shore visits have been compiled; entertainments on board will be in the hands of a competent director.

Minimum Inclusive Fare $1650

Descriptive literature on request

THOS. COOK & SON

Alexandria Hotel Building

YOSEMITE AND MARIPOSA BIG TREES
VIA THE HORSESHOE ROUTE. SEVEN-PASSENGER PEERLESS SERVICE DAILY FROM MERCED. "JUST LIKE GOING IN YOUR OWN CAR." For tickets, seat reservations and everything necessary for the trip apply PECK-JUDAH, 423 S. Spring St. Phone Main 1791.

YOSEMITE BY AUTO
Packard Twin-Six, leaving July 5 on personally conducted tour of Yosemite. For reservations left. Hurry! "Wanderer Tours," 321 E. Seaside, Long Beach.

Steamships

The New Sea Way to Go East
Travel in cleanliness and comfort. 30 days of restful cruising through smooth seas. The modern, luxurious 14,000-ton displacement American
S. S. Colombia sails July 22nd from Los Angeles Harbor to Baltimore
reaching Baltimore, August 19th. Pass through Panama Canal. Visit the colorful ports of Mexico, Central America, Jamaica and Cuba. World famous Pacific Mail Cuisine. For details concerning this novel, reasonably priced, incomparable vacation apply to any tourist agency or to
PACIFIC MAIL STEAMSHIP COMPANY.
M. J. McLaurin, Ins. Agent.
608 Merchants National Bank Bldg.
Los Angeles, Cal.
General Passenger and Ticket Office:
601 Market Street, San Francisco, Cal.

NEW ZEALAND
Honolulu, Suva, Australia
The Palatial Passenger Steamers
R. M. S. "Niagara" R. M. S. "Makura"
20,000 Tons 12,500 Tons
Sail from Vancouver, B. C.
For fares and sailings apply Can. Pac. Ry., 605 S. Spring St., L. A., or to Canadian-Australasian Royal Mail Line, 440 Seymour St., Vancouver, B. C.

CANADIAN PACIFIC OCEAN
TO EUROPE
MAKE RESERVATIONS
Sailings Every Day From Montreal and Quebec To Liverpool, Southampton, Glasgow, Havre, Antwerp
St. Lawrence River Service
Ocean Trip Delightful
The Sheltered River Trip
Apply to Agents
S. A. Hamilton
General Agent, Pass. Dept.
605 S. Spring St.
Phone 6420
Fretght Dept., 607 S. Spring St.
CANADIAN PACIFIC RAILWAY

rt East from this
ou Pacific Office

LOS ANGELES
1006
Central
Building
08 West Sixth
Street
Phone 14524

presentatives at this office have the
d experience gained by actual travel
t. You are invited to make use of
alized knowledge. Let them show
o plan a minimum cost trip to the
cific country and all the way to
ic Coast.
ust 'phone, write, or call on
E. A. Coons, General Agent

TO THE
EDITERRANEAN
RAND CRUISE
DE LUXE
cessful cruise was ever sailed than that of the
NIA" last winter. Unstinted and spontaneous
ses expressed to us on all sides. Today it is
to announce that we have contracted with
RD STEAMSHIP COMPANY for the S.S.
" to sail again from New York
on a sixty-one day cruise
er our exclusive management
ON JANUARY 28TH next
includes visits to MADEIRA, GIBRALTAR,
ERS, MONACO, NAPLES, ALEXANDRIA,
ATHENS and CONSTANTINOPLE; twelve
devoted to EGYPT, the NILE, etc.
tire cabin accommodations will be reserved
limited number of passengers and with the
xury of her appointments the "CARONIA"
e members of the cruise practically a huge
ve, varied and interesting programs of shore
n compiled; entertainments on board will
e of a competent director.
Minimum Inclusive Fare $1650
scriptive literature on request
S. COOK & SON

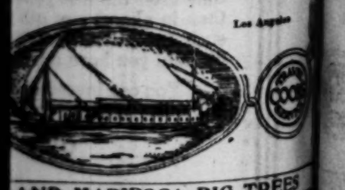

AND MARIPOSA BIG TREES
ROUTE, SEVEN-PASSENGER PIERCE-ARROW
MERCED. "JUST LIKE GOING IN YOUR OWN
ervations and everything necessary for the trip, on
All, 633 S. Spring St. Phone Main 1795.
OSEMITE BY AUTO
July 5 on personally conducted tour of Yosemite. Only
201 E. Broadway, Long Beach. Home 1266

Steamships

To Go East
mfort, 16 days
smooth seas.
6,000-ton dis-
July 22nd
Harbor to
t 19th. Pass
sit the colorful
ssina, Jamaica
Pacific Mail
ing this novel
rnish vacation
or to
TIC COMPANY.
Agent,
Spring Bldg.
ngeles, Cal.

CANADIAN PACIFIC
TO EUROPE
By the Picturesque
St. Lawrence River Route
MAKE RESERVATIONS NOW
Sailings Every Few Days From
Montreal and Quebec
To
Liverpool, Southampton,
Glasgow, Havre, Antwerp
Ocean Trip Shortened to
Two Delightful Days on
The Sheltered River and Gulf
Apply to Agents Everywhere or to
A. A. POLHAMUS,
General Agent Passenger Dept.
605 S. Spring St.
Phone 8823. Fine 5128
Freight Dept., 601 S. Spring St.
CANADIAN PACIFIC RAILWAY
Traffic Agents

LAND
Steamers
S. S. "Makura"
1,500 Tons
B. C.
Can. Pac. Ry.
to Canadian-
640 Seymour

When It's Your Fault

—you're always sorry of course. But that doesn't help matters much after you've smashed into another man's car or his wagon or his house or his fence.

PROPERTY DAMAGE INSURANCE

on your automobile is your best friend in such an accident. Whatever liability you have incurred will be adjusted by the insurance company.

We write all forms of automobile insurance, including fire and theft, collision, public liability, as well as property damage.

"We Insure Los Angeles"
W. ROSS CAMPBELL CO.
712-14 S. Spring "LET'S DISCUSS IT" Phone: 105-25

The Times Illustrated Magazine

—complete in itself—is one of the 12 great units which make up the Sunday Times. It is the only story or general-interest magazine published in Southern California, and one of the most popular newspaper features in America.

K B
Auction—Today, 10 a.m.
5618 Range View Ave. (No. Highland Park)
York Blvd. car to Second Ave. 56, 3 blocks north.
8 Rooms of Good Furniture
6 Birdseye Maple, Mahogany, American Walnut and Oak dressers and chiffoniers; side-oven gas range, dining table, 14 dining chairs, 9 Reed and Oak rockers, 10 large and small Axminster and Brussels rugs, Massive Brass bed, curled hair mattress, 10 metal and wood folding cots, Hoosier kitchen cabinet, wood cook stove, wringer, gas and oil heaters, other furniture. All will be sold and must be removed by 2 p.m. Dealers and public invited.
KEMP & BALL, Auctioneers
12168 162-164 West Pico. So. 6208

Auction---Extraordinary

TODAY, 10 a.m.
1425-27 W. 24th St. West Adams Car
We will sell the magnificent furniture and rugs from 16 homes, including solid Mahogany Cabinet Grand Upright Piano; Mahogany Edison Diamond Disc, $350 size; Mahogany Cabinet Victrola; Mahogany Columbia Cabinet Grafonola, over 200 records. Musical instruments will be sold at 12:45. Exquisite three-piece living-room suite upholstered in the finest tapestry, cost $350. One 3-piece living-room suite, upholstered in mulberry Brocaded Velour, cost $350. Genuine leather rocker; Reed, Fumed and Golden Oak auto seat rockers and chairs; Mahogany and Reed library table; Jacobean, Fumed and Golden Oak dining sets; Reed and Ivory decorated breakfast sets with plate glass tops; Massive Brass, Vernis Martin and Ivory beds; steel springs; sanitary wardrobe and box couches; silk floss and cotton felt mattresses; lot of sheets, bedspreads, pillows, blankets, etc. R. E. Maple, Ivory, Fumed and Golden Oak dressers, chiffoniers, ladies' writing desks, rockers, chairs and center tables; 25 White Enamel side-oven 3 and 4-burner gas ranges; several refrigerators, garden tools and miscellaneous goods. Dealers and everybody invited. Remember, we sell the goods.
LIBERTY AUCTION COM. CO. 75550.

BIG AUCTION
TUESDAY
3220 S. MAIN ST.
ALL DAY SALE.
Everything to furnish the finest home or hotel. You can save 50 per cent by buying from us. We sell on commission, anything, any place, any time, or buy for cash.
A. L. MOXLEY & CO., Auctioneers.
Phone Vermont 3043.

Strouse & Hull
Auctioneers
323 STORY BLDG. 62705.
See Auction column tomorrow.
640 acres half way between Perris and Elsinore.

OSBORNE IN A FUTILE FIGHT.

Attempts to Save Pacific Coast Defenses Fails.

Valiantly Answers Criticism of Democrat.

Calls Attention to Admiral Rodman's Suggestion.

[EXCLUSIVE DISPATCH.]
WASHINGTON, June 29.—Congressman Osborne today made a last-ditch fight in the House to save the Pacific Coast defenses in the Naval Appropriation Bill, but without avail. He answered Congressman Wood of Indiana, who asserted that the Pacific Coast items had been inserted by the Senate hastily without thought or investigation.

FIVE YEARS' THOUGHT.

Congressman Osborne said that the projects for the Pacific Coast added by the Senate were the result of five years of continuous effort and investigation, beginning with the Helm report. He reminded the Congressman opposed to proper defenses for the Coast that Congressman Kelly himself, who now opposed the items, had suggested that a joint commission of the Senate and House be appointed to report on the Pacific Coast bases, and that this commission, like all the other expert boards, had reported in their favor. He declared that there had never in the five years of effort to secure adequate facilities for the Coast been any disagreement in the reports and that the items thrown out by the House action were the direct results of expert and consistent investigation.

LITTLE IS KNOWN.

Congressman Osborne reminded the House that of the 435 members more than 400 lived east of the Rockies, and that only thirty-three members west of that divide knew in detail what the necessities for protection of the Coast were. He spoke for the retention of the aviation base at Sand Point and asked for its retention, and declared that all the projects for the Coast were necessary and should be provided for at an early date.

ACTUAL HEADQUARTERS.

In answer to Congressman Padget, Democrat, who overlooked Los Angeles in his estimate of the important harbors of the Pacific and dismissed it with saying it was too small for naval operations, Congressman Osborne called to his attention the fact that for almost two years the Pacific Fleet had made Los Angeles the actual headquarters and that the commander of the fleet had declared that it was ideally located for naval practice and battle maneuvers. He cited Admiral Rodman's recommendation of the harbor as a naval base and set Mr. Padget right as to the facts in connection with Los Angeles.

While all the Pacific Coast items were eliminated Congressman Osborne received some assurances today from Congressional leaders that the Coast would receive much consideration in the preparation for the naval bill for next year when the naval bill is prepared.

Congressman Osborne was twice called upon to preside over the House by Speaker Gillett and therefore maintained his record as one of the standbys of the presiding officer.

BREAST BRANDED TO REMOVE HER SIN.

POLISH WIFE AND MOTHER RESORTS TO OLD-COUNTRY CUSTOM TO PLEASE HUSBAND.

[EXCLUSIVE DISPATCH.]
NEW YORK, June 29.—The strangest of love stories in which a young mother branded herself to remove the sin of having loved another was told today in the west side police court.

Tonight, in their tenement home, the husband and wife, with their children, are happy. They have discarded the past.

The story was related in the trial of Benjamin Koynoski, 25 years old, charged with disorderly conduct. His wife, Vera, age 21, was the police witness.

Four years ago, soon after she came to this country from Poland, she told the court, she met friends from the old country. They took her automobile riding, and wronged her.

Then she met Koynoski. He, too, was from the old country. He was making "big wages" in war industries and wanted to marry her.

"I told him I had been wronged, but he said he knew it was not my fault," explained the young woman.

They quarreled Sunday. In a burst of temper she answered his taunts of her past with a confession that she could yet win the love of others and that her employer had kissed her.

Koynoski was in a rage.

Her protests that she did not love another were accepted by the husband but she must follow the custom of the old country and brand herself to rid herself of the sin.

Neighbors, hearing a woman's screams, called the police. They found her, breast bared and burned, and holding a red hot can opener in her hand.

In an adjoining room was Koynoski, kneeling and praying, while playing on the floor were the two children.

They vowed to the court that they loved each other and were allowed to go home.

MATHEWS CONTINUES BUSY IN WASHINGTON.

ATTORNEY WORKING ON CONTRACT ON BOULDER CANYON DAM.

[EXCLUSIVE DISPATCH.]
WASHINGTON, June 29.—W. B. Mathews, city water attorney for Los Angeles, is still busy in the Interior Department, and has been working out a tentative contract by which Los Angeles is to be permitted to build the dam at Boulder Canyon and distribute the power as it sees fit.

As near as can be learned from the information available, the proposed dam alone will cost from fifty to sixty million dollars. Equipment to turn the water into electricity is estimated at $300 per horse power, and as the lowest estimate is 500,000 horse power this one item would cost the taxpayers of Los Angeles about $150,000,000.

Experts estimate a system to distribute the current to the markets where it could be sold with cost as much again, and thus the proposed contract would obligate the people of Los Angeles for a total expenditure of somewhere around $350,000,000, to say nothing of the possibility of litigation with Arizona, Nevada and other States that desire to use some of the power of the great river.

Western Products
that are worthy of
Western People.

Pacific Plumbing Fixtures owe their popularity to the fact that they are not excelled by any other fixtures in the world—in design—in workmanship—in materials—in beautiful finish—in moderate price.

Back of every fixture stands this iron-clad guarantee, which assures satisfaction:

"Every Pacific Plumbing Fixture is guaranteed forever against defects in workmanship and materials."

Pacific Plumbing Fixtures cost no more than fixtures of inferior quality. Request Pacific when you build.

Write for a copy of "The Book of Bathrooms"—56 pages brimful of helpful information for the home builder.

PACIFIC PLUMBING FIXTURES
FOR SALE BY ALL PLUMBERS

Main Offices: 67 New Montgomery Street, San Francisco
Factories: San Pablo and Richmond, California
Branches: Los Angeles and Portland

R. H. Roemer, Southwestern Representative
600 Metropolitan Building
Los Angeles, California

When a Pacific Desk Company salesman enters your office he is backed by an organization that will live up to everything he promises. Just another reason why this is regarded as headquarters for office furniture by men who do not like to be disappointed.

Pacific Desk Company
420 So. Spring St. Phone Bdwy 1592

Studebaker

the choice of cautious investors—

WHEN selecting an automobile on the basis of safe, economical transportation the cautious investor is drawn irresistably toward the Studebaker Big Six.

Economy does not prevent ample reserve power for the Big Six has power in abundance.

Economy does not prohibit style, beauty or comfort for the Studebaker has all of these desirable requisites.

The Big Six affords a combination that is typically Studebaker—roominess for seven passengers, safety of control, ease of operation, comfort approaching luxury, beauty of design and finish with an economy that is exceptional and more than enough power for any need—and all of this at a just price.

We invite you to take a real demonstration ride with us in a Studebaker Big Six and learn for yourself why the enthusiasm of owners over Studebaker performance has made this line the favorite of motor car buyers in California.

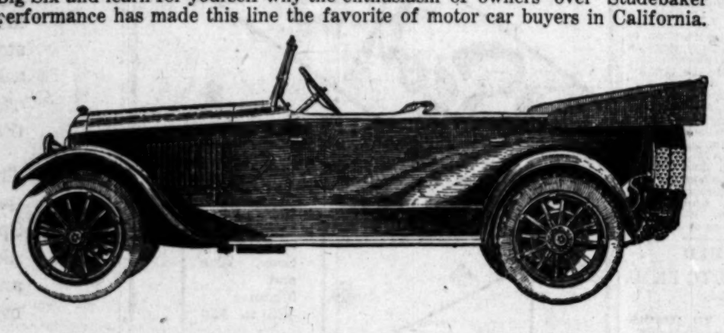

Now $2325 in California
Including War Tax and Cord Tires

PAUL G. HOFFMAN CO.
1250 So. Figueroa St. 6325 Hollywood Blvd.
60439 Main 3640 578374
Huntington Park, 104 S. Pacific Ave.—So. 2303

"This Is A Studebaker Year"

One of the best known Dentists in Los Angeles

Doctor Carr

Minimum Prices
GOLD CROWNS 22k ..... $ 5.00
PORCELAIN CROWNS ... 5.00
BRIDGE WORK 5.00
SET OF TEETH 10.00
All operations without pain. Free examinations and advice. Special attention to extraction of teeth.

DR. CARR
230-31 O. T. Johnson Bldg.
Broadway at Fourth
Hours, 9 to 5:30. Phone 61555.
Sunday and Evening Appointments

New Stomachs for Old
Eat What You Like and Be Happy
HERBAL MEDICINES
Not Sold in Drug Stores
Not Patent Medicines
No High Prices Here.

Over 100,000 successfully treated
Gall Stones, Biliousness, Indigestion, Constipation.
We recommend Herbal Medicines.

J. F. Klein, cured 4 years, 2426 East Fourth St.
Mr. and Mrs. T. G. Forester, 618 N. Serrano St.
Mrs. I. E. Wilkins, 906 E. 27th St.
W. Seibert, 3321 Summit Ave., Hermosa.
Ed. Doerrick, 441 West 32nd Place; cured 4 years.
Thousands have been cured. Our treatment of Chronic Diseases is different from all others. Consult free. It pays to investigate before you squander your money.

Rheumatism And all painful diseases quickly removed.
Sanitary Trusses Guaranteed
DROPSY HAS BEEN CURED TO STAY CURED.
IN New Zealand Herbalist.
Temples, Cal.

"Oh what a kick!"

—a walloping refresher

Anaheim has that good old flavor that fairly makes your toes tingle. It has made a sweeping triumph straight to the parched palates of a million folks.

Of course all good cafes and restaurants serve Anaheim.

good Old Anaheim

—clear down to the toes

Buy It By the Case

For family use Anaheim is the most inexpensive beverage. Have your groceryman supply you with a case of the big quart bottles.

Distributed by

ARROWHEAD SPRING COMPANY

Phones So. 281—27985

Manufactured by Anaheim Mfg. Company of Anaheim, California

California Bank

COMMERCIAL ~ SAVINGS

—One Powerful Bank in 17 Convenient Locations—

Your Neighborhood Bank

NOW is the opportune time to avail yourself of the great convenience—the saving of time and energy—that our many locations afford. If you transfer your account around July first, you will not lose any interest on your money.

Study our locations, printed at the left, select that one which will best serve your needs, and open your account there.

Main Office
Broadway at Eighth

Spring at Fourth
Spring at Second
Westlake Park
7th at Alvarado
Central at Eighth
Central at Vernon
Main at Jefferson
Vermont at Jefferson
Lincoln Heights
2201 North Broadway
Boyle Heights
E. First at Cummings
Stephenson Avenue
At 3840
Moneta at Vernon
Moneta at Sixtieth
Hollywood at Western
Hollywood at Hudson
West Hollywood
7528 Sunset Blvd.
Belvedere
4021 East First

Hibernia Trust Company

200 Hibernian Bldg., Spring & Fourth

OWNED BY CALIFORNIA BANK

Supplies a comprehensive Trust service—qualified to act as Executor of Wills, Guardian or Trustee; to handle Escrows, manage Properties and Estates, etc.

A Comprehensive Financial Service

17

Local Agricultural Problems

are solved in the Times' Farm and Tractor Magazine. It is read by everyone interested in live stock, poultry, farming and kindred subjects because devoted strictly to Southern California conditions.

Cuticura Soap —Imparts— The Velvet Touch

Soap, Ointment, Talcum 25c. everywhere. For samples address: Cuticura Laboratories, Dept. X, Malden, Mass.

FRESH BUYING POWER NEEDED.

World Would Benefit, Says Well-Known Banker.

Feels United States Has Overlooked East.

Suggests Resumption of Silver Purchases.

[EXCLUSIVE DISPATCH.]

WASHINGTON, June 29.—"What this country in particular and the world in general stands in dire need of is the creation of a new buying power which will give momentum to the wheels of commerce," said Lawrence M. Jacobs, vice-president and treasurer of the International Banking Corporation, in an interview today.

Feeling that the United States has overlooked the Far East in its relationship to the world problems and its possibilities for the solution of that problem, Mr. Jacobs suggests a resumption of silver purchases by the treasury "on such a scale as will measurably lift the exchange value of eastern silver currencies;" in other words, an acceleration of the provisions of the Pittman Act.

RESTORE CONFIDENCE.

Mr. Jacobs believes this process would restore confidence in the Far Eastern markets, improve conditions directly in China and India, great consumers of cotton and cotton goods, and indirectly stir Japan which is a large consumer of American steel and other manufactured goods.

"There exists today a state of trade depression deeper and more widespread than any hitherto known," said Mr. Jacobs. "Such of us as have cognizance of this situation probably find ourselves aligned either among those who, in relative personal comfort, believe that governmental interference is unwise, contending that economic laws are inexorable, that before trade recovery is possible the small merchant must take his loss on goods purchased at higher levels, the farmer must reduce his borrowings and labor must accept radically lower wages, or among those who, taking rather the view of the statesman, believe governmental assistance, if the right sort can be devised, is warranted. This latter belief is on the ground that the situation of the small merchant farmer and laborer is not, owing to the relative financial helplessness of the individual, on all fours with that of the wholesale merchant and manufacturing corporation; that it is as much the duty of a government to use its power to protect its people in a trade crisis as in a military emergency, and that the ills which now beset us are foreign rather than domestic in their origin.

"Various ways to restore happier business conditions are being brought to the attention of the President and Congress.

NEED BUYING POWER.

"What this country in particular, and the world in general, stands in dire need of is the creation of a new buying power which will give momentum to the wheels of commerce, now almost at a standstill. That we have been unable thus far to arrive at a satisfactory solution of this great problem is due, quite possibly, to the fact that our gaze has been concentrated on Europe, overlooking as it were, the eastern half of the world and its relation to the whole.

"The outstanding characteristic of Oriental trade is that a vast part of it is reckoned in terms of silver, that being the money metal of China and India. In other words, the buying power of 700,000,000 people bears a direct relation to the valuation put upon their currency in New York and London. A little over a year ago the Shanghai tael was worth $1.65 in our money. Today, due to the depreciation in silver, it is valued at 65 cents. The Indian rupee is valued at 25 cents today, against 48 cents fifteen months ago. The buying power of these great populations has been cut in half. Restore it, even in part, and we shall have perhaps solved the riddle. Certainly this is a situation which our political leaders may do well to ponder. What it has seemed impossible to bring about directly may be accomplished by indirection.

LIFT THE EXCHANGE.

"The suggestion is that thorough consideration be given to the question of the resumption of silver purchases by the Treasury on such a scale as will measurably lift the exchange value of eastern silver currencies. During the war, under the Pittman Act, the Treasury melted up 259,000,000 of our silver dollars and sold 200,000,000 ounces of silver bullion to the Indian government at $1 an ounce. In addition, during the latter part of 1918, we broke up and shipped as bullion to China, $20,000,000. The Pittman Act provides for the replacement of these melted dollars by the gradual purchase of silver of domestic production, and thus far 58,293,697 ounces have been bought back.

"This process of repurchase is too slow to be of considerable effect upon the eastern exchanges. Its acceleration through purchase at the market of other than domestic silver might of itself be sufficient to turn the tide, to restore confidence in Oriental markets, which confidence would in turn react upon our own as well as those of Europe."

RODMAN IS NAMED AS ENVOY TO PERU.

ONE OF MEMBERS TO REPRESENT UNITED STATES AT CENTENARY CELEBRATION.

[EXCLUSIVE DISPATCH.]

WASHINGTON, June 29.—Admiral Hugh Rodman, former commander-in-chief of the Pacific fleet, has been named by President Harding as one of the five members of the United States commission to visit Peru on the occasion of the one hundredth anniversary of her government. Admiral Rodman will represent the Navy Department. He will leave Washington with the other commissioners about the middle of July. He leaves tomorrow to take over the Hampton Roads Naval District. The commission will proceed to Peru on two battleships, one the Arizona and the other to be selected later.

Albert Holman, editor of the San Francisco Argonaut, has been requested to become one of the commissioners by President Harding, but up to a late hour tonight no response had come from him. The names of the other commissioners are expected to be announced tomorrow.

NOTED ENGLISHWOMAN CLAIMED BY DEATH.

LADY CHURCHILL RECENTLY UNDERWENT OPERATION FOR INJURED FOOT.

[BY CABLE AND ASSOCIATED PRESS.]

LONDON, June 29.—Lady Randolph Churchill, who was Miss Jennie Jerome of New York, died here today. She recently underwent an operation on her right foot, which was injured in a fall.

She married Lord Randolph Churchill, second son of the seventh Duke of Marlborough, and one of England's most influential political leaders of his day, in 1874.

Lady Randolph Churchill's death occurred suddenly from heart failure, following a hemorrhage. Her son, Winston Spencer Churchill, Secretary of State for the colonies, was with her at the end.

The careers of few, if any, other women in English social and political life have been so closely followed by Americans for many years past as that of Lady Randolph Churchill. She was a woman of diversified talents with conceded literary and artistic ability, and from the time of her marriage to Lord Randolph Churchill took a keen interest in political affairs.

Lady Randolph Churchill was thrice married, her second marriage occurring in 1900 to Lieut. George Cornwallis-West, her junior by many years. They were divorced in 1914, Cornwallis-West at once marrying Mrs. Pat Campbell, the actress. Her third marriage occurred in 1918 to Montague Perch, a British army officer.

Lady Randolph Churchill was born sixty-seven years ago.

She was the daughter of the late Leonard Jerome, of New York.

DRAFT EVADER GALE WILL BE TRIED SOON.

[BY A. P. NIGHT WIRE.]

NEW YORK, June 29.—Lynn A. E. Gale, alleged draft dodger, has arrived at Governor's Island from Fort Sam Houston, Tex., to be tried by court-martial on a charge of desertion.

Gale was deported from Mexico by President Obregon last April in connection with the publication of an alleged radical magazine of which he was editor.

COLLEGE DEFENDANT IN SOLDIER'S SUIT.

[BY A. P. NIGHT WIRE.]

CHICAGO, June 29.—Before Percy Lynn, a musician, went to France during the World War he supported his wife and three children by playing a violin. Due to hardships endured while serving as director of the Fifty-second Infantry Band, he returned from the war with his right arm paralyzed. So he started a school of music. Today he filed the praecipe of a $50,000 damage suit against the Chicago Musical College.

The suit will allege that Percy was making a success of his school until the Chicago Musical College wrote letters to his pupils in what is declared to have been an effort to injure his business.

ALLEGED AUTO THIEF FAILS TO GET AWAY.

[BY A. P. DAY WIRE.]

SAN FRANCISCO, June 29.—After having been trapped in an alleged attempt to escape from the vessel in a lifeboat, W. G. Carlisle, arrived here from Honolulu on the steamer Wilhelmina today in custody of Deputy U. S. Marshal Smiddy of Honolulu, to answer to a charge of stealing an automobile in Los Angeles.

Carlisle is accused of driving the stolen automobile from Los Angeles to Tonopah, from which point he fled to Honolulu.

Come in and hear these melodious dance selections just received.

No. 1385—ON HILO BAY. Waltz
No. 1446—AIN'T WE GOT FUN. Fox Trot.
No. 1497—CROONING. Fox Trot.
No. 1413—I FOUND A ROSE IN THE DEVIL'S GARDEN.
No. 1417—DREAMY HAWAII.
No. 1439—THE POTOMAC.

Any of the above may be had for $1.25 each. Come in and hear them at their best on the Starr Playerpiano—play them yourself.

STARR PIANO CO.

Factory Salesrooms

630 S. HILL ST.

—TOGS FOR THE HOLIDAYS—

White Flannel Trousers, Big Special This Week $7.85

Fine Quality.

Others at $10 and $12.50

Palm Beach, Mohair and Tropical Worsted Suits, $20, $25

Blue Serge Suits, $35

Sport Coats in Blue, Gray, Brown and Tan $20

Scott Bros

Sport Suits in Brown, Gray, Blue and Mixtures $35 to $50

Gabardeen Sport Suits, Pleated Back, Semi-Belted, $45

Sailor Straws, $3.35 up

Panamas, $5 up

All-wool Bathing Suits $3.85

Silk Shirts Values up to $15, Special. $6.65

—AMERICA'S SMARTEST CLOTHES—

425 - 427 So. Spring St.

ASK ABOUT OUR

$5.00 Account Plan

This is a wonderful idea you should take advantage of at once. It includes—

Your Choice of 6 Beautiful Models of the

Starr

PHONOGRAPH—ALSO 20 SELECTIONS

The Starr Phonograph plays ALL RECORDS without change of either reproducer or needle—something no other phonograph can do. There are many other important exclusive features that will prove this instrument the most desirable phonograph in the world. Come in and get the evidence.

STARR PIANO CO.

Factory Salesrooms 630 So. Hill St.

Your Name .....

Address .....

Send above coupon for Phonograph catalog and other information. Phone .....

HEINZ OVEN BAKED BEANS

with Tomato Sauce

With all the celebrating going on, the picnics, parades and speeches, and everybody looking after little Johnny and his fire works—nobody wants to stay in the kitchen and fuss over a hot stove. But just the same, everybody has an out-door appetite that needs special attention.

This has been attended to in the spotless kitchens of Heinz. Special attention as to convenience, good taste, good health and economy has been put into every can of Heinz Baked Beans.

But the Fourth of July is only one day of the year—and Heinz Baked Beans are just as appropriate for the other 364. Just as delicious, just as healthful, just as convenient; and more economical the more you buy.

One of the 57

K ABOUT OUR

$500

Account Plan

This is a wonderful idea you should take advantage of at once. It includes—

Your Choice of 6 Beautiful Models of the

Starr

OGRAPH—ALSO 20 SELECTIONS

r Phonograph plays ALL RECORDS hanges of either reproducer or needle ng no other phonograph can do. There other important exclusive features prove this instrument the most de- nograph in the world. Come in and vidence.

TARR PIANO CO.

630 So. Hill St.

e coupon for Phonograph catalog and rmation. Times.

On the 4th of July

EINZ

N BAKED

EANS

Tomato Sauce

l the celebrating going picnics, parades and , and everybody look- r little Johnny and his ks—nobody wants to e kitchen and fuss over ve. But just the same, y has an out-door appe- needs special attention.

s been attended to in ess kitchens of Heinz. ttention as to conve- ood taste, good health omy has been put into of Heinz Baked Beans.

Fourth of July is only of the year—and Heinz eans are just as appro- r the other 364. Just us, just as healthful, convenient; and more al the more you buy.

57

Shame on Them.

PERHAPS there are a few mothers who do not know the virtues of Fletcher's Castoria. Perhaps there are a few who know that there are imitations on the market, and knowing this demand Fletcher's. It is to ALL motherhood, then, that we call attention to the numerous imitations and counterfeits that may be before them.

It is to all motherhood everywhere that we ring out the warning to beware the "Just-as-good". For over thirty years Fletcher's Castoria has been an aid in the upbuilding of our population; an aid in the saving of babies.

And yet there are those who would ask you to try something new. Try that. Try that. Even try the same remedy for the tiny, scarcely breathing, babe that you in all your robust womanhood would use for yourself. Shame on them.

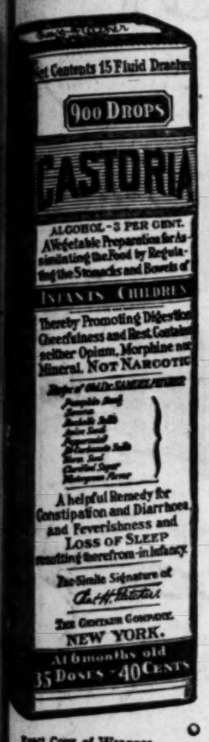

Exact Copy of Wrapper.

Children Cry For *Fletcher's* CASTORIA

Your Friend, the Physician.

The history of all medicines carries with it the story of battles against popular beliefs: fights against prejudice: even differences of opinion among scientists and men devoting their lives to research work; laboring always for the betterment of mankind. This information is at the hand of all physicians. He is with you at a moment's call be the trouble trifling or great. He is your friend, your household counselor. He is the one to whom you can always look for advice even though it might not be a case of sickness. He is not just a doctor. He is a student to his last and final call. His patients are his family and to lose one is little less than losing one of his own flesh and blood.

Believe him when he tells you—as he will—that Fletcher's Castoria has never harmed the littlest babe, and that it is a good thing to keep in the house. He knows.

MOTHERS SHOULD READ THE BOOKLET THAT IS AROUND EVERY BOTTLE OF FLETCHER'S CASTORIA

GENUINE CASTORIA ALWAYS

Bears the Signature of

Chas. H. Fletcher

THE CENTAUR COMPANY, NEW YORK CITY.

Remington Portable

YOU don't have to teach your fingers all over again when you write on the Remington Portable. It has the same *Writing Keyboard* as any standard machine—*no shifting for figures.* This in itself makes for increased speed and efficiency.

Compact—fits in a case only four inches high. Beautiful in appearance and does beautiful work. Strong and sturdy, like every Remington.

As necessary in the home as the clock on the mantel. As indispensable when you travel as a shaving kit or a hair-brush.

FOR YOU — FOR EVERYBODY

Price, complete with case, $60 in U. S. A. $85 in Canada

REMINGTON TYPEWRITER COMPANY

(Incorporated)

420-424 South Spring Street, Los Angeles

Phone, Broadway 6228

Significant *The SUNDAY TIMES prints from 70% to 80% more want-ads than the second morning newspaper yet employs 50% less solicitors.*

FESSENDEN SYSTEM.

Figures 26, 27 and 28 show the detector connections of the Fessenden system of receiving wireless messages. The detector, Figure 26, is of the electrolytic type and consists of a fine platinum wire, just touching an electrolyte made either of a 20 per cent solution of nitric or sulphuric acid or an alkali of these nitric acids is preferred. The other terminal of the detector also is platinum.

FIG. 26.

The containing cup is made quite small so that the cohesive power of

FIG. 27.

the electrolyte will prevent splashing in a seaway.

The detector as shown in Figures 26 and 27 is self-restoring. Its charge of resistance on the impact

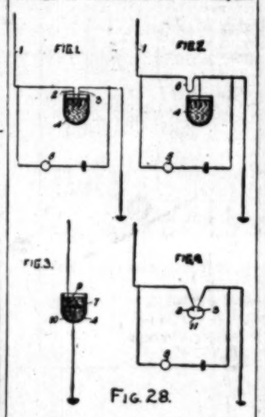

FIG. 28.

of electric waves is so small that the increased amount of current in the local battery circuit will not work a relay except when the signals are very strong.

This detector must be used with a telephone receiver, as shown in

FIG. 29.

Figure 11, published heretofore, and as shown by Figure 27 above. Figure 29 shows the first test made with an electrolytic detector covering a distance of 575 miles.

FATHER TO INSPECT CHURCH DURING FETE.

SCENES FROM MEXICO ARE TO GREET VISITOR AT OLD PLAZA INSTITUTION.

A city in Old Mexico in carnival time, bright-eyed senoritas in gala attire, music, laughter—these are the impressions that will greet Father Domingo Zaldivar, provincial of the Order of Immaculate Fathers, upon his arrival in Los Angeles this morning for his annual inspection of the Old Plaza Church.

A carnival, which opened Monday night and is to end Saturday, is in full swing. Hundreds of visitors have made the big courtyard, where booths vie with entertainments on an improvised stage, a busy place of enjoyment each evening this week. Money changes hands freely, and when the carnival closes this money will go into a fund for the building of a parochial school on grounds adjoining the old church and which have been recently acquired.

Father Zaldivar, whose headquarters are at San Antonio, Tex., is making his annual tour of all the churches in his district and has arranged his itinerary so as to arrive in Los Angeles in the midst of the church carnival.

He will be greeted by Father Resa, pastor of the parish, and his assistants, Fathers M. Castillon, J. M. Preciado, S. Ripero and M. Milargo.

The style they like

YOUNG men want simple style lines; free drape; soft tailoring that conforms to natural lines

They know they can get it best in clothes made by

Hart Schaffner & Marx

Money back if you aren't satisfied

Copyright, 1921, Hart Schaffner & Marx

These clothes are sold by

F. B. Silverwood

Broadway at Sixth

CHINESE WRITES ON RAILWAYS.

President Compares Lines With Those Here.

Declares Important Regions There Neglected.

Urges Reconstruction of the Courier Roads.

[BY CABLE AND ASSOCIATED PRESS.]

PEKING, June 29.—President Hsu Shih-Chang, discussing railways in his book recently issued, "China After the War," recites that China has twenty-four railway lines, with a total mileage of about 7000, whereas the United States, with an area about the same as China, and with only one-fourth of the population, has 366,000 miles of railway, or sixty times as much.

MAJOR ROUTES NEGLECTED.

"Many of our lines," he continues, "were at first built with foreign capital. The diversity of foreign interests has made it impossible to lay out our lines according to some comprehensive plan for the whole country. Such being the case part of the capital seems to have been invested in unimportant routes, while many more important regions are without modern means of communication.

"Since the first construction of railways in China, forty years ago no less than $400,000,000 has been expended; yet trunk lines are found only north of the Yangtze River and east of Honan Province, leaving the great plains to the south and west practically untraversed. . . . This not only hinders the proper industrial development of the country, but it also sows the seeds of future international complications. Therefore, in the interests of all concerned, arrangements should be modified so as to preclude undesirable possibilities.

OLD COURIER ROADS.

"In ancient China well-constructed courier roads used to radiate from the metropolis to the provincial capitals and from these to other cities of the country. There were more than 50,000 miles of roads, but nowadays few of them are fit for traveling.

"The United States alone has more than 2,000,000 miles of highways.

"Some time ago the Ministry of Interior promulgated a set of regulations for construction of highways. . . . The program was an ambitious one. Although it is not easy to carry it out, a good beginning will have been made if the old courier roads are reconstructed so that there will be 10,000 miles of good modern roads, radiating from the national capital, and another 50,000 miles radiating from the provincial capitals.

RIVER MILEAGE.

The mileage of rivers navigable by Chinese junks is over 30,000, and waterways navigable by steamers and steam launches, another 4000 or 5000.

"As to telegraph lines, we have at present not more than 40,000 miles, whereas in the United States there are 1,820,000 miles. The proportion is therefore as 1 to 40.

"Such then is the industrial backwardness of China. In order to remedy the situation we need to establish a stable government, revise the taxation system, encourage technical skill and get together a larger amount of capital. Above all the people should be taught to have a knowledge of international conditions, social, political and above all economic."

PIPEFITTERS MUST GO WITH PLUMBERS.

JURISDICTIONAL DISPUTE IS SETTLED BY A. F. OF L. COUNCIL.

[BY A. P. NIGHT WIRE.]

CHICAGO, June 29.—Railroad pipefitters affiliated with the Amalgamated Sheet Workers are to be segregated from that organization and placed upon the roster of the United Association of Plumbers and Steamfitters, it was indicated today when the International Alliance of Sheet Metal Workers, in convention here, appointed a committee to execute an order from President Samuel Gompers of the American Federation of Labor.

Following the meeting of the executive council of the American Federation of Labor at Denver, John J. Hynes, president of the Sheet Metal Workers National Alliance, was notified that the pipefitters on railroads come under the jurisdiction of the United Association of Plumbers and Steamfitters and that action should be taken to turn over all such workers to the latter organization on or before Sept. 1, 1921.

ADVISE HARDING TO SIGN ARMY MEASURE.

MAY APPROVE BILL, SENDING MESSAGE TO CONGRESS ON INJUSTICE TO SOLDIERS.

[BY A. P. NIGHT WIRE.]

WASHINGTON, June 29.—President Harding is understood to have been advised today by Senators Lodge and Curtis to sign the Army appropriation bill despite his objections to House provisions requiring summary discharge of about 70,000 men by October 15.

The impression was gained by the President's visitors that he would approve the bill, with a message to Congress expressing his views regarding alleged injustice to soldiers discharged.

It was reported that the President was told that any other course than signature of the bill would be disastrous, in view of necessity for funds carried in the bill by July 1.

SHIPPING BOARD TO GET FULL INVENTORY.

[BY A. P. NIGHT WIRE.]

WASHINGTON, June 29.—Robert H. Montgomery, a New York accountant, was selected today by the Shipping Board to make a complete inventory of the property of the board.

A plan to place the board's division of operations in the hands of five men at salaries of about $25,000 a year each is under consideration, it was said at the board's office.

Notice to Charge Customers

All purchases made Thursday will appear upon July accounts, payable in August.

Candy

1 Lb. Box Fame Nuts. Reduced to 90c.

1 Lb. Box Toasted Marshmallows. 55c.

1 Lb. Crystallized Fruit Top Bon Bons. 70c.

FIRST FLOOR

Millinery

150 Trimmed Hats for dress, street and sports wear. A number of sailors are in the lot, $3.95.

THIRD FLOOR

FURS

25 Fur Neckpieces are now greatly reduced. These include a platinum fox coatee, now priced at $67.50, a mole and squirrel stole at $87.50, and so forth.

THIRD FLOOR

J. W. Robinson Co.

THURSDAY LAST-DAY-OF-THE-MONTH

Ribbons

8000 Yards of Two-Tone Ribbon at Half Price—No. 1, 8c yard; No. 1½, 9c yard; No. 2, 10c yard; No. 3, 18c; No. 5, 25c; No. 9, 38c; No. 16, 63c; No. 40, 88c. Color combinations are: Pink and blue; yellow and blue; pink and yellow; blue and white; pink and lavender; blue and lavender; white and pink, and lavender and yellow.

300 yards Faille and Moire Faille Ribbon of fine quality, 6 inches wide, reduced to half price or 75c a yard.

200 Carter Lengths in light and dark shades, all ready for making up. Half price, or 50c each.

2000 yards Taffeta Ribbon in brocaded, embroidered, Roman striped, plaid and plain effects, 5, 6 and 7 inches wide. Less than half price. 50c a yard.

2000 yards Satin Ribbon, Persian, Dresden and brocaded Satins of fine quality, 6 to 8 inches wide. Less than half price, 95c a yard.

1000 Remnants in 1 to 5-yard lengths in all widths and colors. 15c and 25c each.

FIRST FLOOR

Muslin Underwear

81 Muslin Corset Covers. Regularly 75c to $3.50.

38 Pairs Marcella Drawers. Regularly $2 to $3.75.

24 Philippine Straight Chemises. Regularly $4.95 to $6.95.

81 Hand Made Gowns, Chemises and Drawers trimmed in Irish and Filet lace. Regularly $3.95 to $35.00.

100 French Gowns, Straight Chemises, Drawers and Petticoats. Regularly $4.50 to $22.50.

200 Tea Aprons. Regularly 95c to $3.50.

75 Silk Gowns, Chemises, Pajamas, Bloomers and Camisoles. Regularly $3.95 to $35.00.

300 Bungalow Aprons in ginghams and percales are not half price but are greatly reduced. Their prices now are $1.00 to $2.95.

75 Boudoir Caps. Regularly $1.50 to $22.50. Less than Half Price.

All at Half Price

FOURTH FLOOR

Wash Dresses

75 Wash Frocks of gingham, organdie, voile and imported Swiss. Low priced at $12.75.

100 Tub Frocks of gingham and voile, reduced to $8.75.

75 Morning Dresses in plain and plaid ginghams, reduced to $1.95.

THIRD FLOOR—HOPE STREET SIDE

Girls' Wear

40 Organdie Dresses in white or in colors at Half Price. Regular prices range from $19.50 to $29.50. Sizes 6 to 16.

60 Organdie Dresses in white or colors at $6.75. Sizes 6 to 16.

40 Wash Crepe Dresses in pink, blue and yellow at $2.95. Sizes 6 to 14.

60 Silk Dresses in taffeta and satin, all very much reduced. Sizes 6 to 16. Priced from $19.75 to $32.95.

20 Fancy Smocks and Over Blouses embroidered in yarn, made of crepe pongee, organdie and jersey. All are reduced to less than half price. Now priced $3.95 to $12.50.

60 All Linen Simpson Dresses in natural color, blue and blue and white, very much reduced. Sizes 6 to 16. Price $10.00.

100 Wool Jersey Coats greatly reduced. Now $5.95, $6.95 and $8.95. Sizes 6 to 16.

20 All Wool Plaid Skirts priced at $6.95 and $7.50.

15 Blue Serge Skirts attached to waists, priced at $5.95. Sizes 6 to 16.

GIRLS' SECTION—FOURTH FLOOR

Infants' Wear

150 Creepers and Rompers in white or colors, some with handwork. Sizes 6 months to 2 years. Regularly $2.50 to $6.50.

Boys' Wash Suits in white or colors. Sizes 2 to 6 years. Regularly $4.50 to $5.50.

24 Odd Pieces of Infants' Furniture, consisting of cribs, bassinettes, clothes hampers, wash stands and so forth. Regularly $7.50 to $42.50.

At Half Price

100 Hand made Infants' Slips low priced at $1.50.

100 Girls' Dresses in white or colors. All good models, some with bloomers. Low priced at $1.95 and $2.95.

100 Infants' Knit Crib Sheets in large and small sizes. Low priced at 95c and $1.25.

60 Infants' Knit Towels, low priced at 40c.

48 Infants' Knit Bibs, low priced at 20c.

INFANTS' SECTION—FOURTH FLOOR

Corsets

1295 Bon Ton and Gossard Corsets, front lace, made of pink broche and Coutil, low bust, six hose supporters. Broken sizes and discontinued models. Regularly $4.00 to $15.00. *Half Price.*

1500 Brassieres, including Gossard, De Bevoise, Angus and Pansy makes, of broche, lace and satin, and lace and muslin, with back or front fastenings. Exceptionally low priced at 35c, 50c and $1.45.

FOURTH FLOOR

Athletic Underwear and Silk Vests

100 Dozen Women's Athletic Suits in batiste and dimity with Val lace edging and ribbon straps. These are the popular suits with the knitted band across the back. They are special at 95c each.

50 Dozen Glove Silk Vests, extra length, bodice top with self straps. Special at $2.85.

FOURTH FLOOR

Suits

Street and Sports Suits greatly reduced. Some are half and some less than half price. Reduced prices ranging from $12.50 to $125.00.

THIRD FLOOR

Coats

100 Coats, Capes and Wraps of the season's favored fabrics reduced to $49.50.

Coats, Capes and Wraps for street and sports wear are radically reduced, prices ranging from $24.75 to $195.

THIRD FLOOR

Skirts

300 Silk Skirts in all the new summer weaves and styles. All colors and combinations of colors. Reduced to $10.75.

150 White Wash Skirts regularly $2.95 to $12.50, at Half Price.

150 Flannel Skirts, plain models with pockets, $9.75.

150 Flannel and Cream Serge Skirts, box pleated and sectional pleated. Priced at $13.75.

THIRD FLOOR

Dresses

25 Dinner and Evening Gowns of the better sort. Regular prices $95 to $350. Half Price.

There are just one or two sizes of each style.

50 Wool Jersey Frocks in a variety of colors, $14.75.

50 Silk Frocks of Canton crepe, crepe de chine and georgette crepe for street and afternoon wear, $35.00.

50 Silk Frocks of Canton crepe and crepe de chine, $29.75.

THIRD FLOOR

Knit Underwear

1000 Women's Swiss Ribbed Vests in pink and white, bodice and regulation shoulder. All sizes in the lot. 35c each, 3 for $1.00.

500 Women's Union Suits of summer weight, low neck, sleeveless, loose or tight knee. 75c.

300 Pairs Women's Fine Cotton Bloomers in pink or white, 59c.

Silk Topped Union Suits, bodice or regulation tops; pink or white, $2.85.

FOURTH FLOOR

Art Needlework

150 Velour and Tapestry Pillows, round or oval, in brown, black, rose and mulberry. $2.95.

118 Silk Pillows, round or oval, in rose, blue, gold and black. $2.95.

White Stamped Pieces to Embroider.

205 Made Up Laundry Bags, 95c.

235 Made Up Aprons, 69c.

137 Luncheon Sets of 14 pieces, 95c.

68 Luncheon Sets of 14 pieces, 69c.

102 Luncheon Sets of 13 pieces, $1.59.

61 Tea Sets of 5 pieces, consisting of 1 cloth and 4 napkins, 95c.

40 Pin Cushion Tops, 25c.

Pacific Package Goods at less than Half Price.

387 Children's Dresses from infants' up to 8 years, 54c to $1.07.

414 Kimonos, Waists, Negligees, Blouses and Vests, 63c to $1.32.

Toilet Goods

Unbleached Bristle Tooth Brushes. Half Price or 25c.

Children's French Tooth Brushes. Half Price or 13c, 2 for 25c.

100 Benzoine and Almond Lotion. Half Price or 20c.

247 Tzarine Face Powder. Rachel and White only. Less than half price or 50c.

136 Sponges, half price or 25c and 63c.

200 Williams' Baby and Floral Talcums, 2 for 25c.

50 Boxes of Jergen's Bath Tablets, 12 to a box. $1.20 a box.

36 Gabilla Cologne at Half Price or $2.25.

Adormee Compact Rouge and Powder. Reduced to 25c.

150 Bars Castile Soap. Reduced to $1.35.

FIRST FLOOR

Madeira Linens

14 Madeira Scarfs, 45 in. $4.95 each.

32 Madeira Scarfs, 54 in. $5.95 each.

39 Madeira Center Pieces, 18 inches, $2.95.

27 Dozen Madeira Doilies, 6 inches, $3.95 a dozen.

39 Madeira Center Pieces, 18 inches, $1.95.

SECOND FLOOR

Sweaters

156 Wool Ty On Sweaters with long sleeves, ribbed pattern. Light and dark shades. *Priced at $5.00.*

120 Wool Slip On Sweaters with V neck, long sleeves, ribbed pattern. Light and dark shades. *Priced at $5.00*

100 Shetland and Chiffon Wool Ty Ons. Priced at $5.00

25 Knitted Capes in the staple colors. *Priced at $9.75.*

120 Wool Scarfs in drop stitch pattern, finished at both ends with striped border and fringe. *Priced at $3.50.*

THIRD FLOOR

Gloves

600 Pairs Women's Double Tipped Silk Gloves, 2 clasp style, some plain backs, others embroidered. Colors: white, pongee, grey, taupe, brown and black. All sizes in the lot, but not in every style. They are marked at a price much lower than usual at 68c a pair.

1200 Pairs Chamoisette Gloves, exactly like leather, in slip-on and 16 button lengths, in white, pongee, mode, beaver and platinum, $1.15.

FIRST FLOOR

Trimmings

500 Remnants of Embroidery and Bead Bands, Flouncings and Allovers in ½ to 3-yard lengths. Half Price.

25 Fancy Sequin and Jet Tunics in new Fall models in black and color combinations, which require only an underslip for a complete gown. Very much underprice at $79.50.

30 Tunics in light and dark Sequin effects. Splendid values at $37.50.

200 yards Metal Cloth in light colors. $6.95 a yard.

150 yards Fancy Embroidered Crepe, popular for blouses and frocks. Reduced to a fraction of its regular price. $1.95.

FIRST FLOOR

Women's Bathing Suits

50 Women's Bathing Suits of wool and mercerized cotton. Half Price. Regular prices are $2.95 and $4.95. *At Half Price.*

50 Pairs Bathing Shoes of Canvas at less than half price, or, 50c.

THIRD FLOOR

Veilings

48 Imported Drape Veils regularly priced from $2 to $15, Half Price.

100 Remnants of Veiling at Half Price.

50 Pieces of Imported French Veiling low priced at 50c.

FIRST FLOOR

Hair Ornaments

100 Carved Spanish Combs, shell color, $1.

50 Casque Combs, Braid Pins, assorted color stones, $1.

FIRST FLOOR

J. W. Robinson Co.

Seventh and Grand

=OF=T=MONTH SALE THURSDAY

broken lines and odd
s, constituting some of
ost desirable offerings
sale, are not advertised
to the limited quanti-
ailable.

Tell Everybody Thursday

Sporting Goods

Golf Balls and Gloves

40 Dozen Wilson Lucky 30 Golf Balls, $3.00 dozen.
110 Pairs Chamois Golf Gloves, regularly from $2.00 to $3.50.
22 Felt Covered Canteens. Regularly $1.30.
30 Khaki Covered Canteens. 3 pints capacity. Regularly $2.75.
24 Sportsmen's Tents, simple to handle, operate like a beach parasol. 10-ft. spread. Reduced to $30.00.

At Half Price

FIFTH FLOOR

Handkerchiefs

1200 Women's Pure Linen Handkerchiefs. Priced at 20c each, $2.00 dozen.

360 Men's Initial Handkerchiefs, priced at 15c each.

FIRST FLOOR

No C.O.D.'s No Refunds
No Telephone Orders
No Goods on Approval

Household Furnishings

Kitchenware and Sweepers

250 8-Cup Pure Aluminum Percolators. $2.95.
250 6-Cup Pure Aluminum Percolators, $2.95.
200 Combination Cooking and Roasting Sets, seamless and highly polished. *$2.95.*
50 sets (3 pieces) Saucepans, $1.95 set.
250 Basket Pan and Roaster combination, *$1.79.*
150 Saucepan and Double Boiler combination, *$2.19.*
150 Seamless Sink Strainers, $1.19.
All the above are of first quality aluminum, extra heavy, seamless and guaranteed.
50 Glass Rolling Pins, 89c.
150 Majestic Carpet Sweepers, of mahogany or oak, fully guaranteed. *$3.95.*
50 Electric Toasters, complete with cords. Guaranteed. *$3.95.*

BASEMENT

Leather Goods

16 Beaded Hand Bags, regularly priced from $15.00 to $50.00.
51 Leather Hand Bags in a variety of styles and colors, regularly priced at from $10.50 to $70.00.
34 Vanity Bags and Purses of silk and of leather, regularly priced at from $1.25 to $18.75.
29 Silk Hand Bags in black, brown or blue, regularly priced at from $3.50 to $37.50.
45 Velvet Hand Bags in different styles, regularly priced at from $2.50 to $37.50.
The following Bags, though not half price, are very low priced.
190 Leather Swagger Hand Bags, in pin seal, vachette, calf and alligator leathers. Grey and brown. $10.00.
24 Vanity Boxes fitted with small white and shell toilet articles. Priced at $14.85.
90 Belts in white kid, grey suede and black patent leather. Reduced to $1.00.

All At Half Price

FIRST FLOOR

Men's Clothing

223 Suits for Men and young men of good wool fabrics, well tailored. These are not Sale Suits, but Suits taken from Robinson's regular stock because of broken sizes. Many have sold for double this price. Many different models and fabrics. Sizes 32 to 44. Price $29.50.

FIRST FLOOR—HOPE STREET ENTRANCE

Bedding

40 Lambs Wool Filled Comforts, covered with mull, silk, satin or sateen. Regularly $25 to $67.50. At Half Price.
250 All Wool Army Blankets, 64x84 inches, weight 4 lbs. Single blanket, *$5.00.*
50 Cotton Filled Comforts, covered in dainty floral designs in Silkoline or Voile. Half price or $5.00.
12 Down Filled Comforts, covered in silk or satin. Half price and less. At $18.75, $30.00, $33.75.

SECOND FLOOR

Men's Furnishings

300 Men's Silk Ties at 65c.
500 Men's Crossbar Athletic Union Suits. Sizes 34 to 46 at 75c.
300 Men's Pure Wool Bathing Suits. Sizes 32 to 46 at $3.45.
150 Men's Pajamas of striped madras. Sizes 15 to 18 at $1.65.
300 Pairs Imported Golf Hose. Sizes 10 to 11½, at $1.50.
180 Pure Wool Sweaters. Sizes 34 to 46 at $8.85.
200 White Oxford Negligee Shirts with collars attached. Sizes 14 to 16½ at $1.95.
300 White Madras Shirts, detached collars. Sizes 14 to 16½. At $2.00 each or 3 for $5.00.
100 Pairs Lisle Half Hose in black only. Sizes 9½, 10, 10½, at 19c.

FIRST FLOOR

Furniture at Half Price

50 Pieces of Furniture consisting of Overstuffed Davenports, Chairs, Chaise Lounges, Foot Stools, Library Tables, Davenport Tables and Cabinets. Regularly $75.00 up to $595.00.
75 Pieces of Reed Furniture in Decorated and Natural Finish. Regularly $24.00 up to $215.00. At Half.
1 Vanity in Walnut finish. Regularly $165.00.
2 Serving Tables in Walnut and Oak Finish. Regularly $55.00.
1 Dining Chair, Oak Finish. Regularly $14.00.
1 Vanity Mahogany Finish. Regularly $80.00.

Lamp Shades and Standards

30 Lamp Shades. At Half Price.
25 Lamp Standards, Polychrome Finish. At $19.75.
25 Lamp Standards, Solid Mahogany Finish. At $18.75.

All at Half Price

SEVENTH FLOOR

Trunks and Traveling Bags

24 Women's Overnight Bags in black long grain cowhide leather. Sizes 14, 15 and 16 inches. Low priced at $12.75.
24 Women's Oxford Bags of black cowhide leather, leather lined, 16-inch size. Low priced at $12.75.
12 Suitcases of cowhide leather, 24-inch size. Low priced at $12.75.
18 Boston Bags in genuine cowhide leather. Low priced at $7.85.
12 Men's Traveling Bags of black long grain cowhide leather. Mole lined. Sizes 18 and 20 inches. Low priced at $21.75.
10 Robinson Hartmann Wardrobe Trunks. Full sized with extra deep drawers. Priced at $58.50.

FIRST FLOOR

RUGS

28 Vogue Grass Rugs 36x72. Regular price $4.50.
12 Vogue Grass Rugs, 27x54. Regular Price $3.00.
17 Vogue Grass Rugs, 9x12. Regular Price $23.50.
11 Marie Antoinette Rugs, 8x10. Regular Price $19.75.
9 Marie Antoinette Rugs, 9x12. Regular Price $22.75.
12 Marie Antoinette Rugs, 4.6x7.6. Regular Price $10.75.

All at Half Price

SEVENTH FLOOR

Women's Shoes

sports models in broken sizes have been reduced to $9.75. The Oxfords come in Russia and black calf, pearl elk and black and brown Vici kid in both Cuban and flat heel. The Pumps come in white kid and black with one strap and Louis XV heel, and in patent leather with Louis XV or baby French heel. Gray suede one strap, LXV heel. Regular $15 and $16.50 at $9.75. Gray suede oxford, Cuban heel, regular $14 at $9.75.
300 Pairs Women's Oxfords and Pumps in street, dress and

FOURTH FLOOR

Jewelry

36 Pairs of Shoe Buckles of French Cut Steel. Regularly $9. *Half Price.*
37 Pieces Jewelry of solid gold, including: Scarf Pins, Brooches, Rings, $1.00 to $19.00. *Half Price.*
12 Cigarette Holders. Regularly priced $6.00 to $14.00. *Half Price.*
36 Rhinestone Earrings. Regularly priced $2.00 to $13.00. *Half Price.*
21 Silver Plated Vanities. Regularly $2.00. *Half Price.*
26 Rhinestone Rings. Regularly $1.50 to $14.50. *Half Price.*
24 Blue Bird Bracelets of sterling silver. Regularly $2.00. *Half Price.*
48 Strands of Italian Jet very low priced at *$4.95 a strand.*

FIRST FLOOR

Boys' Clothing and Furnishings

Boys' Wash Suits in Middy and French middy styles in Galatea and poplin. Some are plain white; others come in color combinations. Sizes 2½ to 9 years. *Low priced at $3.45.*
60 Boys' Wool Suits of homespuns and worsteds with 2 knickers. Several models, including Norfolk. Good range of colors. Good suits tailored to Robinson's specifications. Sizes 7 to 17. *Priced at $15.95.*
150 Boys' Corduroy Knickers with double seat and knee. Dark buff shade. Well tailored and reduced from a much higher price to *$1.75.*
104 Boys' Wool Knickers made by a well known eastern manufacturer. Unusual values at *$3.45.* Sizes 7 to 17.
83 Boys' Hats, including wash hats in khaki or chambray in Rah Rah shape with white piping. Colors white, blue and gray. 75c.
Also straw hats in Rah Rah shape in black and white. Broken sizes. These have been greatly reduced at 75c.
262 Boys' Hats, of straw, Palm Beach cloth, fiber or silk in Rah Rah, Millionaire and Fedora styles. Every hat in stock is greatly reduced, some much more than half, to *$2.45.*

BOYS' SECTION—FOURTH FLOOR

Napkins

40 Dozen 13-inch Hand Embroidered Madeira Napkins, monogram corner designs, all on pure linen. $8.75 doz.

Bath Towels

300 Turkish Bath Towels of extra heavy weight, 26x49 inches at 65c each.

Hope Muslin

500 Yards Hope Bleached Muslin. Priced at 15c a yard.

SECOND FLOOR

Petticoats

50 Heavy White Crepe de Chine Petticoats, straight line, lace trimmed. Priced at $5.95.
41 White Tub Silk Petticoats of extra size, Shadow proof. Regular $8.50.
35 Satin Petticoats in flesh and white. Shadow proof. Regular $12.50.

At Half Price

THIRD FLOOR

Boys' Bathing Suits

Boys' Bathing Suits of wool and mercerized cotton. Half and less. Regular prices are $2.45 and $4.95. *At Half*

Bathing Shoes of Canvas at less than half price, or, 50c.

THIRD FLOOR

Gloves

Women's Double Tipped Gloves, 2 clasp style, some backs, others embroidered. white, pongee, grey, brown and black. All sizes lot, but not in every style. are marked at a price much than usual at 68c a pair. *Chamobelle Gloves,* like leather, in slip-on and gauntlet lengths, in white, pongee, beaver and platinum.

FIRST FLOOR

Neckwear

50 Pieces of Neckwear at Half Price.
95 Wool Scarfs, priced at *$5.00.*
288 Lace and Net Vestees at $1.95.
72 Lace and Net Vestees at $3.95.
144 Collar and Cuff Sets in lace and net at *$1.00.*
100 Organdie and Eyelet Vestees ranging in price from *$1.00 to $4.50.*

FIRST FLOOR

Hosiery

1200 Pairs of Children's and Infants' Lisle Socks with different colored tops. Sizes 6 to 9. 35c a pair or 3 for $1.00.
940 Pairs Women's Silk and Lisle Sports Hose, semi-fashioned feet, two-tone stripes. $1.45.
1000 Pairs Women's Silk Hose, lisle top, heel and toe. Black, white and a few brown, $1.50. Semi-fashioned.

FIRST FLOOR

Notions

200 Gross So-no-mor Snaps, black and white, *5c a dozen, 3 for 10c.*
25 Dozen Pure Rubber Nainsook Covered Dress Shields. Sizes 2, 3, 4. *30c and 35c a pair.*
300 Dozen Hair Nets, both cap and fringe styles, *65c a doz.*
72 Waterproof Shopping Bags in black only. *85c each.*
25 Dozen Assorted Wire Hair Pin Cabinets, 4c each.

FIRST FLOOR

China Department

24 Cottage or Bungalow Sets in dainty blue and yellow patterns, especially suitable for mountain or beach homes. $10.75.
100 3-Piece Glass Refrigerator Bowls, 95c a set.
1800 Pieces Heisey Blown Glassware, etched, cut, plate etched and so forth, slightly imperfect. This lot includes goblets, tall sherbets, low sherbets, ice teas, grape juice glasses, finger bowls, tumblers. *All are reduced to 35c ea.*

BASEMENT

Embroideries

400 yards Nainsook Embroidery, 6 to 10 inches wide. 25c a yard.
Remnants, Half Price.
500 yards Organdie Flouncing in ruffled and cluster effects with shirrings and tucks. Greatly reduced. $1.65 a yard.

FIRST FLOOR

Crepes

200 yards Fancy Striped Georgette in twelve assorted colors. 11.95.
Remnants, Half Price.
350 yards Fancy Crepes in a wide range of colors. $3.95 a yard.

FIRST FLOOR

Art and Gifts

Broken Line of Lamp Bases in values up to $45.00. *Half Price.*
9 Silk and Parchment Shades priced at *$7.50 and $9.25.*
4 Smoking Stands of mahogany, priced at *$3.50.*

SEVENTH FLOOR

CHAIR CEMENTS OUR RELATIONS.

Britishers Now to Learn American History.

Bryce Main Speaker at the Inaugural Lecture.

Viscount Speculates on Revolution's Results.

[BY CABLE—EXCLUSIVE DISPATCH.]

LONDON, June 29.—The inaugural lecture of the Chair of American History, founded by Sir George Watson, was delivered at the Mansion House today by Viscount Bryce, former Ambassador to the United States. Arthur J. Balfour presided and in the audience were Lord Aberdeen, Lady Bryce, Dr. Nicholas Murray Butler and a large contingent of Americans. The Prince of Wales sent a cordial letter and explained that it was only his overfull list of public engagements that kept him away.

Mr. Balfour, in introducing Viscount Bryce, referred to his high authority as a historian and declared that to promote comprehension between the American and British peoples was the worthiest cause to which any man could devote himself.

AMERICANS FORGET.

Viscount Bryce took the view that American history, as it began on Virginian and Massachusetts shores, was but the continuance of the history that began with the evolution of the English people. He declared it was unfortunate that the adoption of the word America had made less instructed Americans forget the greatness of their spiritual heritage. They were really a part of the old nation, he asserted, though necessarily subject to such new influences as climate and need of individual effort to support themselves in an undeveloped land.

BRYCE'S SPECULATION.

The speaker then indulged in speculation as to what might have happened had there been no revolution.

"Would there have been a revolution in France if American democracy had not triumphed?" he asked. "If the west had developed more slowly might it not have been on better lines?

"Perhaps slavery would have been abolished without a Civil War," he declared, "and yet, on the other hand, America saved British liberty."

The lecturer dwelt on various features of American development, such as the introduction of new strains of blood, the success of the Federal system, the wisdom of the settlement after the Civil War and the position the country held in European eyes as the sanctuary of freedom. He expressed the hope that Britain would profit by American experience and experiments and that both countries would advance on the road of mutual comprehension and friendship.

Dr. Butler in seconding the vote of thanks to Viscount Bryce spoke of the high value he placed on the establishment of this series of lectures.

It was announced that Dr. Hadley of Yale would deliver next April a course of six lectures on American economic problems.

VACATIONISTS SHUN GAY, JAZZY RESORTS.

MIDDLE WESTERNERS SEEKING QUIET PLACES TO FISH AND REST.

[EXCLUSIVE DISPATCH.]

CHICAGO, June 29.—Vacationists this season appear to be shunning the gay resorts and the jazz-weary mob is hiking to the quiet lakes and rivers of Wisconsin, Michigan, Northern Illinois and other places to commune with nature and lure the black bass and muskie from their hiding places.

There is a decided change in the tastes of the pleasure-seeker noticeable this year. Formerly the trains bound for the jazzy resorts where the saxaphone wailed and trap the saxophone wailed and trap were crowded with a gayly dressed mob.

This year it is the "black bass special" that is crowded and the travelers are not putting on any style. They are attired in overalls and homespuns, wearing old comfortable shoes and hats that would start a riot on the Boul'Mich. They are a hardy lot, these 1921 vacationists. They want to get a place to fish all day and they hit the hay shortly after dark and sleep long and dreamlessly.

TREASON CONVICTED CHAPLAIN PARDONED.

NATIVE OF GERMANY FREED BY HARDING ON BEHEST OF WEEKS.

[BY A. P. NIGHT WIRE.]

WASHINGTON, June 29.—Franz J. Feinler, a former Regular Army chaplain, sentenced to fifteen years in the Federal penitentiary in 1918 on charges of uttering treasonable language, has been pardoned by President Harding on recommendation of Secretary Weeks. He had been at liberty on parole for nearly a year at that time.

Feinler, a native of Germany, entered the army as chaplain from South Dakota, in 1909. He was sent overseas early in the war, but was returned because of alleged statements showing German sympathy and assigned to Honolulu. It was charged that he carried on there propaganda favorable to the enemy and his trial by court-martial followed.

Secretary Weeks recommended a pardon on the ground, it was said, that Feinler already had been punished sufficiently.

PACKERS' WAGE CASE RULING COMES SOON.

[BY A. P. NIGHT WIRE.]

CHICAGO, June 29.—A decision in the packers' wage hearing before Judge Samuel Alschuler is expected early next week, it was announced today at the conclusion of closing arguments by both sides.

James J. Condon, attorney for the packers, declared the packers were in a precarious financial condition, and that it was the Judge's duty to help them as he had helped the workers when living prices were soaring.

Montgomery Bros.

Newest watch Elgin 12 size.

$20.00

This new model is the latest example of modern style

—more than 10 different patterns of engraving to select from —all extra thin model cases.

Beautifully Engraved 20-year gold-filled case, Gold or Silver Dial. Fully warranted.

Montgomery Bros. Jewelers
Fourth and Broadway
Los Angeles
Established in 1881

The Huge Audience

which reads TIMES' Want-ads is made up of readers of all newspapers. Whenever a want arises the citizen of Southern California buys a TIMES.

BIG SHRINKAGE IN OUR VALUES.

Twenty-five Billions is the American Estimate.

Decrease in Food Prices is Fourth of Total.

Big Exportable Surplus in Number of Products.

[BY CABLE—EXCLUSIVE DISPATCH.]

LONDON, June 29.—The money value of the total resources of the United States has shrunk about $25,000,000,000 since the post-war price decline started, says a report made by American delegates today to the meeting of the International Chamber of Commerce. The American committee that got together these figures estimates that the shrinkage in food values has been about $5,000,000,000, one-fourth of the total.

Each of the eleven countries participating in the meeting was asked to submit a report of resources.

The American report says that the United States produces approximately one-quarter of the world's agricultural products and more than one-third of its minerals. Of these commodities there are exported about 60 per cent of our total production of cotton; 50 per cent of copper; 25 per cent of grain; 20 per cent of petroleum, and appreciable proportions of our production of coal, wool, wheat, meat and meat products, iron and steel.

RELATIVE VALUES.

"These figures show the relative value of export trade to the material prosperity of the United States and the importance of any means which will aid in restoring the purchasing power of foreign countries in need of these materials," the committee says.

"Raw materials or semifinished products of which the United States has an exportable surplus at this time, are: Coal, copper, cotton, iron and steel, petroleum, meats, wheat, wool, corn, hides and leather, lead, zinc, phosphates, etc."

The committee that prepared the report is composed of:

E. J. Cornish, president National Lead Company, New York City.

W. DuB. Brookings, manager natural resources production department, Chamber of Commerce of the United States, secretary.

Edward J. Berwind, president Berwind Whitecoat Mining Company, New York City.

Capt. George P. Blow, president Western Clock Company, Lasalle, Ill.

Thomas S. Brown, Jr., vice-president and treasurer Eagle Picher Lead Company, Chicago.

J. H. Burton, president J. H. Burton & Co., New York City.

F. W. Clifford, Minneapolis, Minn.

Charles S. Keith, president Central Coal and Coke Company, Kansas City, Mo.

C. F. Kelley, president Anaconda Copper Company, Anaconda, Mont.

George McFadden, George H. McFadden and brothers, Philadelphia, Pa.

Dr. Van H. Manning, director research department, American Petroleum Institute, New York.

J. D. A. Morrow, vice-president National Coal Association, Washington, D. C.

Frank S. Peabody, chairman board of directors, Peabody Coal Company, Chicago.

L. K. Salsbury, Delta and Pine Company, of Mississippi, Memphis.

VOCATIONAL BOARD FRICTION RELATED.

SENATE FORBIDS DISCHARGE OF EMPLOYEES APPEARING AT INVESTIGATION.

[BY A. P. NIGHT WIRE.]

WASHINGTON, June 29.—Governmental agencies having to do with former service men are requested in a resolution adopted today by the Senate investigating committee not to transfer or remove any employee who appears at the inquiry or is referred to in testimony without notifying the committee and stating the reasons.

Senator Walsh, in offering the resolution, charged that some employees testifying and others referred to in testimony, had been summarily disciplined, some being dismissed and others transferred.

W. A. Rogers, a training officer with the Federal Board for Vocational Education, told the committee he had been called into the board office in Philadelphia and warned that if he wrote to persons in political life he would find himself "out of luck." He also testified that a letter from Senator Walsh, addressed to him at Philadelphia, had been opened by an official of the board and he was asked by an official to open and read a letter addressed to him by President Harding's private secretary.

Mr. Rogers described to the committee what he declared were unsanitary and unsatisfactory conditions at a contract hospital at Oxford Springs, Me.

In placement work at Philadelphia, the witness said, from three months to two years elapse from date of application to the placing of the men in employment. Fights between former service men and board employees occur daily, he asserted, charging that many of the employees escaped military service by entering shipyard work during the war and are considered by the veterans as slackers.

Charges that a pro-German merchant in Philadelphia on contracts with the government charged several times market prices on articles sold in placement work were made by the witness, who quoted the merchant as saying he considered it proper to charge "your government" what he could get.

YEAR IN JAIL FOR STRIKING SEAMAN.

[BY A. P. NIGHT WIRE.]

PORTLAND (Or.) June 29.—Olaf Pederson, a striking union seaman, was adjudged guilty of contempt in the Federal court here today and sentenced to serve a year in jail for his part in a waterfront fight on June 20, between strikers and police, when Nestor Varrio was shot and killed by an officer.

Six other strikers accused with Pederson were acquitted, and the sailors' union of the Pacific was absolved from responsibility for the occurrence.

LEAVES SCHOOL IN BROTHER'S MEMORY.

[BY A. P. NIGHT WIRE.]

WASHINGTON, June 29.—A $50,000 endowment for the establishment by the Orchestral Association of Chicago of a public school of music in memory of her brother, is contained in the will of the late Florence Lathrop Page, wife of Thomas Nelson Page, former Ambassador to Italy, filed today for probate. It disposes of an estate estimated at $1,500,000.

BOMB THROWN ON ROOF.

[BY A. P. DAY WIRE.]

PITTSBURG, June 29.—A bomb today was thrown to the roof of the home of J. Miljus, father of John Miljus, a member of the Brooklyn National League baseball club. A hole was torn in the roof of the building, but no one was injured. The damage was slight.

GIRLS DISAPPEAR, LEAVE NO TRACE.

BUT FEW END OWN LIVES, IN OPINION OF CHICAGO POLICE INVESTIGATOR.

[EXCLUSIVE DISPATCH.]

CHICAGO, June 29.—Where is the port of missing girls and what has become of the eighty-eight women and girls who have dropped completely out of sight in Chicago so far this year? Where are the eighty-one who disappeared in 1920 and never were heard from again?

The port of missing girls is sometimes the lake, sometimes the river and there have been cases where they found port in a bed of quick lime at some low dive.

Raymond R. Glass, who has charge of matters concerning missing persons in the police bureau of records, is somewhat skeptical about all the missing girls and women meeting an untimely end. He says many of them change their names, go to other cities and begin life anew. Others are secretly married and lose their identity when they accompany their husbands to some remote locality, cutting all traces of themselves when they depart.

Many of the missing girls, Mr. Glass said, are "missing" of their own volition. They may be housemaids, wanted for larceny. Others find their home life unbearable and there are still others who have a past they want to forget. Some of the missing girls have been unable to meet a board bill and they simply drop out of sight by changing their names and places of residence.

PROSPECTIVE WIFE TURNS DOWN GROOM.

COMES FROM GERMANY TO WED, BUT DOESN'T LIKE MAN'S KISSING EFFORTS.

[EXCLUSIVE DISPATCH.]

CHICAGO, June 29.—Frank Egger of Centerville, S. D., should have taken something else than a correspondence course in kissing. There is something decidedly punk in his osculatory efforts and yesterday it cost him a prospective wife who had traveled 4000 miles, from Duisberg, Germany, to become his bride.

The recipient of the kiss that spilled the beans and upset the long-distance romance is Fraulein Marguerita Grabowski, 24. They had corresponded through a German matrimonial agency and had exchanged photographs. Then came the agreement to marry and Fraulein Marguerita hastened hither.

The ardent Frank met her at the station and went into a headlock embrace. When he released her the game was over. Marguerita took one look at Mr. Egger and turned to an agent of the Travelers' Aid Society.

"Oh, he's so different. His picture was so nice. No, thank you. I'm going back to Germany."

ASK LAW TO EXPOSE COST OF CAMPAIGNS.

LEAGUE REQUESTS ORDINANCE TO COMPEL PUBLICATION OF EXPENDITURES.

Following the city election, the Municipal League yesterday called upon the City Council to enact an ordinance "to insure publicity as to the sources and manner of expenditure of all moneys spent by a candidate to municipal office and by others, individuals and associations, in his behalf to secure his election." The league communication says:

"The intent of the primary election law in respect to publicity of election expenses is clearly to make it possible for the electorate to know who are financing the campaign of a candidate for office and to what extent. A candidate may desire to play fair with the people in this respect, but when he realizes that his opponent in the race can get by without disclosing the sources of his support, and we all know that it is done, he can hardly be blamed for questioning the wisdom of throwing all his own cards on the table for public scrutiny. Our State primary law in this respect is so easily evaded that either it should be repealed or some teeth should be put into it."

CANCELLATION OF WAR DEBT URGED.

[BY CABLE—EXCLUSIVE DISPATCH.]

LONDON, June 29.—Cancellation of the war debts by both America and Great Britain is urged by Edward Crammond, well-known British financial expert.

He stated the first step in economic rehabilitation of the world must be an understanding between Great Britain and America and Japan regarding limitation of armament. He pointed out the huge sums owed to the United States by Europe has created serious problems in the United States as evidenced by the fall in American exports in the first five months of this year.

He would have the United States cancel all the war debts except those due from Great Britain, but if the United States cannot see its way clear to such a cancellation he urges Great Britain to begin alone by cancelling all debts owed it.

LESS THAN MILLION LEFT IN RAIL FUND.

[BY A. P. NIGHT WIRE.]

WASHINGTON, June 29.—Five hundred and sixty-one million dollars' worth of railroad securities, including $411,000,000 worth of bonds, have been issued with the approval of the Interstate Commerce Commission during the last year, W. A. Coulston, director of the commission's bureau of finance, testified today before a Senate investigating committee.

The government's revolving fund for loans to railroads has been absorbed to the extent of $228,000,000, he said, but considering amounts reserved for payments of railroad administration accounts and loans authorized, but not extended, the amount available for further credits is less than $1,000,000.

For the Stomach and Liver.

"About two years ago I took two bottles of Chamberlain's Tablets for the stomach and liver and can praise this remedy highly for the great good it did me," writes Mrs. Mary Haven, Sandy Creek, N. Y. "I have since recommended this remedy to some of my friends, who also have used it with good results." If troubled with indigestion or constipation Chamberlain's Tablets will do you good.—[Advertisement.

4% and Convenient Banking Facilities

THE plan of saving a little, however small the salary, is a prime requisite for the highest success, as it means a self-restraint which prevents expensive and dissipating habits.

The convenient all night and day hours of this bank lend ready assistance to savers — it makes possible the depositing of a part of the salary when it is received.

If you would have a convenient bank account, now is the time to open it in the Hellman Bank. July 1st the interest period begins. If you will open an account now, interest will start July 1st—4 per cent on Term Savings.

Other attractive Savings Accounts may be had. Ask for our little booklet describing them—
"Banking at Night"

HELLMAN BANK

Open All Night and Day

Hellman Commercial Trust and Savings Bank
-SIXTH AND MAIN-

Branches: TENTH AND HILL, THIRD AND SPRING, 16TH AND HOOVER, BLYTHE, RIVERSIDE

A PLAYER PIANO BARGAIN

EXTRA-ORDINARY!

$467.50

including a beautiful player piano bench.

$467.50 is a low price for this beautiful mahogany finish player piano—exceptionally low in view of the convenient payment terms and the fact that these players are brand new.

USED UPRIGHT PIANOS

are available at prices as low as **$150**

Usual Liberal Payment Terms

724 to 738 So. Broadway

Barker Bros. ESTABLISHED 1880

Complete Furnishers of Successful Homes

Phonographs, Records and Pianos

-complimentary tours!

—in our private electric car to beautiful Verdugo Woodlands

A delightful excursion leaving our office (except Sunday and Monday) at 11 a.m.

Come and be our guest amid the oaks, sycamores, hills, canyons and running streams of Glendale's ideal foothill subdivision. A hot Spanish luncheon will be served under the old rose vines of the historic Verugo adobe.

See another Hollywood in the making—a type of living place you've always had in mind.

F. P. Newport Co., W. L. Twining, Mgr., 204 Story Building, Southwest Corner Sixth and Main. Phone 60175, Main 4792. Tract Office on Property Every Day.

CUT OUT THIS COUPON AND BRING IT TO OUR OFFICE
COMPLIMENTARY TOUR to Verugo Woodlands
Including Spanish Luncheon
Any Day Except Sunday or Monday
Leave our office at 11 a.m.
F. P. NEWPORT COMPANY
204 Central Bldg. Sixth and Main
Phone 60175

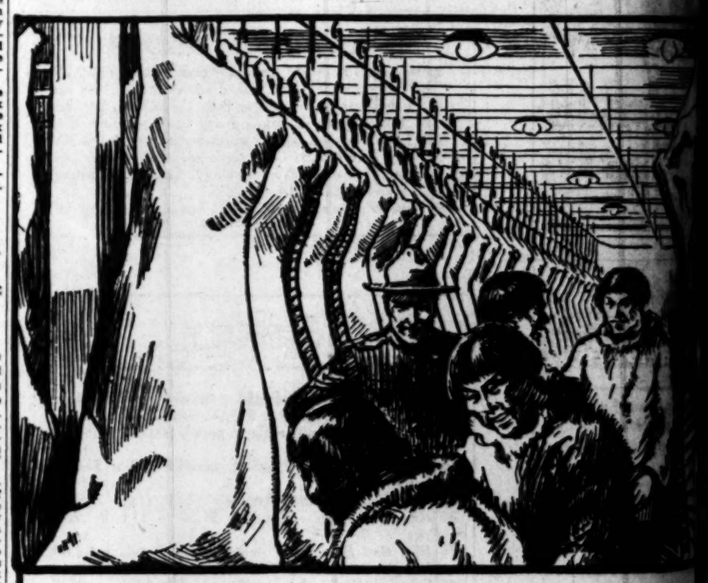

Civilization's Greatest Achievement

Some Eskimos were brought down to Edmonton, Alberta, on official business.

They had never before been south of the Arctic Circle.

They had never seen a street, a town, a window, or a wooden door. A bed, a water tap, and an electric light produced completely new sensations. Street cars were unknown to them; telephones unheard of; trains not to be believed even when beheld.

They had never seen an automobile until someone took them riding in one. They had never set their eyes on an airplane until someone did his most daring stunts in one to thrill them. They had never even seen a movie!

But what do you suppose moved them most in the whole bag of tricks which civilization produced for their amusement and amazement?

What seemed to them the greatest wonder of all?

The cold storage plants!

The White Man didn't always have to hunt and fish when he wanted to eat!

Here was civilization's greatest gift, its greatest benefaction.

This feature of civilization makes it possible for Swift & Company, in the season of over production, to store a supply of food for distribution in the season of scant, or non-production. Thus we are able to maintain for all a constant supply of such choice and necessary foods as Premium Milk-fed Chickens, Brookfield Butter and Brookfield Eggs.

Swift & Company, U. S. A.

Los Angeles Local Branch, 922-28 E. 1st St.
R. C. Campbell, Manager

Windsor Square
Wilshire's Highest Class — Lowest Priced Residence Property.
R. A. KUWAN & CO.
800 Title Insurance Bldg.

W. Dwight Hammond
AUCTIONEER
Oldest and Largest Auction House in the Southwest
"BUY AT AUCTION"
Expert in Every Branch of the Auction Work—Watch Ads for Big Sales. Phone for information.

S. K. NOLAND
Real Estate Auctioneer
1148 S. Western Ave.
Sold the Elmer Ball ranch of [illegible] Curtis ranch at San Fernando, Ball ranch at Santa Ana, Bell ranch at Pasadena, and Gallagher ranch at [illegible] five consecutive successful sales.

ary tours!

—in our private
electric car
to beautiful
Verdugo Woodlands

ful excursion leaving our office daily
unday and Monday) at 11 a.m. sharp.

be our guest amid the oaks, sycamores,
ons and running streams of Glendale's
ill subdivision. A hot Spanish lunch
e served under the old rose vines at
Verugo adobe.

r Hollywood in the making—see the
ng place you've always had in mind

rt Co., W. L. Twining, Mgr., 206 Cou
uthwest Corner Sixth and Main. Phone
n 4792. Tract Office on Property Co

Greatest
ment
n to Edmonton, Alberta, on
of the Arctic Circle.
wn, a window, or a wooden
ectric light produced com-
re unknown to them; tele-
ved even when beheld.
e until someone took them
ir eyes on an airplane until
one to thrill them. They
em most in the whole bag
for their amusement and
wonder of all?
e to hunt and fish when he
ft, its greatest benefaction.
makes it possible for
ver production, to store a
eason of scant, or non-pro-
for all a constant supply of
emium Milk-fed Chickens,
& Company,
U. S. A.
al Branch, 922-28 E. 1st St.
Campbell, Manager

S. K. NOLAND
Real Estate Auctioneer
1148 S. Western Ave. 10852
Sold the Elmer Ball ranch at San Fernando, Alfred Curtis ranch at San Fernando, Allen ranch at Santa Ana, Bell ranch at Montebello, and Gallagher ranch at Montebello, five successful sales in one week.

USE YOUR SALADS WITH
Old Monk
OLIVE OIL
HIGHEST QUALITY
Purest and Best
Long's Market Co., Inc.
Exclusive Agents, Los Angeles

For Summer
Camp Cooking

arnation
Milk

Hilvilla
Tea

Hilvilla
BLACK
TEA
Hills Bros.

Best Iced Tea
ASK FOR
Hilvilla BLACK

EUMATISM
ERADICATED THRU THE BLOOD
Medical authorities now agree
rheumatism, with its aches
and pains is caused by germs
and poison into your
system. Rubbing will not
give permanent relief. Thous-
ands of rheumatic sufferers
have proved their agony with

In Special Booklet sent for Individual advice, without charge, to Chief Medical Advisor, 161 Chas'l Bld., Atlanta, Ga. Sold S.S.S. at your druggist.

S.S.S.
Standard for Over 50 Years

EXPECTANT
MOTHERS
For Three Generations Have Made Child-Birth Easier By Using
MOTHER'S
FRIEND
Booklet on Motherhood and the Baby, free upon application to Co., Dept. 6-D, Atlanta, Ga.

SUBSCRIBE TO THE
CHRONICLE
San Francisco's Leading
DAILY AND SUNDAY PAPER
You cannot afford to over-look its special Sunday features, which teem with interest.
Subscription and advertising rates given upon application to the Los Angeles representative of The Chronicle—
LOUIS BAAR
303-304 Henne Bldg.
Pico 3263

IF
Hair's Your Pride
USE
Herpicide
OWL DRUG COMPANY,
Special Agent.

TACOMA READY FOR AD CLUB.

Pacific Coast Body Meets Next Sunday.

Extensive Program Has Been Arranged.

Visitors to Make Trip to Rainier Park.

[BY A. P. NIGHT WIRE.]

TACOMA, June 29.—All is in readiness here for the 1000 or more delegates and visitors expected for the eighteenth annual convention of the Pacific Coast Association of Advertising Clubs from July 3 to 10, inclusive.

An extensive program of entertainment has been arranged by the Tacoma Advertising Club, the host for the convention. Men of national repute in the advertising and publicity fields are expected to take part in the discussions devoted to every branch of merchandising, advertising and selling.

The convention is arranged in three sections, the business sessions occupying July 5-6-7. The preliminary work and entertainment begins July 3. The last part of the program includes a trip to Rainier National Park on July 8.

Entertainment on July Fourth will center in a military and advertising parade through the business section, automobile races at the Tacoma Speedway in the afternon, and a military spectacle and fireworks display in the Stadium at night.

On Mount Rainier a mid-summer snow frolic will be held for the convention delegates and visitors. A feature will be a special Ad Club ski-jumping contest, in which winners of the Northwest Ski Tournament will participate.

New officers will be elected July 7. Present officers are H. S. Carroll, Los Angeles, president; Kenneth W. Wood, Tacoma, secretary-treasurer; J. G. Thomson, Victoria; T. M. R. Keane, Spokane; L. E. Warford, Seattle; E. N. Strong, Portland; H. J. Tregellas, Sacramento; Ed Davidson, San Diego, and Helen Campbell Jeselson, Portland, vice-presidents.

TRAVEL TO YOSEMITE WILL LET DOWN SOON.

SUPERINTENDENT SAYS HOLIDAY TOURISTS SHOULD GET HOTEL RESERVATIONS.

[BY A. P. DAY WIRE.]

YOSEMITE, June 29.—While a heavy Fourth of July resort and automobile traffic is expected in the Yosemite Valley the travel situation, which threatens to congest the usual stopping places, has been relieved somewhat, W. B. Lewis, park superintendent, announced today. Lewis advises, however, that all contemplating staying at the park over the holiday obtain the necessary reservations.

"I feel quite safe in saying that after July 4 there will be sufficient accommodations available to meet any demand that might be made," Lewis said. "Light rains have helped decidedly to keep the roads entering the park in good condition, and they are now in better condition than is usual at this time of year.

"The Tioga road is scheduled to open July 15 and Tenaya Lake will then be accessible to the motorists and available as a center from which to explore the back country of the park."

BAD LUCK AND GOOD, YOUNG ARTIST'S FARE.

NOTICE TO "GET OUT" FOLLOWED BY PRIZE-WINNING MISSIVE.

[EXCLUSIVE DISPATCH.]

NEW YORK, June 29.—When Frank Schwartz got out of the camouflage section of the Army he kept the wolf away from his $12-a-month room on the East Side by going to the Greenwich Village tea rooms and drawing sketches of the conventional who wanted a souvenir of themselves in a Bohemian atmosphere. Then he began work on a canvas to be entered in competition for the annual Prix de Rome, offered by the American Academy in Rome. This took all of his time, and he went broke.

Yesterday the landlord sent him a dispossessing threat and then who should arrive but the postman with a letter saying his painting "Heroism" had won the Prix de Rome. He expects to live happy ever afterward, for in September he goes to Italy with a three-year fellowship in the Academy of Architecture and Sculpture.

CHILD LABOR BARRED BY LANDIS DECISION.

NOTED JURIST WILL KEEP MATERIALS MADE BY CHILDREN FROM CITY.

[EXCLUSIVE DISPATCH.]

CHICAGO, June 29.—Judge Landis, arbiter in the building trades controversy today secured the pledge of employers and workers in the building trades to bar from the city all material made by children.

It had been charged that electrical workers "disassembled" all nonunion made supplies on the pretext that they were prison made. This was denied by the business agent of the Electrical Workers' Union, who said most of the material "disassembled" had been made by child labor.

"We must arrange some way of combatting child labor in Chicago," said Judge Landis. "I am interested in such a movement, and I'm strong for it. I have been watching conditions for forty years, and it is a disagreeable comment on civilization to find child labor still being used in 1921."

BISHOP IS CONSECRATED.

[BY A. P. DAY WIRE.]

BALTIMORE, June 29.—The Rev. John Dominique La Mothe was consecrated Protestant Episcopal missionary bishop of Honolulu here today at the Church of the Ascension, of which he was rector. Bishop La Mothe's district includes all of the Hawaiian Islands and the American islands of the Samoan group.

WASHINGTON NEWS IN BRIEF.

[EXCLUSIVE DISPATCH.]

WASHINGTON, June 29.—President Harding today pledged himself to do everything in his power to procure immediate passage by the Senate as an emergency measure of the veterans' bureau bill introduced by Representative Sweet of Iowa and passed by the House to end the abuses of soldier relief due to haphazard legislation and unco-ordinated agencies.

The new Republican tariff bill restoring the principle of protection to American industry and completely revising the Underwood-Simmons tariff was introduced today by Representative Fordney of Michigan, chairman of the Ways and Means Committee.

By a vote of 330 to 4, with one member voting "present," the House today agreed to the amendment to the naval appropriation bill introduced by Senator Borah, designed to limit by agreement the naval programs of the United States, Great Britain and Japan.

Prohibition Commissioner Haynes announced today that the reorganization of the enforcement system would become effective July 1.

MIDDLE WEST NEWS IN BRIEF.

[EXCLUSIVE DISPATCH.]

DENVER, June 29.—The worst flood in the history of the San Luis Valley has reached its crest and is now receding. In this flood the Rio Grande passed all previous high water marks.

Martial law will be continued in Pueblo until the city has been cleaned up, which will require about ten days, according to Adjt.-Gen. Patrick Hamrock. At present the police force of the city is inadequate to protect the district.

Mr. George A. H. Fraser has returned to Denver after an absence of several months in California.

Mr. and Mrs. Harry Carlsen and family, who left Denver three years ago to make their home in Los Angeles, have come back for a week and are visiting at the home of Mrs. Carlsen's parents, Mr. and Mrs. Albert Rosenthal at 1239 Elati street.

KANSAS CITY.

KANSAS CITY, June 29.—June 1 there were 44,062 more Missouri State automobile licenses issued than at the same time last year. When the report for the period ending July 1 is made it will show the number will exceed 297,008, the number issued for all of 1920.

The success of the greatest project in the history of Kansas City, the building of a new water plant and the expenditure of $11,000,000, hangs upon the personnel of the bi-partisan commission which is to be named by Mayor Cowgill this week.

Mr. and Mrs. Irving Heddens Smith and children left yesterday to spend the summer in California.

Mr. and Mrs. D. D. James and son, Daniel, will leave next Saturday for their cottage at Carmel-by-the-sea, Cal.

Mrs. L. A. Goodman and Miss Louise Parker have left to spend the summer in Santa Monica, Cal.

Mrs. Homer Cash and daughters, Elma and Olive, have gone to Los Angeles to visit Mrs. A. M. Wilhite, formerly of Kansas City.

INDIANAPOLIS.

INDIANAPOLIS, June 29.—Examination of the remonstrance filed Friday against the proposed war memorial plaza in Indianapolis was begun yesterday by the city legal department to determine whether the document contains sufficient signatures to compel the City Council to call an election on the project.

An effort to revive the Blackford county oil field, formerly one of the most productive in the State, will be made by the Deep Well Oil and Gas Company.

James W. Muir, 81 years old, retired business man, is dead.

Mrs. Bruce V. Black of Los Angeles, is here to visit until September with her parents, Mr. and Mrs. George W. Blue, North Illinois street.

Miss Mary Louise Lane, East Thirty-fourth street, has returned from a fourteen months' stay in California, where she visited relatives in Los Angeles and San Francisco.

ST. LOUIS.

ST. LOUIS, June 29.—As a measure for raising a fund for road repairs in East Alton, Mayor Jamieson has announced a campaign of arrests and fines for all automobile drivers who violate the traffic laws of the State and village in East Alton.

Joseph Turgeon, 6 years old, of University City, was instantly killed about a block from his home yesterday when a 150-pound cake of ice which fell from a wagon on which he was riding struck him at the base of the skull.

Mr. and Mrs. P. Sanderson, 701 West Gate avenue, will leave tomorrow for Detroit, where they will reside permanently. Mrs. Anderson was well known in the younger set here. She was Miss Julie E. Nichols.

DETROIT.

DETROIT, June 29.—If each individual, man woman and child in Detroit, paid his or her per capita share of the cost of running the city directly to the city treasurer, each would be assessed $67.59. In other words, Detroit's population is estimated at 993,739 and the income of the city from all sources is $67,250,284.25.

Gov. Groesbeck has issued a proclamation calling the Legislature to meet to act on the soldiers' bonus legislation.

Wayne county reported 2853 births and 1158 deaths during May, according to compilations of the State Department of Health.

OMAHA.

OMAHA, June 29.—John Englehorn, 78 years old, pioneer rancher and resident of Western Nebraska for thirty-five years, was drowned in a small lake on his ranch, seven miles west of Alliance, Saturday. His son recovered the body.

Mrs. Louis Meyer and children will go to the Meyer ranch at Pinedale, Wyo., about the middle of July.

Every building on the State Fair grounds is menaced by defective wiring, Marshal C. K. Hartford, State Fire Marshal, told the Board of State Fair Managers here yesterday.

MINNEAPOLIS.

MINNEAPOLIS, June 29.—Condemnation proceedings seeking the removal of the Northern Pacific tracks from the University of Minnesota campus has been begun in Hennepin county. The city of Minneapolis and about fifty property owners were made defendants.

A petition of protest against an increase of 23½ cents in the rate on bituminous coal from the head of the lakes to the Twin Cities was filed with the Interstate Commerce Commission by the cities of Minneapolis and St. Paul, the Minneapolis Traffic Association and the St. Paul Association. The railroads plan to put the new rate into effect July 6.

Mrs. C. Palmer Jaffray and her children will leave Wednesday for the East to spend the summer at the summer home of Mrs. Jaffray's parents, Dr. and Mrs. James E. Freeman of Washington, which is located at Sorrento, Me. Dr. and Mrs. Freeman and Miss Elsie Freeman will also spend the summer at Sorrento.

ST. PAUL.

ST. PAUL (Minn.) June 29.—Reece M. Newport, real estate dealer, scion of a family once rated as among St. Paul's wealthiest and erstwhile lion in the city's social set, is held on a statutory charge. A 10-year-old negro girl is his accuser. Mrs. Newport says it is a plot.

Former Gov. Burnquist was waited on last week by a delegation asking him to become a candidate for the United States Senate.

Mrs. Robert Burns, 99 Western avenue, and her niece, Miss Janet Clark, will leave Friday for Frontenac, where they will remain for two months. They will be joined for the week-end of July 4 by Miss Janet Burns and Romayne Clark.

Miss Katherine Prendergast of Ashland avenue, and Miss Frances Parker of New York, have gone on an western trip. They will visit several Pacific Coast cities.

DES MOINES.

DES MOINES, June 29.—Many college youths this summer are facing the most acute shortage of jobs in years. Consequently they are planning to spend three months as inexpensively as possible. Then perhaps three weeks in the harvest fields.

If the Council passes the street-car ordinance ousting busses from the streets, the fight for 5-cent transportation by busses will be carried direct to the people.

SOUTHERN PACIFIC REPORT IS FILED.

CURRENT ASSETS SHOW GREAT INCREASE, AS DO EXPENSES, ALSO.

[BY A. P. NIGHT WIRE.]

NEW YORK, June 29.—Total railway operating revenues of the Southern Pacific Company and its subsidiaries for 1920 aggregated $282,260,504, an increase of $42,612,522, or 17.78 per cent over the previous year, according to the detailed report of the system issued today. Total railway operating expenses of $242,113,790, increased $53,728,618, or 28.52 per cent, leaving net railway operating income of $21,312,344, a decrease of $18,364,734, or 46.28 per cent.

The constant growth of expenses is disclosed in the operating ratio. This amounted to 85.77 per cent in 1920, against 78.61 in 1919, 73.43 per cent in 1918, and only 62.18 per cent in 1917. Maintenance of equipment alone increased slightly over 24 per cent, and the heavy increase of traffic expenses resulted chiefly from the regaining of traffic diverted while the road was under Federal control.

Current assets of the Southern Pacific system, including cash approximating $16,500,000, show a large increase over the previous year. Included in this account are materials and supplies of the company's oil properties, which are listed at $40,263,359, against $1,555,-151 in 1919. Current liabilities include loans and bills payable of $5,000,000, and an increase of $24,-416,500 in the company's capital stock. Total corporate surplus of $287,617,068 shows an increase of $12,728,296.

NEW CHIEF JUSTICE MAY BE NAMED SOON.

[BY A. P. DAY WIRE.]

WASHINGTON, June 29. — Recent developments revived speculation here today regarding the possible choice in the near future of a chief justice of the United States to succeed the late Edward Douglas White. There was no definite indication as to who would be named, although in most recent gossip about the place the name of William Howard Taft has been most in prominence.

It is understood that many indorsements of the former President have come in from prominent lawyers in all parts of the country.

SUGAR AT PORTLAND SUFFERS NEW SLUMP.

[BY A. P. NIGHT WIRE.]

PORTLAND (Or.) June 29.—Sugar prices were cut another dime today by local wholesale grocers, making the second decline this week and bringing the price down to the lowest level in over five years.

The best grade of cane granulated is now quoted at $6.25 a sack, with the best beet product at $6.05.

ALLEGED RED ARRESTED.

[BY A. P. DAY WIRE.]

NEW YORK, June 29. — Morris Sorner, a clothing cutter, was arrested yesterday on charges of distributing circulars exhorting negroes to mob violence. The circulars, which were signed, "Executive Committee of the Communist Party of America," charged that business men of Tulsa provoked and participated in the recent race riots there. Sorner told the police he had been employed by persons unknown to him to distribute the pamphlets.

Chosen
for the
protection
of life
and
property

Buttonlath

—the improved lathing material that makes interior and exterior walls fireproof—

Has Been Selected

against all competing lathing materials, for use in constructing all fire walls and exterior walls on the

SUNSET PIER

Venice, California

That the builders of Sunset Pier, one of the largest amusement projects in the world—the $10,000,000 Coney Island of the West—have, after careful consideration of all lathing materials, selected Buttonlath for this great amusement project, should be gratifying to the thousands of home-owners, contractors and architects who have already used and specified Buttonlath in homes, churches, schools and office and business buildings. The builders of Sunset Pier have determined that every possible safeguard shall be given life and property there. They have selected Buttonlath for the fire walls and outer walls of all buildings on the pier, after thoroughly satisfying themselves that Buttonlath is:

Proves Its Own Economy
—Buttonlath is incombustible—a highly plastic body enclosed between two layers of heavy waterproof paper. It has all the best features of metal and wood lath and plaster board and in addition Buttonlath has these superior qualities:
It saves plaster.
It saves time of construction.
It saves repair bills.

—a lathing material that is FIREPROOF.
—a lathing material that will not rust.
—a lathing material that deadens sound.
—a lathing material that does not conduct or hold heat.
—a lathing material that will actually reduce the final cost of lathing and plastering exterior and interior walls.

Buttonlath is manufactured in Los Angeles and is available immediately in large or small quantities.
Buttonlath will interest every prospective home-builder.

Buttonlath Mfg. Co.
Manufacturers, also, of Peters Gypsum Wallboard
Vernon and Boyle Avenues Los Angeles, California

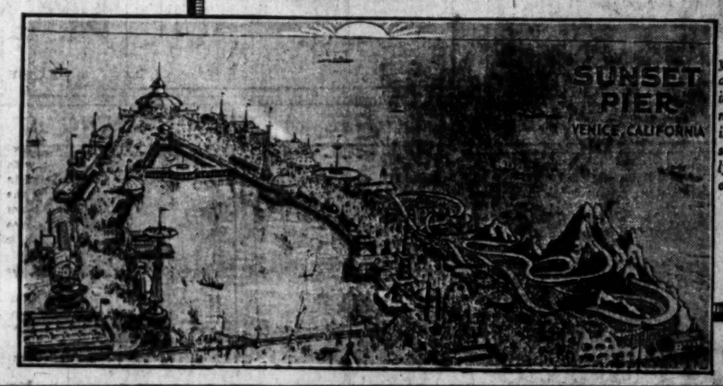

TEAR out this advertisement, write your name and address along the margin, mail it to us and we will furnish you a handsomely illustrated booklet describing Buttonlath fully—its safety and economy.

Button Your Faith to Buttonlath

CELESTINS
VICHY
Natural Alkaline
Water

For fifty years the standard Mineral Water for the relief of Sour Stomach, Indigestion and Uric Acid.

Ask your Physician.

There is now an ample supply of that famous Mineral Water and it can be readily obtained from dealers.

Goldberg, Bowen & Co.
Distributors
242 Sutter St. San Francisco

Wouldn't Exchange with Millionaire

"After five years of suffering with stomach trouble I think I know all about it. But thanks to Mayr's Wonderful Remedy I am enjoying good health again. I know of a millionaire who is very bad with stomach trouble, but he won't take any patent medicine. In his present condition I wouldn't exchange with him." It is a simple, harmless preparation that removes the catarrhal mucous from the intestinal tract and allays the inflammation which causes practically all stomach, liver and intestinal ailments, including appendicitis. One dose will convince or money refunded. At all druggists.—[Advertisement.

SUMMER BEAUTY HINT

Hair is by far the most conspicuous thing about us and is probably the most easily damaged by bad or careless treatment. If we are very careful in hair washing, we will have virtually no hair troubles. An especially fine shampoo for this weather, one that brings out all the natural beauty of the hair, that dissolves and entirely removes all dandruff, excess oil and dirt, can easily be used at trifling expense by simply dissolving a teaspoonful o canthrox (which you can get at an druggist's,) in a cup of hot water This makes a full cup of shampo liquid, enough so it is easy to appl it to all the hair instead of just the top of the head. This chemically dissolves all impurities and creates a soothing, cooling lather. Rinsing leaves the scalp spotlessly clean, soft and pliant, while the hair takes on the glossy richness of natural color, also a fluffiness which makes it seem much heavier than it is. After canthrox shampoo, arranging the hair is a pleasure.—[Advertisement.

Resinol

a safe, reliable skin treatment used for years to heal eczema and other itching, burning skin affections. The remarkable soothing, healing action is due to ingredients so gentle and harmless as to be suited to a baby's delicate skin or the most irritated surfaces. Sold by all druggists.

Trial cake free, Dept. 6-T, Resinol, Baltimore, Md.

FOR SALE—BY OWNER
New
Hollow Tile Bungalow

Best cash offer takes this beautiful Hollow Tile Pink Stucco Bungalow on corner lot, 70x150 to 15-foot alley, surrounded by beautiful homes; 21x15 living-room with tile mantel; 13x15 dining-room, 3 large bedrooms, tile bath with shower, tile sink in kitchen, automatic heater, gas furnace, garage, lawn and shrubs. This is a bargain for someone. Cash or terms. Corner North Almansor St. and Lindaraxa, one block north of Main St., Alhambra.

Refreshing
in the Old Fashioned Way!
Milk Shakes
At all fountains 10¢

"MY DEAR, USE POSLAM FOR THOSE PIMPLES"

This really happened—I couldn't help overhearing it. A motherly old lady dropped into the seat beside a well-dressed girl. "My dear," she said, "forgive my intruding, but you would be SO pretty if you only had a clear, healthy skin. Why don't you use Poslam? It did such wonders for my daughters years ago that I can't help recommending it to young folks like you who need it. I just know it will help you."

Her advice was so good that I pass it on to you. You can get Poslam—and Poslam Soap—at any drug store. Why not begin using them tonight? They will often clear away pimples in 24 hours. For sample, free, write to POSLAM, 243 W. 47th St., New York.—[Advertisement.

OLDSMOBILE
PRICES
GREATLY
REDUCED
J. W. Leavitt & Co.
(Distributor)
1150 S. Figueroa St.
Phones: 600-90; Broadway 300.

THE BEST FOR LESS
Plate work a Specialty
31 Years' Experience
Extraction Painless
All work completed same day for out-of-town patients
BRIDGEWORK
CROWNS
FILLINGS
Reasonable Prices
DR. OWEN, Dentist
539½ South Broadway
Entire Second Floor, North of Entrance

EDITOR'S WIFE HIGHLY PRIZES IT.

Mrs. Cuppy Had Suffered For Years, She States.

Tanlac Restored Her to Splendid Health.

Tells Experience For Benefit of Others.

Among the recent indorsers of the wonderful medicine, Tanlac, is Mrs. Fannie F. Cuppy, wife of John T. Cuppy, former editor of the Heights News, published in Boyle Heights. Mrs. Cuppy now resides at 727 Euclid Ave., Los Angeles.

"For some years," said Mrs. Cuppy, "I suffered from indigestion, and for two years before I got Tanlac I hardly knew what it was to be free from pain. There is simply no describing what I suffered during those two years. Night was always my worst time, for I just lay awake counting the hours, and wishing for day to come. I was weak and nervous all the time and kept going down until my condition became alarming.

"But I saw a Tanlac statement that seemed to fit my case exactly so I began taking the medicine. Well, the long and short of it is, Tanlac made me well in a surprisingly short time, brought back my appetite, enabled me to sleep soundly, and built me up in every respect.

"From that time on I had no trouble until two years later, when I got into a run-down condition. Two bottles of Tanlac made me feel just splendid, and I'm still feeling that way. I have not language strong enough to express my gratitude to Tanlac, and I am glad to make this statement and give others the benefit of my experience."

Tanlac is sold in Los Angeles by the Owl Drug Co. and leading druggists.—[Advertisement.

OLDSMOBILE
PRICES GREATLY REDUCED
J. W. Leavitt & Co.
(Distributor)
1150 S. Figueroa St.
Phones: 600-99; Broadway 200.

WOOLWINE RAPS DEPUTY BECKER.

Letter Scores Him for Aiding F. Ray Groves at Trial.

Says Action Placed District Attorney in False Light.

Assailed Man Refuses to Talk About Reprimand.

Making public a letter addressed to Tracy Chatfield Becker, a deputy in the District Attorney's office, Dist.-Atty. Woolwine yesterday strongly criticised Mr. Becker for appearing as a character witness in the case of F. Ray Groves, formerly prohibition enforcement agent, who recently appeared for sentence in the Federal court.

Regarding the letter, Mr. Becker declined to comment yesterday. It was stated at the Federal Building that among others who appeared as character witnesses in the case were Joe Crail and Superior Judges Summerfield and McCormick.

LOS ANGELES, June 29, 1921.

Mr. Woolwine's letter follows:

My Dear Mr. Becker: After the plea of guilty and at the time set for sentence in the case of Groves brothers in the U. S. District Court, you appeared as a character witness in behalf of the defendant, F. Ray Groves. This was done without my knowledge or acquiescence and had the effect, no doubt, of lending the influence of this office against any severe punishment of the defendant for whom you appeared.

To my mind these defendants were guilty of one of the most dastardly and reprehensible criminal plots ever uncovered in the State of California, and each one of them richly deserved to go to the penitentiary for a long term.

Your conduct is justly open to the severest censure, and but for your long service in this office, would be met with a more drastic action upon my part than a mere reprimand. I have already expressed myself to you orally, but am writing this letter so as to put myself on record as unqualifiedly opposed to your action, and for publication in the daily press so that the people at large may not be mistaken as to my attitude.

I much regret that you have placed me in a position where I feel impelled to take this action.

[Signed]

THOMAS LEE WOOLWINE.

SERIOUS OFFENSE CHARGED.

Daniel Rogers, aged 78 years, was arrested yesterday by James F. Smith, an investigator for the District Attorney's office, on a charge of committing an offense against an 11-year-old girl. The aged man was lodged in the County Jail pending a hearing in justice court.

Vote Ordinance to Force Owners to Clean Lots.

The City Council yesterday by a vote of 6 to 3, with Councilmen Conaway and Mallard and President Workman dissenting, enacted an ordinance which will make compulsory the cleaning of lots of weeds and other rubbish on or before June 11 of each year. Failure of the owners to clean their lots will result in cleaning by the city, the cost of the work being assessed against the property. The ordinance was particularly requested by the Fire Prevention Bureau as a means of reducing the number of fires during the summer months. The new regulation is especially directed at nonresident property owners who fail to clean their lots on receipt of notice from the fire department.

FOR JAZZ DANCE AND SMOKER.

Company E of the reorganized One Hundred and Sixtieth Infantry will give a jazz dance and smoker tomorrow night at the State Armory, Exposition Park, in benefit of the mess fund for the July encampment at Yosemite. There will be several vaudeville acts, two kinds of punch, free cigars and cigarettes and dancing until the zero hour. All ex-service men and their wives, mothers, sisters and sweethearts are invited.

Secret Marriage Failed to Bring Joy, Wife Avers.

Mary Elizabeth Upton secretly married James Frederick Upton, a sailor, in Santa Ana last November. After her husband had gone on a cruise to South America, Mrs. Upton told her parents of the marriage.

Mr. Upton did not prove a gentle husband, Mrs. Upton telling Judge Summerfield in divorce proceedings yesterday that he was abusive and swore in her presence.

She said that he brought her three yards of silk and she had it made into a skirt. Shortly afterward, Mr. Upton demanded the skirt and got it. He also took all of the wedding presents, it is said. He told his wife, she testified, that he was going to give the skirt to a girl who would appreciate it more than she did. The court took the case under advisement.

Good Advice to Travelers.

Whether going to the mountains or seashore, taking a journey on business or pleasure, never leave home without a bottle of Chamberlain's Colic and Diarrhoea Remedy. It is worth many times its cost when needed and may save life.—[Advertisement.

Oh, Man! - *By BRIGGS.*

[Copyright, 1921, New York Tribune, Inc.]

KERNEL COOTIE—A QUIET EVENING AT HOME

THE GUMPS—O, MINERVA!

The Little Fellow Profits by Experience. - - - - - - - - - - - - - - - - - - *By BUD FISHER.*

[Copyright, 1921, by H. C. Fisher. Trade Mark Reg. U. S. Pat. Off.]

Auto Loans to Individuals
DEALERS' RATES—QUICK ACTION
A. I. LASKER CORPORATION
Pico 2297
319 MARSH-STRONG BUILDING

Schools and Colleges

A Wonderful Summer For a Live Boy!
A real opportunity for a happy and profitable vacation.
The Summer Session of the San Diego Army and Navy Academy, July 1st-Sept. 1st
The moderate price of $150 covers entire cost of board, room, light, use of arms and accoutrements and one suit per week for personal laundry, for the entire term.
A boy will have chance to review or to take up work in one or as many subjects as he may need to meet college entrance credits or to bring passing grades to commanded gradings, under the Academy's corps of well trained teachers.
Classes close at noon, so that the afternoon may be given to wholesome athletic games on the twenty-acre campus and the salt water swimming in the Bay or Ocean.
For reservations, write or phone
Capt. Thos. A. Davis, Pres., Pacific Beach

PASADENA MILITARY ACADEMY
On W. Ave. 44, near Colorado, 11 miles from Los Angeles, on P. E. street car line. An accredited School. Pupils and Boarders, greatly enlarged and newly equipped with modern conveniences including indoor swimming pool and gymnasium. Military, Athletic. Grammar Grades sixth to eighth inclusive; full High School and College preparatory work, with special free courses in Business Training Accountancy and Stenography. FALL TERM opens September 20. Ask for new catalogue. CHARLES E. WOOD, Supt., Pasadena, Cal. Phones, Los Angeles 29481, or Pasadena 1

SHORTHAND BELL is the shortest, easiest, most legible system of shorthand in the world. 12 printed lessons, 60 days, 1 hour per day. Any conscientious, average student is guaranteed to write 120 words per minute in 30 days, or money refunded. Dictation and typewriting taught. Lessons written without change. Instruction individually, day, evening or by mail. Positions secured before any accredited Shorthand knows. Positions guaranteed. Also Bookkeeping, English, Book-keeping, full Secretarial course.
BELL SCHOOL, 625 Black Bldg.

Dixon School of Business
424 Stimson Building, 3rd and Spring Sts.
Teachers' Classes in Shorthand, Typewriting, Bookkeeping, Penmanship, Punctuation and Advanced Business Subjects. Day and evening sessions. Intensive work. June 20 to July 30. Gregg Teachers' Certificate Course.

Summer School
Long Beach Normal School
The Only Accredited Summer School in Long Beach
Full particulars on application.
PROFESSOR E. [illegible]
2008 E. Ocean Blvd.

CLAREMONT SCHOOL FOR BOYS
A school in the foothills, 35 miles from Los Angeles. Vigorous outdoor life. Horseback riding. Thorough preparation from seventh grade to college entrance. Box 508, CLAREMONT, CALIFORNIA.

LOS ANGELES MILITARY ACADEMY
Delightfully situated on Huntington Drive, near Pasadena. Modern equipment. SCHOLARSHIP, MILITARY TRAINING AND GENERAL CULTURE are the aims of this school that appeals to thoughtful and discriminating parents. Summer Session, two Summer Months. Mountain and Beach Camps. R. K. Bailey, Supt. Phone [illegible]

URBAN MILITARY ACADEMY
Summer session opens June 20th. Summer classes at 10 A. M. Phone 8262

MACKAY BUSINESS COLLEGE
Secretarial studies, Stenography, Bookkeeping, Telegraphy. Day and evening sessions. Tuition may be earned by assisting with light office work. Phone 62[illegible]

CALIFORNIA COMMERCIAL COLLEGE
Phones: 62324 625 SOUTH HOPE STREET, LOS ANGELES.
WINNER of Grand Prize Cup, First Prize and Third Prize in Penmanship contest for 1921. Offers 13 Courses. Employs 14 Instructors. Send for Year Book giving detailed information concerning this "PRIZE SCHOOL."

Y.M.C.A. Night and Day Business Courses
Practical Instruction, Latest Methods, Quickest Results in Accounting, Commercial Law, Salesmanship, Wireless, Spanish, Efficiency, Public Speaking, Advertising, Complete Auto, Mining Engineering, Secretarial Courses. Call Registrar, Y.M.C.A., 715 South Hope Street.

HOLMAN SECRETARIAL SCHOOL
(Holman Business College)
New Equipment. Limited enrollment. Personal Attention. Shorthand, Typewriting and Secretarial training. Booklet upon request. D. E. Holman, Pres. Wright & Callender Bldg. Phone 51221.

WILLIS-WOODBURY BUSINESS COLLEGE
Foremost since 1894.
Willis individual method of instruction reduces time and increases efficiency.
SITUATIONS FOR ALL GRADUATES
Fifth Floor Hamburger Building, Los Angeles
Branches at Riverside and Santa Monica.

LAW Complete Curriculum SOUTHWESTERN UNIVERSITY Wilcox Building Broadway

Commercial Experts' Training Institute
"The School of INTENSIVE Training."
COMPLETE BUSINESS, SECRETARIAL AND CIVIL SERVICE COURSES.
GROSSE BUILDING, Sixth and Spring Streets.

THE EGAN SCHOOL of Motion Picture Art
Endorsed by the most eminent producers. Patrick Calhoun, Director. Classes, twenty dollars—Mondays and Thursdays, 7:30 p.m., and Tuesdays and Fridays, 7:30 p.m. Private tuition daily. Apply to the Registrar for booklet.
LITTLE THEATER BLDG., Phone 60371—1234 S. Figueroa St., Los Angeles

Sawyer School of Secretaries
INTENSIVE TRAINING—12-WEEK COURSE—SECRETARIAL COURSE
Fourth Floor Baker-Detwiler Building, 413 West Sixth.

PAGE MILITARY ACADEMY
A Big School for Little Boys. The largest school of its kind in America. Pupils admitted at any time throughout the year. Send for Catalog. Box 959. Phone 74314. ROBERT A. [illegible]

YALE BOARDING and DAY SCHOOL SUMMER BEACH
June 20th.
Grammar and High School grades.
305-309 N. Union Ave.

"Vaca
But Be Sur
is Right Be
That do
is necessa
usefulness
tended by
Let us de
you.
A comp
tery Depa
workmen
A little m
will do wo
Harold
Arnold Bldg
Battery & Mechanical

e only thing a man
't say when his wrench
is Billings & Spencer.
ys it at the next hard-
store, though.

LINGS & SPENCER CO.
HARTFORD, CONN.

oans to Individuals!
ERS' RATES—QUICK ACTION
ASKER CORPORATION
Phone 2297
MARSH-STRONG BUILDING

Schools and Colleges

A Wonderful Summer
For a Live Boy!
A real opportunity for a happy and profitable vacation.

Summer Session of the San Diego Army and Navy Academy, July 1st-Sept. 1st.

For reservations, write or phone
Capt. Thos. A. Davis, Pres., Pacific Beach, Cal.

MILITARY ACADEMY
On W. Ave. 64, near Pasadena
An accredited School, receiving boys of elementary grades, equipped with modern methods in primary and grammar work. Military Athletic sports for all boys. Fall term opens September 20. Ask for new catalogue.
Phones, Los Angeles 24291, or Pasadena 1

Business
Teachers' Classes in Shorthand, Typewriting, Bookkeeping, Penmanship, Salesmanship, Civil Service, Secretarial course, Accounting and Administration, Commercial Law and Advanced Methods. Day, evening or in your own home. Positions guaranteed.

School
Long Beach Military Academy
The Only Academy by the Sea
Full particulars on application to
PROFESSOR HERVEY
3288 E. Ocean Blvd., Long Beach

SCHOOL FOR BOYS
A school in the foothills, 35 miles from Los Angeles. Boys from 8 to 18 years of age. Thorough preparation for the best colleges. Box 508, CLAREMONT, CALIFORNIA.

MILITARY ACADEMY
Day and Boarding Pupils. Kindergarten Department. Special Boys' Camp. R. E. Bailey, Supt. Phone 81-61.

MILITARY ACADEMY
Summer boarding school at Long Beach. Summer classes at 900 S. Alvarado. Phone 82547

BUSINESS COLLEGE
Day and evening sessions. Bookkeeping, Telegraphy, Penmanship, Shorthand, Typewriting, Spelling, English and Arithmetic. Individual instruction. Enter any time. Day and evening classes. Positions secured. Catalog free. 344 SOUTH HILL STREET, Los Angeles.

COMMERCIAL COLLEGE
THE HOPE STREET, LOS ANGELES.
Day, Evening, Saturday. Individual instruction. Enter any time. Positions secured. Catalog free. Phone 10-10-10.

SECRETARIAL SCHOOL
(Robinson Business College)
Specializes in Secretarial Training. Booklet upon request. R. L. Robinson, Mgr. 344 S. Hill St. Phone 81251.

DBURY BUSINESS COLLEGE
Fremont since 1904.
Individual instruction, reduced time and increased efficiency. COURSES FOR ALL GRADUATES. Shamburg Building, Los Angeles. Also at Riverside and Santa Monica.

Complete Curriculum
SOUTHWESTERN UNIVERSITY
Broadway
leas Building

Experts' Training Institute
ool of INTENSIVE Training."
SECRETARIAL AND CIVIL SERVICE COURSES
Spring Semester.

HOOL of Motion Picture Acting
Patrick Calhoun, Director.
and Thursday, 2:30 p.m., and Tuesday and Friday, 7:30 p.m.
Apply to the Registrar for booklet.
Phone 66971—3291 S. Figueroa St., Los Angeles.

chool of Secretarial Training
—20-WEEK COURSE—SECRETARIAL COURSE—
Stimson Building, 415 West Ninth. Phone 6[illegible]

ITARY ACADEMY
School for Little Boys. The largest school of its kind in the West. Primary, Grammar and High School grades. Pupils admitted at any time. Boys prepared for entrance to any school or college. Catalog sent upon request. Address Box 1, Pasadena, Cal. Phone Terrace 3453. ROBERT A. GIBBS, Principal.

BOARDING and DAY SCHOOL
Grammar and High School grades. Five miles from Los Angeles. 848-850 E. Union Ave.

SUMMER SESSION
BEACH CLASSES
Telephone Wilshire [illegible]
June 20th.
Five [illegible]
Athletic [illegible]

The Times
LOS ANGELES
THURSDAY MORNING, JUNE 30, 1921.

SPORTS MOTORING FILMLAND DRAMA

Georges Carpentier—Challenger.

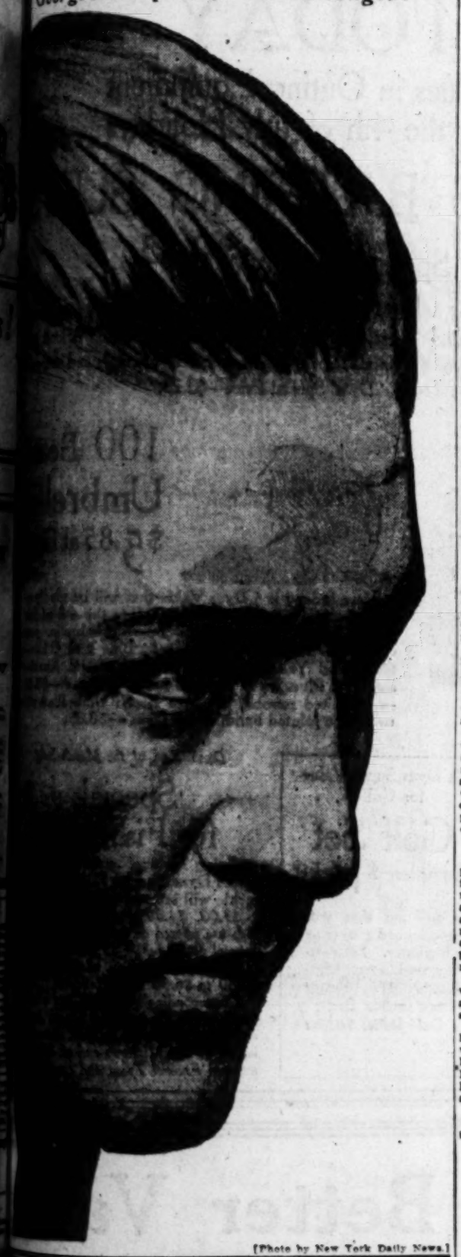

[Photo by New York Daily News.]

"Vacation"? Of Course!

But Be Sure Your Battery is Right Before You Start.

That does not mean a new one is necessary. As a rule battery usefulness can be greatly extended by competent attention. Let us demonstrate that fact to you.

A completely equipped Battery Department and dependable workmen are at your service. *A little money spent judiciously will do wonders.*

Harold L. Arnold

Arnold Bldg., 7th and Figueroa
Battery & Mechanical Dept., Entrance Orange St.

BOXES MATES ON THE QUIET.

Carpentier's Final Workout is Done in Secret.

Sparring Practice Will Not be Indulged in Again.

French Champion Shows No Sign of Nervousness.

[BY A. P. NIGHT WIRE.]

MANHASSET (N. Y.) June 29.—Georges Carpentier boxed four rounds with as many sparring partners this afternoon, Francois Descamps, his manager, announced tonight. Identity of the four was not revealed. It was also declared the challenger had not boxed with Tom Gibbons, St. Paul heavyweight, despite widely circulated reports.

Today's activities were largely shrouded in mystery. Carpentier went out on the road this morning for a light but lengthy workout. When he returned he was sent behind the barn with Trainer Wilson, Charles Ledoux, French batamweight champion, and Paul Journee. He remained there three quarters of an hour.

STRICT ORDERS.

Strict orders had been given the gate attendants to keep everybody out, and after it was over, Descamps went to the fence and said Georges had worked lightly, and had not sparred.

"He will not do any more boxing until the bout," he said.

Then Descamps motored to New York for a conference with Tex Rickard, the promoter. They later went to Jersey City to look over the arena.

While the manager was away Georges spent forty-five minutes shadow-boxing and jumping the rope. When Descamps returned he announced that in his absence Georges had boxed four rounds. The only sparring partners seen by newspaper men in the camp during the day were Ledoux and Journee.

GET NERVOUS.

As the day for the world's championship bout draws near, everybody in the challenger's camp is getting nervous, excepting Georges, and he alone appears to be worrying about as much as a school boy getting ready for a picnic. He wants to go and is having lots of fun making preparations. Outside of this he has not displayed the least of anxiety.

Manager Descamps has begun to wring his hands and pull his hair, and Trainer Wilson has betrayed a slight irritability.

Georges' only worry is his short hair. Since his blonde pompadour was clipped by the barber of Manhasset, he has been wearing a cap. He runs his hands over the top of his head and seems amused at the sensation in his fingers.

Scribes Galore to be at the Fight Ringside.

[BY A. P. NIGHT WIRE.]

NEW YORK, June 29.—Probably more newspaper correspondents than were employed on the battlefields of France during the war will be on hand to report the Dempsey-Carpentier fight Saturday.

Ike Dorgan, who has charge of the press arrangements, said there would be 700 newspaper men at the ringside, 200 of whom would be dictating to telegraph operators and the remainder encircling the arena in front of the holders of $50 tickets. It will be the greatest array of fight chroniclers, or indeed chroniclers of any kind, ever assembled to "cover" a single event.

Reporters from many nations will watch the battle.

Even Tokio will have special writers there.

A hundred telegraph wires will begin buzzing early in the morning, for while the bout does not start until 3 o'clock, news that fight fans will eagerly scan will begin to "break" around 3 o'clock. Some reporters will be on the ground as early as 5 a.m.

ELEVEN PLAYERS SURVIVE AT TENNIS.

[BY A. P. NIGHT WIRE.]

CHICAGO, June 29.—Eleven players survived today's play in the fourth round of the men's national clay-court tennis singles.

Among those who will meet tomorrow are Walter Hayes, Chicago; Joseph Armstrong, St. Paul; Clifton Herd, Pasadena, Cal.; Ralph Burdick and John Hennessey, Indianapolis; Preston Boyden, Lake Forest, Ill., and Alex. Squair, Chicago.

R. Norris Williams II, of Boston, regarded as the dominant entry, was defaulted today. He was to have played opposite Samuel Hardy of New York, captain of the American Davis Cup team.

Herd defeated H. E. James, Evanston, Ill., 6-4, 6-1 in a third-round match.

ATHLETES CAN GET TICKETS FROM CALL.

It was announced last night by the committee in charge that contestants in the three-day national A.A.U. track and field championships can get their tickets for days on which they do not compete from Ray Call, in charge of Paddock Field, this afternoon or Friday morning.

WASEDA DOWNED.

[BY A. P. NIGHT WIRE.]

ANN ARBOR (Mich.) June 29.—Michigan defeated Waseda, 1 to 0, today in the Japanese team's final game of the American tour. Waseda defeated seven college clubs and lost to fourteen.

TOM HUGHES TAMES OAKS.

Angel Heaver Mows Down Visitors in Fine Style.

Misnamed "Old Gentlemen" Show Youthful Activity.

"Twin Six" Statz Has Field Day With the Stick.

BY HARRY A. WILLIAMS.

Del Howard wants to know where anybody gets this stuff about the Los Angeles baseball club being composed of "nice old gentleman."

Del can give expert testimony to the effect that they didn't behave like a bunch of Brother Isaiahs yesterday.

He opines that they are descended on one side from Nero, and on the other from Pontius Pilate, and give their children brass knuckles, stilettos and sticks of dynamite in their stockings on Christmas.

SURE CELEBRATE.

They celebrated their home-coming by inflicting a great atrocity on the Oaks, 11 to 0. If that isn't knocking the enemy cock-eyed, then a celluloid rattle is an ideal plaything for a full-grown elephant, and mastadons played prehistoric tiddledewinks.

Perish the thought that our Angels are unduly aged, and pass their evenings in carpet slippers parked against an electric foot warmer. These birds sit around with their spiked shoes resting against the piano, chew plug tobacco, drink shellac instead of tea with their dinner, and allow the children to jab hatpins in them without wincing.

PULL ROOF DOWN.

Their idea of a quiet evening is to pull the roof down to meet the floor, or lift the floor up to meet the roof. One of them stood up to yawn and stretch the other night,

(Continued on Eighteenth Page.)

PLAY SEMI-FINALS TODAY.

[BY A. P. NIGHT WIRE.]

PHILADELPHIA, June 29.—Fritz Bastian of the University of Indiana will meet Philip Neer of Leland Stanford, and J. B. Fenno, Jr., of Harvard will play McNeil Drumwright, University of Texas, in the semifinal round of the intercollegiate lawn tennis championship tournament at Haverford tomorrow. Bastian qualified today by defeating Carl Fischer, the University of Pennsylvania captain who had been picked to win.

Another surprise was the easy win of J. B. Fenno, Jr., over James Davies, Leland Stanford. The Harvard captain-elect was always master of the situation, Davies driving many into the net. In the second set Fenno soon assumed a two-game lead.

With the score 15-40 in the eighth game, Davies staged a beautiful rally, taking this and the next two. But a double fault at a critical point in the next gave Fenno the match.

Neer obtained partial revenges for Davies's defeat by eliminating E. W. Feibleman of Harvard. Neer with his usual fine game won in straight sets, 6-2, 6-3. Only five games went to deuce.

In the other fourth round singles match Drumwright defeated Edmund Levy of the University of California. Levy won the first set 10-8. The Texas player won the next 6-4, Drumwright won the third 8-6.

TEN LEAVE IN AUTO RACE.

[BY A. P. NIGHT WIRE.]

RENO (Nev.) June 29.—Ten automobiles left Reno this morning at five-minute intervals on the first leg of a 1000-mile road race across Nevada and back to Reno. The start was made at 4:30 o'clock. The cars will stay in Elko tonight and will resume the trip tomorrow morning going from Elko to Tonopah by way of Wells and Ely. Tomorrow night they will be at Tonopah and will conclude the trip on Friday to Reno.

One car went out of the race this morning at Fallon with a broken frame, but the remaining nine were running a few minutes apart on the trip across the State passing through Winnemucca, 310 miles from Reno, before 10 o'clock.

DEVOUR BIG FIGHT NEWS.

[BY CABLE AND ASSOCIATED PRESS.]

PARIS, June 29.—Emotion over the Carpentier-Dempsey match has penetrated Sorbonne circles somewhat to the dismay of the faculty. M. Seignobos, professor of French history in the University of Paris, has been observing that his students were coming into the lecture-room with pink newspapers which upon examination turned out to be sporting dailies, with long articles relative to the prospects of "an American named Dempsey and a Frenchman named Carpentier."

Prof. Seignobos took occasion to refer to this in opening one of his lectures, the subject for the day happening to be "Henry IV."

He is reported as having said in substance:

"Young gentlemen, I have not failed to see that your attention has been somewhat distracted from history by what seems to me the undue importance being given a trivial encounter at fisticuffs between two young men which is about to take place on the other side of the sea. I have seen allusions in the public prints to the glory that would accrue to the French people by the victory of Carpentier.

"I cannot refrain from mentioning that the greatest achievements of our race have not been through the display of physical, but mental power. I have no doubt but that Jack Dempsey could beat Napoleon in a personal combat, or that Bergson would be found unequal in a ring with Mr. Dempsey.

"I beg of you young gentlemen to maintain a sense of proportion in your intellectual interests and to abandon perusal, at least during lecture hours, of these ephemereal publications."

TENNIS TOURNEY JULY 2.

Tennis fans are getting agitated over the annual Pacific Coast doubles tennis championship to be held on the courts of the new Los Angeles Tennis Club July 2, 3 and 4.

Months have passed since a tennis tournament was played in Los Angeles and interest in the racket game has waned considerably as a result. But with the opening of the new club and its splendid courts it is believed that the net sport will take a new lease on life and regain its former standing in popularity.

BEST TEAM.

Entries for the doubles championship will close tomorrow night. The north is sending its strongest teams in the Kinsey brothers and Willis Davis and Roland Roberts, and the south is marshaling its sinew to combat the invasion.

Last year it was north versus north in the finals at Beverly Hills, the Peck Griffin-Willis Davis combination triumphing over the Kinsey brothers in a stirring five-set match. This year the south hopes to boost a team into the finals although it is hard to see just what duo has the stuff to get there.

SPLIT UP.

The McLoughlin-Bundy outfit has split up, McLoughlin playing with Ken Hawks and Bundy with Nat Browne. This pairing at least gives zest to the entry list. The cash customers will be curious to see how the former and three-time national doubles tennis champs act when hooked up in strange company.

As tennis players McLoughlin and Bundy both have proven themselves good golfers during the past few months. What they can expect to do in a tennis tourney with little practice remains to be seen.

There will be quite a batch of sterling exhibition matches on tap during the three-day meet.

PLAY SINGLES.

May Sutton Bundy and Mary Browne, both of whom are practicing for the eastern invasion this summer, when they expect to meet and turn back Mlle. Suzanne Lenglen, will play singles preced-

(Continued on Fourteenth Page.)

ATHLETES PACK PADDOCK FIELD.

Eastern Track Stars Work Out in Droves.

Pat McDonald and McGrath Have Weight Seance.

Most of Out-of-Town Brews on Hand for Fun.

BY PAUL LOWRY.

Paddock Field yesterday rocked oo the tread of the greatest aggregation of cinderpath and field stars ever assembled in Southern California. Athletes from all points in the United States dashed about the Tournament Park oval getting into shape for the National A.A.U. track and field championships now but a few days away—July 2, 4 and 5.

The brawn-and-muscle boys began arriving in town about noon, and Bob Weaver, national president of the A.A.U., made it a point to meet each and every drove of contestants. He saw to it that they had personally conducted excursions to the Hotel Vista del Arroyo in Pasadena, where they are stopping, and accompanied them to the training grounds in the afternoon.

PAT APPEARS.

First to make his appearance at Paddock Field after lunch was meaty Pat McDonald, the he-weight thrower of the New York Athletic Club, who won the 56-pound chore at the Olympic Games last summer. Pat breezed in under the awning stretched over the athletes' training quarters to keep the sun away, looking like a guy strong enough to push over the County Jail. Walking with Weaver, he made the latter look like a tadpole.

McDonald is no youngster. His hair is grizzled and he packs a large bay front. But he's still got a lot

(Continued on Fifteenth Page.)

JACK PUTS ON FINAL TOUCHES.

Dempsey Ends Hard Grind for the July 2 Scrap.

Will Do Nothing More Than Punch Bag Today.

To be in Seclusion Night Before the Battle.

[BY A. P. NIGHT WIRE.]

ATLANTIC CITY (N. J.) June 29. With a light fifteen-minute workout that included three rounds of boxing Jack Dempsey today ended ten weeks of training in preparation for the defense of his world's championship against Georges Carpentier at Jersey City, Saturday.

The champion took his final workout under the burning heat of a mid-afternoon sun, under such conditions as may prevail when he crawls into the ring to face the European champion. He performed in public.

VERY QUIET.

Dempsey's final day of training was exceedingly quiet. After taking a long walk with "Mike" Trant, the Chicago detective sergeant, Dempsey returned for a brisk rubdown and a light breakfast. He jumped on the scales and balanced the beam at 192 pounds. He expects to shrink another two pounds within the next thirty-six hours.

Jack spent the rest of the morning chatting with friends until his midday nap. After an hour of refreshing sleep, he leisurely got ready for the workout.

SHADOW BOXES.

Dempsey tugged at the heavy weights for a three-minute round and then shadow-boxed for another three minutes before pulling on the gloves with Larry Williams, who officiated in lieu of Eddie O'Hare. Eddie thought Jack was not to box anymore and had left. Jack's speed in footwork and cleverness in blocking convinced the experts that Carpentier will have a hard task hitting him.

Dempsey permitted Williams to drive punches at his jaws and body, and contented himself with attempts to block them. In the clinches the champion displayed his ability at infighting. He frequently tricked Williams by partly turning him around with a shove at his elbows so he could get him off balance and nail him with a right or left uppercut.

LIGHT WORK.

Tomorrow Dempsey will do nothing more than punch the light bags for a round or two. The champion's departure for Jersey City is scheduled for Friday. He may make the trip in a special train. He will be secluded in a private residence in Jersey City the night before the battle.

The location of the residence will not be divulged. Great care is being exercised to keep it secret, as Kearns does not want Dempsey to be disturbed Friday night or Saturday morning.

ALEXANDER GIANTS TO PLAY SATURDAY.

Jim Alexander will pilot his club to Bakersfield Saturday, where a big celebration and ball game is to take place, the Giants battling the famed Bakersfield Drillers' nine.

Alexander Field, Thirty-second street and Long Beach avenue, will be the scene Sunday and Monday of a series between the Giants and the strong El Segundo team. The Standard team has long wanted a series with the Giants.

RIVERSIDE TO HAVE HORSE SHOW JULY 4.

Riverside is to have quite a horse show July 3 and 4 with some of the greatest gaited horses, hurdlers and jumpers and cow horses in the State entered. The Riverside Military Band has been engaged for the occasion and a special program will be played each day. The events are scheduled for Chemawa Park, with the horse show proper on Sunday and the sporting program on Monday.

STANDING OF CLUBS.

COAST LEAGUE.

	W.	L.	P.c.		W.	L.	P.c.
S. Francisco	53	32	.624	Oakland	45	37	.549
Sacramento	50	35	.588	Vernon	44	41	.518
Seattle	45	35	.573	Salt Lake	39	51	.433
Los Angeles	43	36	.544	Portland	18	61	.228

Yesterday's Results.

Los Angeles, 11; Oakland, 0.
Vernon, 5; San Francisco, 2.
Sacramento, 9; Salt Lake, 2.
Seattle, 7; Portland, 5.

NATIONAL LEAGUE.

	W.	L.	P.c.		W.	L.	P.c.
Pittsburg	44	22	.667	Brooklyn	34	34	.500
New York	40	24	.625	Chicago	29	34	.460
Boston	35	29	.547	Cincinnati	28	38	.424
St. Louis	33	33	.500	Philadelphia	19	44	.302

Yesterday's Results.

Pittsburg, 3; Chicago, 1.
Boston, 3; New York, 2.
Brooklyn, 9; Philadelphia, 2.

AMERICAN LEAGUE.

	W.	L.	P.c.		W.	L.	P.c.
Cleveland	44	24	.647	Detroit	33	35	.485
New York	41	29	.586	St. Louis	29	38	.433
Washington	37	33	.529	Chicago	28	38	.419
Boston	32	33	.492	Philadelphia	26	41	.388

Yesterday's Results.

New York, 8-9; Boston, 6-3.
Cleveland, 9; Detroit, 8.
Philadelphia, 8; Washington, 1.
St. Louis, 4; Chicago, 2.

AMERICAN ASSOCIATION.

	W.	L.	P.c.		W.	L.	P.c.
Louisville	49	27	.645	Kansas City	37	39	.487
Minneapolis	44	30	.595	Toledo	34	43	.442
Milwaukee	39	33	.542	St. Paul	33	46	.418
Indianapolis	38	37	.493	Columbus	29	48	.377

Yesterday's Results.

St. Paul, 13-5; Milwaukee, 2-9.
Minneapolis, 5-4; Kansas City, 2-4.
Columbus, 3-2; Louisville, 5-14.
Toledo, 1-6; Indianapolis, 3-4.

WESTERN LEAGUE.

At Sioux City—Sioux City, 7; St. Joseph, 13.
At Des Moines—Des Moines, 3; Omaha, 2.
At Joplin—Joplin, 6; Tulsa, 5.
At Wichita—Wichita, 4; Oklahoma City, 3.

[Photo by New York Daily News.]

"If You Buy It From Wood, You Know It's Good"

A Place of Interest

One finds at this clothes shop for **YOUNG MEN AND MEN** a very different and very pleasing sort of atmosphere.

Service that is cheerfully ready but never ostentatious and garments that have about them the air of authority that makes them selected by the well dressed.

New Spring Suits
$35 $45 $55

Clothes tailored especially for you by
ADLER-ROCHESTER

343 Spring

WOOD BROS

Reformers Ask Governor's Aid to Stop Bout.

EDWARDS HOPS ON BLUE LAWS.

New Jersey Governor Upholds the Court's Ruling.

Rev. Wyatt Makes Complaint to Prosecutor Garvan.

Strenuous Efforts Being Made to Stop Big Fight.

[BY A. P. NIGHT WIRE.]

SEAGIRT (N. J.) June 29.—Gov. Edwards in a statement tonight said individuals and organizations who are endeavoring to prevent the Dempsey-Carpentier fight "are in a class with those who advocated the 'blue Sunday' and whose professional activities are a matter of deep concern to liberty-loving Americans."

"I am informed" said the Governor's statement, "that our court has declined to grant an injunction to restrain the Dempsey-Carpentier exhibition contest next Saturday. The court was unable to find any evidence of evil intent other than that existing in the minds of piteously few individuals who thought at the eleventh hour to use our courts to have the contest enjoined. New Jersey ever has and always will be a law-abiding State despite efforts of a few pseudo-reformers within and without its borders."

JERSEY CITY, June 29.—Rev. Harry B. Wyatt, representing the Clergymen's Community Club of Jersey City, today laid before Prosecutor Pierre Garvan a bill of complaint to stop the Dempsey-Carpentier bout here Saturday.

A letter accompanying the bill charged the principals and the promoters with conspiring to "pervert the boxing or sparring laws and also to violate the Crimes Act prohibiting prize fights."

R. C. Gilson, of counsel for the clergymen, said affidavits had been submitted and witnesses were prepared to appear before the grand jury or to testify in whatever action the prosecutor may take. Assistant Prosecuter James F. Clark told Mr. Gilson to produce his affidavits and witnesses before the grand jury Friday afternoon. He assured the attorney the matter would be given a fair and impartial hearing.

Mr. Gilson intimated that should the indictment be returned, as asked, the procedure would be to arrest those named, hold them on bail, and thus prevent the fight.

Mr. Garvan stated that, while he did not believe that the fight promoters intended to violate the law, it was his duty to lay the matter before the grand jury.

TRENTON (N. J.) June 29.—Dr. Clinton E. Howard, secretary of the International Reform Bureau of Washington, was here today for a conference with his assistants to determine whether he would apply again to the Trenton courts for an injunction to stop the Dempsey-Carpentier bout.

Outlining his line of argument, if he pressed for an injunction, he said:

"We will contend that the coming match is either a prize fight or it is not a prize fight. If it is, the laws of New Jersey are to be violated and the fight should be stopped but if it is not a prize fight, then thousands of persons who bought tickets believing it to be a prize fight have been defrauded. People are not paying $50 a seat to see a boxing match."

He explained that the chief reason why there had been a delay in laying the case before the State courts was that his organization had been depending on Federal intervention, which had not materialized.

DARSIE WINS BLIND BOGEY AT WILSHIRE.

The dignity of the press was upheld in the blind bogey golf tourney at Wilshire yesterday when D. L. Darsie, a native scribe, won the going with a 93-13-80.

WISHES GEORGES SUCCESS.

[BY A. P. NIGHT WIRE.]

EAU CLAIRE (Wis.) June 29.—The State convention of the American Legion here today voted to send a message to Georges Carpentier, wishing him success in his bout July 2 with Jack Dempsey.

OSBORN
The Soft Collar
It fits you—and your Style ideas too!
E&W Soft Collars
EARL & WILSON TROY, N.Y.

UTILITY TRAILERS

Two Loads for One Cost $60 and up
38 Standard Models
Salesroom, 15th & Main

NATIONAL LEAGUE.

DODGERS BAT HARD.

[BY A. P. NIGHT WIRE.]

PHILADELPHIA, June 29.—Brooklyn batted George Smith hard today and won easily from Philadelphia, 9 to 2. Both Philadelphia runs resulted from Lee's home-run drive over the right-field wall. Miljust was strong in the pinches. Score:

BROOKLYN	AB	R	H	O	A
Olson,3b	5	0	2	1	1
J'ston,ss	4	0	1	1	0
Griffith,rf	5	2	2	2	0
Wheat,lf	5	0	1	3	0
F'nault,1b	4	2	1	14	0
Myers,cf	4	2	2	3	0
Janvrin,2b	4	0	0	0	4
Krueger,c	4	0	1	4	1
Miljus,p	4	0	0	1	2
Totals	39	9	14	27	15

PHILADELPHIA.	AB	R	H	O	A
W'liam,2b	3	0	0	1	0
J. Smith,2b	0	0	0	0	0
P'kinson,ss	4	0	0	1	7
Monsel,rf	4	0	1	2	0
L'wrison,lf	4	0	1	2	0
Lee,1b	4	1	2	11	0
W'lamns,cf	4	0	1	3	0
R.M'ler,3b	4	0	1	1	3
Brooks,c	0	0	0	0	0
Peters,c	4	0	0	5	0
O.Smith,p	1	0	0	0	4
Hemp'l,x	1	0	0	0	0
Totals	34	2	7	27	14

x—Batted for G. Smith in ninth.

SCORE BY INNINGS.

	1	2	3	4	5	6	7	8	9
Brooklyn	1	0	0	0	0	0	0	4	4—9
Philadelphia	0	0	0	0	0	2	0	0	0—2

SUMMARY.

Errors—Johnston, 2; Griffith, Janvrin, Parkinson, Monsel. Two-base hits—Griffith, Williams, R. Miller. Three-base hit—Myers. Home run—Lee. Sacrifice hits—Myers, Sacrifice hit—Johnston. Double plays—Johnston to Olson to Edmondt; R. Miller to Parkinson to Lee, 2. Bases on balls—Off Miljus, 1. Struck out—By Miljus, 4; by G. Smith, 1.

BRAVES GOING SOME.

[BY A. P. NIGHT WIRE.]

BOSTON, June 29.—Oeschger held New York to four hits today and Boston won, 3 to 2. After New York had taken the lead in the sixth inning, singles by Barbare, Cruise and Boeckel and a base on balls to Southworth provided the tying and winning runs. Score:

NEW YORK.	AB	R	H	O	A
Burns,lf	3	0	0	4	0
Bancroft,ss	3	0	0	1	4
Frisch,2b	4	1	1	2	4
Young,rf	4	1	1	1	0
Kelly,1b	3	0	1	10	1
Walker,cf	3	0	0	3	0
Parkinson,3b	3	0	0	0	2
Smith,x	1	0	0	0	0
Rapp,3b	0	0	0	1	0
Rousch,ss	0	0	0	0	0
Snyder,c	3	0	0	5	0
Toney,p	3	0	0	0	2
Totals	35	2	4	27	13

BOSTON.	AB	R	H	O	A
Powell,cf	4	0	1	2	0
Barbare,3b	4	0	1	1	2
F'worth,lf	3	1	1	2	0
Cruise,rf	4	1	1	1	0
Boeckel,2b	4	1	2	2	3
Rolfe,1b	3	1	1	10	0
Tyler,ss	3	0	0	2	3
O'Neil,c	2	0	0	5	0
Oeschger,p	3	0	0	0	2
Totals	30	3	5	27	11

x—Batted for Patterson in sixth.
xx—Batted for Rapp in ninth.

SCORE BY INNINGS.

	1	2	3	4	5	6	7	8	9
New York	1	0	0	0	0	0	2	0	0—3
Boston	1	0	0	0	0	1	0	0	2—3

SUMMARY.

Error—Boeckel. Three-base hit—Rolfe. Stolen base—Burns. Sacrifice hits—O'Neil, Walker, Rolfe. Double plays—Frisch to Barbare to Rolfe; O'Neil to Barbare to Rolfe. Bases on balls—Off Toney, 2; off Oeschger, 3. Struck out—By Toney, 2; by Oeschger, 2.

PIRATES DENT CHEEVES.

[BY A. P. NIGHT WIRE.]

CHICAGO, June 29.—Chicago was unable to do anything to Cooper in the pinches today while Pittsburg hit Cheeves behind bases on balls and took the final game of the series here today, 3 to 1. Score:

PITTSBURG.	AB	R	H	O	A
Bigbee,lf	4	0	1	2	0
Carey,cf	4	0	1	2	0
Mueller,ss	3	0	0	3	3
Whitted,rf	3	0	0	3	0
Pollard,2b	3	0	0	2	3
Turner,3b	3	0	1	2	1
Grimm,1b	4	0	0	9	1
Schmidt,c	4	0	1	5	0
Cooper,p	4	1	2	1	2
Totals	37	1	5	27	10

CHICAGO.	AB	R	H	O	A
Flack,rf	4	0	2	1	0
Bodie,ss	4	0	1	2	3
Terry,3b	4	0	0	1	2
M'Neil,2b	3	0	0	0	0
Grimes,1b	4	0	1	9	0
Maisel,cf	4	0	1	4	0
Sullivan,lf	4	0	0	1	0
Deal,3b	3	0	0	1	7
O'Farrell,c	4	0	0	3	1
Cheeves,p	0	0	0	0	0
York,p	1	0	0	0	2
Kilduff,x	1	0	0	0	0
Tyler,p	1	0	0	0	0
	34	1	4	27	13

x—Batted for York in eighth.

SCORE BY INNINGS.

	1	2	3	4	5	6	7	8	9
Pittsburg	0	0	0	1	0	1	0	0	0—2
Chicago	0	0	0	0	0	0	0	1	0—1

SUMMARY.

Error—Deal. Two-base hits—Cooper, Grimes 2. Stolen bases—Carey, 2. Sacrifice hits—Grimm, Turner. Bases on balls—Off Cheeves, 4; off Cooper, 1. Innings pitched—By Cheeves, 5; by York, 4; by Tyler, 1. Struck out—By Cheeves, 1; by Cooper, 2; by York, 1. Losing pitcher—Cheeves.

TENNIS TOURNEY ON JULY 2-4.

(Continued from Thirteenth Page.)

ing the finals of the doubles on Monday.

Sunday afternoon there will be a round robin women's doubles event between May Sutton Bundy, Violet Hope Doeg, Ethel Sutton Bruce, Florence Sutton, Mary Browne and Mrs. Williams.

MARY AND MAY.

Following the men's doubles finals on Monday, Mary Browne and May Sutton Bundy will play Eleanor Tennant and Mrs. Bruce an exhibition match.

Nat Browne, president of the Southern California Lawn Tennis Association, said last night that he had received the following entries with Miles Reinke, Eugene Warren, Simp Sinsabaugh, Shugart, Fred Wilson and Ralph Sindorf unteamed.

Kinsey brothers, Willis Davis and Ric Roberts, Snodgrass and Reinke, Goodshall and Rager, Fred Alexander and De Mille, McLoughlin and Hawks, Clarence Barker and Ferrandini, Bob Allen and Swift, Tom Bundy and Nat Browne, V. Peacock and H. A. Mosier, R. Fischer and B. Gates, Merwin and Donnell, Braly and Hendricks, and S. Discher and Gates.

FISHING EXPERTS MAKE BIG CATCHES.

[SPECIAL CORRESPONDENCE.]

REDLANDS, June 29.—Andrew Guerth and Fred Gowland, sons of two well-known merchants of Redlands having mountain cabins in Mill Creek Canyon, have been setting marks for other trout-stream fishermen to shoot at this season. The boys are fishing in Mill Creek, which is not reckoned a particularly good trout stream, but they have been catching from fifteen to twenty fine fish every day.

Yesterday they broke their own record, for they snagged a total of sixty-eight speckled beauties during the early-morning fishing. Most of the trout are from six to nine inches and are just the right size for good eating.

JUNIUS FARNSWORTH DIES AT STOCKTON.

[BY A. P. NIGHT WIRE.]

STOCKTON, June 29. — Junius Farnsworth, one of California's oldest pioneers and prominently known for many years throughout the Mother Lode section, passed away this morning at the age of 89 years. The recent warm spell sapped his vitality and he failed steadily since.

Mr. Farnsworth was the oldest living past master of the Mother Lode's Masonic bodies and also the oldest living officer of the Civil War having seen service with the California Guard during the days of the rebellion. He took a prominent part in saving California for the Union.

AMERICAN LEAGUE.

YANKS GRAB BOTH.

[BY A. P. NIGHT WIRE.]

NEW YORK, June 29.—New York defeated Boston in a double header today, 8 to 5, and 5 to 3. The second game was won in the tenth inning, when Peckinpaugh hit a home run into the right-field stand with Fewster on base. In the opener, Peckingpaugh hit a homer off Pennock with Hoffman on base. Ruth made his twenty-eighth home run of the season in the second game off Bush. Score:

First game:

BOSTON.	AB	R	H	O	A
Leibold,cf	3	0	0	2	1
Foster,3b	3	1	0	2	2
Mensky,lf	4	1	1	4	0
Pratt,2b	4	1	2	3	3
Vick,rf	4	1	2	1	0
Collins,1b	4	1	1	8	0
Scott,ss	4	0	1	3	5
Ruel,c	4	0	1	7	0
Pennock,p	1	0	0	0	0
Karr,p	3	0	1	0	0
Totals	33	5	9	24	10

NEW YORK.	AB	R	H	O	A
Fewster,rf	5	1	2	1	0
P'paugh,ss	5	2	2	2	5
Ruth,lf	3	1	1	3	0
Baker,3b	4	0	0	1	4
Mossel,rf	4	1	1	1	1
Pipp,1b	3	1	1	12	2
Ward,2b	3	0	1	2	3
Schang,c	4	0	1	5	2
Mays,p	4	0	1	0	2
Totals	35	5	9	30	22

—None out when winning run scored.

SCORE BY INNINGS.

	1	2	3	4	5	6	7	8	9
Boston	1	1	1	0	0	0	0	0	0—3
New York	1	0	0	1	0	1	0	0	2—5

SUMMARY.

Error—Peckinpaugh. Two-base hits—Leibold, Mays, Schang, Collins. Home runs—Ruth, Peckinpaugh. Sacrifice hit—Scott. Double plays—Leibold to Pratt; Scott to Pratt. Bases on balls—Off Bush, 2. Struck out—By Mays, 3; by Bush, 4.

MACKMEN SURPRISE.

[BY A. P. NIGHT WIRE.]

WASHINGTON, June 29.—Harris held Washington safe in all but one inning today while the Athletics batted Zachary hard and won, 5 to 1. Five speedy double plays, three by the Athletics, were features. Score:

PHILADELPHIA.	AB	R	H	O	A
Witt,rf	5	0	2	0	0
Dykes,2b	4	0	0	7	0
Welch,cf	4	0	2	3	0
Johnson,lf	5	1	1	1	0
J.W'ker,1b	5	1	1	12	0
Perkins,c	4	0	1	7	1
Dugas,3b	5	3	3	2	2
McCann,ss	5	0	2	2	5
E.Harris,p	4	0	1	0	3
Totals	40	5	13	27	10

WASHINGTON.	AB	R	H	O	A
Judge,1b	4	0	0	4	0
R.Harris,2b	4	0	1	2	2
Roe,rf	3	1	0	2	0
Smith,rf	4	0	0	1	0
Miller,lf	2	0	0	3	0
Shanks,3b	3	0	0	4	4
Gharrity,c	3	0	1	2	4
Lamotte,ss	3	0	1	2	4
Zachary,p	2	0	0	0	2
Brower,x	1	0	0	0	0
Acosta,p	0	0	0	0	0
Totals	29	1	3	27	16

x—Batted for Zachary in eighth.

SCORE BY INNINGS.

	1	2	3	4	5	6	7	8	9
Philadelphia	0	0	0	1	0	1	3	0	0—5
Washington	0	0	0	0	1	0	0	0	0—1

SUMMARY.

Errors—McCann, R. Harris, Shanks, Gharrity. Two-base hits—Witt, Welch. Three-base hit—Dykes. Sacrifice hits—Miller, Perkins. Double plays—McCann to Dykes to J. Walker; J. Walker to McCann to J. Walker, 2; Lamotte to E. Harris to Judge; Shanks to E. Harris to Judge. Bases on balls—Off R. Harris, 1; off Zachary, 1. Innings pitched—By Zachary, 8; by Acosta, 1. Struck out—By R. Harris, 1; by Zachary, 1. Losing pitcher—Zachary.

INDIANS BEAR DOWN.

[BY A. P. NIGHT WIRE.]

CLEVELAND, June 29.—Cleveland won the first game of a four-game series from Detroit, today by hammering the Detroit pitchers for seventeen hits, including three doubles and a triple. Score:

DETROIT.	AB	R	H	O	A
Blue,1b	4	0	2	11	1
Bush,ss	4	0	0	1	6
Cobb,cf	4	1	0	0	0
Veach,lf	4	0	1	2	0
Heilman,rf	4	0	2	1	0
Jones,2b	4	0	0	1	2
F'stad,2b	4	2	3	2	2
Bassler,c	4	0	1	7	0
Leonard,p	1	0	0	0	3
Stewart,p	0	0	0	0	0
Perritt,p	0	0	0	0	1
Shorten,x	1	1	0	0	0
Young,xx	1	0	0	0	0
Woodall,z	1	0	1	0	0
Manion,zz	1	0	0	0	0
Totals	36	4	10	25	15

CLEVELAND.	AB	R	H	O	A
Evans,lf	3	1	1	2	0
Jam'son,lf	1	0	0	0	0
W'gnan,3b	4	2	1	1	4
Speaker,cf	4	1	1	3	0
Wood,rf	4	1	2	3	0
Smith,rf	1	0	0	0	0
Gardner,3b	5	2	2	1	2
Sewell,ss	3	1	0	0	5
Burns,1b	4	1	3	8	1
J'ston,1b	1	0	0	3	0
Wamby,c	4	0	0	4	0
Uhle,p	4	0	1	1	2
Mails,p	0	0	0	0	1
Totals	36	9	11	27	15

x—Batted for Leonard in fifth.
xx—Batted for Stewart in seventh.
xxx—Batted for Perritt in ninth.
z—Batted for Bush in ninth.

SCORE BY INNINGS.

	1	2	3	4	5	6	7	8	9
Detroit	0	0	0	0	0	3	2	0	1—6
Cleveland	1	1	2	1	1	0	0	2	x—9

SUMMARY.

Errors—Bush, Leonard, Wambsganss. Two-base hits—Burns, Wood, Gardner. Three-base hits—Blue, Heilman, Gardner. Stolen base—Speaker. Sacrifice hits—Heilman, Wambsganss, Wood, Sewell. Double play—Flagstead to Bush to Blue. Bases on balls—Off Leonard, 2; off Stewart, 2; off Perritt, 1; off Uhle, 3. Innings pitched—By Leonard, 4; by Stewart, 2; by Perritt, 2; by Uhle, 8 1-3; by Mails, 2-3. Struck out—By Perritt, 1; by Uhle, 3. Winning pitcher—Uhle. Losing pitcher—Leonard.

BROWNS IN FRONT.

[BY A. P. NIGHT WIRE.]

ST. LOUIS, June 29.—Successive hits by Williams, Wetzel, Collins and McManus in the tenth inning today gave St. Louis a 4-to-3 victory over the Chicago White Sox. Score:

CHICAGO.	AB	R	H	O	A
Johnson,ss	5	0	2	3	6
M'Mlyn,3b	3	0	1	3	0
Hooper,rf	3	1	1	3	0
Falk,lf	3	0	1	2	0
Strunk,cf	3	1	1	2	0
Sheely,1b	4	0	2	10	0
M'Clen,2b	3	0	0	0	2
E.Collins,2b	0	0	0	1	0
Schalk,c	4	1	2	6	0
Faber,p	4	0	1	0	2
Totals	38	3	11	28	11

ST. LOUIS.	AB	R	H	O	A
Tobin,rf	5	0	1	1	0
Ellerbe,3b	5	0	0	2	1
Gerber,1b	5	0	1	10	1
Williams,lf	4	2	2	3	0
Wetzel,rf	5	1	1	2	0
P.Collins,c	5	0	2	6	1
M'M'us,2b	5	1	2	2	4
Lee,ss	4	0	1	4	5
Davis,p	4	0	2	0	3
Totals	40	4	12	30	15

One out when winning run scored.

SCORE BY INNINGS.

	1	2	3	4	5	6	7	8	9
Chicago	0	0	0	0	0	0	1	0	2—3
St. Louis	0	1	0	0	0	1	0	0	2—4

SUMMARY.

Two-base hits—Lee, Sisler, Sheely, Strunk. Three-base hit—Falk. Home run—Williams. Stolen base—Johnson. Sacrifice hit—Mulligan. Double plays—McManus to Lee to Sisler; Lee, unassisted; Johnson to Mulligan. Bases on balls—Off Davis, 2; off Faber, 3. Struck out—By Faber, 5; by Davis, 5.

THOUSANDS OF FAIR SEX TO SEE BOUT.

[BY A. P. NIGHT WIRE.]

NEW YORK, June 29.—Five thousand women will be sprinkled among the spectators of the Dempsey-Carpentier bout at Jersey City Saturday, it was learned today. Many of them will have choice seats in boxes at the ringside.

Three of the women will represent the Roosevelt family. Tex Rickard announced that reservations were made for Theodore Roosevelt, Assistant Secretary of the Navy, and his wife; Mr. and Mrs. Kermit Roosevelt, and Mr. and Mrs. Nicholas Longworth.

INDICTED MEN LOSE A POINT.

Judge Overrules Motion to Quash Sox Case.

Ball Players Under Ban Given Shock by Court.

Proceedings Are Adjourned Until Next Tuesday.

[BY A. P. NIGHT WIRE.]

CHICAGO, June 29.—A motion by the defense in the baseball trials that the indictments charging a conspiracy by the Chicago White Sox players to throw the 1919 world se- the Illinois law, was overruled by the Illinois law, was over ruled by Judge Hugo Friend, here today.

Following this ruling the court adjourned until next Tuesday, when both sides will present briefs on the question.

RAISED POINTS.

In arguing that the indictments be quashed the defense raised a number of legal points, which it was indicated, would constitute the basis of its fight in the trial. Besides maintaining that the indictments were not drawn up in accordance with the law, Attorney Berger of the defense, made the following contentions:

That the players could not violate their contracts by throwing games, as the contracts expired at the end of the regular season, and the players in a world series are not under contract to their club.

NOTHING IN LAWS.

That the indictments charge conspiracy to cheat and defraud the American League by throwing games, whereas, there is nothing in the Illinois laws to make throwing a game illegal, and that a player does not have to play his best at all times if he does not wish to do so.

That the players would have had to contemplate exposing the alleged conspiracy in order to have conspired to injure the American League, for there would have been no injury if the affair remained secret. For them to have contemplated exposure is absurd, it was maintained.

That the defendants are charged with bribery, whereas only a public official could be charged with that crime.

NEVER HAD IT.

That the defendants are charged with defrauding Ray Schalk of $1784, the difference between the winning and losing share of the world series money divided among the players, whereas Schalk could not have been defrauded of something he never had.

The defense contended that the indictments were illegal in that there were four separate conspiracies charged in the one indictment and that they would have to be grouped to come under one indictment.

All of the defendants entered pleas of not guilty.

SENATORS POUNCE DOWN ON KALLIO.

[BY A. P. NIGHT WIRE.]

SALT LAKE, June 29.—Sacramento evened up the series by winning, 9 to 5. The Senators made seven runs in the first inning, four of them due to a home run by Compton with the bases full. Kallio allowed seven hits in two-thirds of an inning. Prough pitched steady ball for the visitors. Siglin hit a home run on the Salt Lake side. Score:

SACRAMENTO.	AB	R	H	O	A
M'G'an,2b	6	2	2	4	5
Kopp,lf	5	1	1	1	0
Pick,3b	5	1	1	1	2
Comsdon,cf	4	1	2	2	0
M'lwitz,1b	5	0	0	10	1
Wean,rf	5	0	1	2	0
Orr,ss	5	1	1	2	6
Elliott,c	4	1	2	6	0
Prough,p	3	1	1	0	2
Totals	42	8	11	27	16

SALT LAKE.	AB	R	H	O	A
Siglin,2b	4	1	2	1	3
Sand,3b	5	1	1	2	1
Wilhoit,lf	5	0	0	1	0
Brown,rf	4	0	0	1	0
Jourdan,1b	4	0	0	12	2
Lewis,cf	4	0	0	2	0
Sylvester,c	3	0	0	7	0
Carman,ss	3	1	1	0	2
Kallio,p	2	0	0	0	2
Gould,p	2	0	0	1	0
Strand,x	1	0	0	0	0
Jenkins,xx	0	1	0	0	0
Cyrath,xxx	1	1	1	0	0
Totals	38	5	9	27	10

x—Batted for Brlew in ninth.
xx—Batted for Carman in ninth.
xxx—Batted for Gould in ninth.

SCORE BY INNINGS.

	1	2	3	4	5	6	7	8	9
Sacramento	4	0	0	0	0	0	0	0	5—9
Salt Lake	1	0	0	0	1	0	0	1	2—5

SUMMARY.

Errors—McMullan, Mollwitz, Siglin, Sand. Lewis. Home runs—Compton, Siglin. Three-base hit—McMullan. Two-base hits—Prough, Sand. Stolen base—Pick. Sacrifice hit—Gould. Struck out—By Gould, 1; by Prough, 5. Bases on balls—Off Gould, 2; off Prough, 2. Runs responsible for—Kallio, 7; Gould, 1; Prough, 5. Losing pitcher—Kallio. Double play—McMullan to Orr to Mollwitz. Wild pitch—Gould. Umpires—Flynn and Eason.

TIGERS WINNER AT EXPENSE OF O'DOUL.

[BY A. P. NIGHT WIRE.]

SAN FRANCISCO, June 29.—O'Doul went down to defeat today after pitching ten victorious games in succession and Vernon beat San Francisco, 5 to 2. The visitors bunched hits off O'Doul in the third, eighth and ninth innings, while the Seals made their two runs in the sixth as a result of Caveney's home run and O'Connell's triple. Score:

VERNON.	AB	R	H	O	A
Smith,3b	3	1	0	1	1
O'course,cf	2	0	1	0	0
Kneisler,rf	5	2	2	0	0
Hyatt,1b	3	0	1	9	0
Fitzgerald,lf	3	0	0	2	0
Hannah,c	3	1	1	8	2
French,ss	3	0	0	2	4
Gorman,2b	1	0	0	0	1
Mitchell,p	4	1	1	2	5
Alcock,2b	3	0	2	3	3
Totals	32	5	10	27	14

SAN FRANCISCO.	AB	R	H	O	A
Schick,lf	5	0	0	2	0
P'grall,rf	3	0	0	1	0
Caveney,ss	4	1	1	3	4
Ellison,cf	3	1	1	1	1
O'Connell,3b	4	0	1	1	2
Kamm,3b	0	0	0	0	0
Walsh,2b	3	0	2	2	5
Yelle,c	4	0	1	8	2
O'Doul,p	2	0	0	0	3
Agnew,x	1	0	0	0	0
Totals	33	2	7	27	20

x—Batted for O'Doul in ninth.

SCORE BY INNINGS.

	1	2	3	4	5	6	7	8	9
Vernon	0	0	1	0	0	0	3	1	0—5
San Francisco	0	0	0	0	0	2	0	0	0—2

SUMMARY.

Errors—Schick, Walsh. Stolen bases—Kamm, 2. Home run—Caveney. Three-base hits—Walsh, O'Connell. Two-base hits—Hannah, Mitchell, Chadbourne, Ellison, Schneider. Sacrifice hits—Chadbourne, 2; Hannah, O'Doul. Bases on balls—Off Mitchell, 3; off O'Doul, 2. Struck out—By Mitchell, 5; by O'Doul, 2. Runs responsible for—Mitchell, 2; O'Doul, 4.

SEATTLE VICTORIOUS BY TIMELY HITTING.

[BY A. P. NIGHT WIRE.]

SEATTLE (Wash.) June 29.—Timely hitting by the home team and costly errors by Portland combined to win the game for Seattle, 7 to 3. Portland used two pitchers in an effort to stop the opposing sluggers. The score:

PORTLAND.	AB	R	H	O	A
Genin,cf	4	0	1	0	0
Cox,rf	4	1	2	2	0
Hale,3b	4	0	1	1	5
Wolfer,lf	3	0	1	3	1
Poole,1b	4	1	1	14	0
Fisher,c	4	0	1	0	0
Mac,ss	3	0	0	4	3
Young,2b	3	0	1	3	5
Ross,p	2	0	1	0	1
Pillette,p	1	1	1	0	0
Baker,x	1	0	0	0	0
D'glardi,xx	1	0	0	0	0
Keane,xxx	1	0	0	0	0
Totals	35	3	10	24	14

SEATTLE.	AB	R	H	O	A
Lane,rf	5	0	2	3	0
W'ter,3b	4	1	0	1	5
Murphy,2b	4	0	1	1	2
Eldred,cf	4	2	2	2	0
Bates,1b	4	0	0	10	0
Cun'ham,lf	4	1	0	1	1
Stumpf,ss	4	1	1	3	2
Gardner,p	2	1	1	0	1
Totals	34	7	9	27	15

x—

ISS Elizabeth Ryan Plays a Great Game of Tennis; Will Meet Mlle. Lenglen Saturday.

MAN WIELDS GREAT RACKET.

Ryan, California Star, Routs Britisher.

Scores Easily in Two Straight Sets.

Mlle. Lenglen for Title Honors.

[UNITED AND ASSOCIATED PRESS.]

WIMBLEDON (Eng.) June 29.—Women tennis players will compete for men's and women's turf championships. William T. Tilden, world's singles champion, also started to meet the winner [illegible] of the men's singles, [illegible] to be fought out between [illegible] Alonso of Spain, and Bie [illegible] of South Africa, tomorrow. Miss Elizabeth Ryan of [illegible] reached the championship [illegible] by winning from Mrs. Satterthwaite of England 6-1, 6-0. Miss Ryan will have as her opponent in the championship event Mlle. Suzanne Lenglen, the French champion.

[illegible] CHOP.

Miss Ryan shone brilliantly in the [illegible] hard-chop and cut-drop [illegible] Mrs. Satterthwaite was [illegible] unable to handle. The American girl did not volley a single [illegible] in the first set. In the second [illegible] Ryan simply bewildered the [illegible] Alonso and Mlle. Lenglen probably [illegible] next to decide the championship Saturday. Alonso and Bie will compete tomorrow preliminary to the title meet Saturday.

FORMER CHAMP.

[illegible] Wimbledon, England, and Miss [illegible] Irving, England, progressed [illegible] to the finals in the mixed [illegible] by defeating T. M. Davison and Lambert Chambers, former [illegible] men's singles champion, [illegible] Wosnam and Miss Howkyns [illegible] Alonso and Mrs. McIlquham [illegible] in the semi-finals.

[illegible] in the men's doubles [illegible] and H. Roper Barrett, England, [illegible] P. M. Reinher and A. E. [illegible] England, 7-5, 6-2, 8-6, put [illegible] in the semifinal against Rankin and Wosnam.

FRANKLIN, JERRY ILL.

[ASSOCIATED PRESS DISPATCH.]

CHICAGO, June 29.—Ben Franklin, St. Louis, one of the defendants in the trial of the former baseball players and others for alleged conspiracy to throw the world's series in 1919, will not be brought before the court until September, Judge Landis announced from the courtroom, who visited him in St. Louis, reported that he is really ill, so that his trial was postponed and his $400 bond was not forfeited.

LEONARD SPENDS DAY IN OUTING.

[BY A. P. NIGHT WIRE.]

CHICAGO, June 29.—Benny Leonard, lightweight champion, suddenly switched his plans today in his training for the match with Sailor Freedman at Benton Harbor, Mich., July 4, and abandoned boxing for the time being. He spent the day on the road, improving his wind and taking exercises to harden up his muscles. Leonard said he was down to weight and would enter the ring in perfect shape.

FORTY TEACHERS TO RECEIVE PENSIONS.

[BY A. P. NIGHT WIRE.]

SACRAMENTO, June 29. — The State Board of Education sitting as a retirement board today approved the claims of forty California teachers for pensions. Other claims will be acted on tomorrow.

Among the claims granted today were two presented by San Francisco teachers with forty-six and fifty years service respectively.

THREE ARE BANKRUPT.

S. W. Marto, a Fresno merchant, filed a petition in bankruptcy in the United States District Court yesterday. According to his schedule, Mr. Marto owes $13,575.75, unsecured, and has assets valued at $5916.50, including $5000 worth of stock in trade. With $4542.86 in unsecured claims against them, Frank Rommel and Ralph R. Rommel, copartners doing business under the firm name of Rommel Produce Company, filed a schedule in the same court yesterday. Their assets are listed at $370.52. The petitioners conduct a business at 1240 East Sixth street.

START NEW OIL WELL.

[EXCLUSIVE DISPATCH.]

PORTERVILLE, June 29.—Operations are expected to start the first of the week on the drilling of an oil well on the R. E. Tiffany ranch, in the Rockyford District, southwest of Porterville.

According to geologists, prospects for oil are most promising and leases have been secured on 1180 acres adjoining.

J. E. Baker and two sons, Harry and Ralph of Los Angeles, are financing the venture.

WATER SEASON IS UNDER WAY.

Swimmers Practicing Up for Summer Session.

Yale Team to Appear at Venice and L.A.A.C.

Plan to Hold Big Events on Lagoon Straightaway.

From present prospects it would seem that lovers of swimming have plenty of interesting events to look forward to this season. The formation of the newly organized Venice Swimming Association, under the guidance of Coach Frank Rivas of the Venice plunge, together with Fred Cady's Los Angeles Athletic Club team of excellent swimmers and divers, will go far towards bringing Los Angeles into her own in this sport.

On July 14, the great Yale swimming team will meet the Los Angeles Athletic Club team in the club tank, in a dual meet which promises to be a most interesting series of events; the following night the Yale team has a dual contest in the Venice plunge with an all-Southern California team comprised of the pick of the Athletic Club squad and the new Venice Swimming Association team.

Also on the calendar for the Venice Swimming Association is an invitation high diving contest about July 29, the entrants coming here from Coronado where the national championship high dive will be held on July 24.

Other events which have been awarded to the Venice Swimming Association by the Amateur Athletic Union officials, are the 100-yard junior national open water free style swim for men; the 150-yard junior national backstroke for men, and the 220-yard senior national championship breast stroke for men, all of these three events to be held in the Venice Lagoon during August, the dates to be announced later.

Mr. Thornton Kinney, who is keenly interested in the new Venice Swimming Association, has given this club free use of the Venice plunge for practice and will construct a permanent 110-yard straightaway course in the Venice Lagoon, where the three national championship events just awarded to the association will be held. This new course in the lagoon will be the best outdoor pool arrangement around Los Angeles and will enable local swimmers to compete on an equal basis with eastern competitors in open water events.

LINKS ARE OF GREAT MERIT.

Hillcrest Golf Course to be Opened in October.

Mass of Undulating Greens Alluring to Devotees.

No Expense Has Been Spared to Make Place Ideal.

While our amateur disciples of the niblick and putter are busy perfecting their game the golf architects are busy perfecting new links upon which to play. Sightseers roaming out on Pico boulevard, far from the swish and turmoil of the big city, stumble on the Hillcrest club, which is to have a links of surpassing merit.

Little has been said of the Hillcrest club, but much has been accomplished. Work was started there last October, and it is the plan of the greens committee to throw the course open for play exactly one year from date. The only thing that may prevent such a procedure is lack of water, and a second well is being bored. If this comes in as expected, Supt. L. L. Moore, right-hand man of William Watson, architect of the course, has promised that everything will be ready.

TO BE ALLURING.

Hillcrest is to be alluring with its massive, undulating greens, gorgeous blue fairways, hillside trees which appear to have been chiseled there by the hand of nature, and its scenically perfect make-up. Right now is Hillcrest is in the rough with grass sprouting on the greens of the first nine holes and sand piles dotting the course like miniature minarets. But Hillcrest even now is beautiful with its rolling terrain and distinctly different holes, no two of which are alike. But if Hillcrest is beautiful now, it should be superlatively wonderful when completed.

No expense has been spared to make it one of, if not the, finest courses in Southern California. The land, a sandy loam, was bought dirt cheap for approximately $900 per acre, but two other parcels of ten and twenty acres respectively were purchased because Watson wanted a different layout for certain holes. Watson craved a barranca and so the Hillcrest moguls bought him a barranca. Watson wanted another knob on the course and he got the knob.

GRADING EXPENSIVE.

Grading down the sides of hills has been an expensive proposition, over $1000 having been expended for single tees and greens. The greens are the largest in the south and none has more undulations.

To insure perfect nourishment for the grass on the greens, twenty pounds of manure and fifteen pounds of peat humus were mixed in on each green. This is approximately a carload of each. The greens have been seeded with a 127-pound mixture: Ninety-seven pounds of fesque and twenty-five of red top.

A fesque fairway would be the bunk, said the experts. Baruh's retort was to have a mixture of 50 per cent fesque, 25 per cent red top and 25 per cent blue glass prepared for sowing. This has been tested in beds for the purpose and found satisfactory. If a fesque fairway won't work bermuda can always be sown, says Baruh.

SOME HITTER.

Ed Gayer, the long-hitting chap who tied the San Gabriel course record of Arthur Clarkson with a 71 last Sunday, scoring five birdies and having three out of bounds shots, will be the Hillcrest professional. Gayer is enthusiastic about the course and is itching to get on the job.

Hillcrest has oodles of financial backing. On the finance committee are three bankers—Irving W. Hellman, Ben Meyers and H. W. Hellman. S. M. Newmark is president of of the club, Irving Hellman is vice-president, L. S. Nordlinger, secretary, and J. Y. Baruh, chairman of the greens committee.

The outlay of the holes is worthy of depiction and of considerable interest.

TWO-SHOTTER.

The first hole is a fine two-shotter, down hill. The play is to the left. A sliced drive and away you go into the traps. With a good ocean breeze blowing it ought to be a comparatively comfortable first hole for the par artist.

The second hole is a full iron shot and uphill. Its 162 yards will make it a difficult par three. It is well guarded, a huge trap at the right calling for particular comment. A player in the trap finds himself below the level of the green, and his shot for the pin is absolutely blind. Watson has a passion for this green with its innumerable undulations and alarming traps. He thinks it one of the best on the course.

Those who delight in downhill shots will be pleased with the third hole. It is a drive and a mashie with the play to the right and trans for a topped ball. A telephone pole about 250 yards down the course already has been a subject for much thought by Chairman of the Green Committee J. V. Fleming. He doesn't know whether to take it out or to make a local rule to take care of those who make a bullseye. The green offers a novelty in the shape of a large saucer like depression which at a distance appears to be a pit, but upon closer observation develops into a pleasant surprise.

The fourth is a fine length hole, the longest on the course—535 yards. The green is on big ground, surmounting a picturesque knoll.

CLEAR TREE SIDE.

From a beautiful hillside tee one can play the fifth hole two ways. The long-driver can clear the side of the hill. The short player will curve around it if he favors a slice. A grassy bunk on the green protects the sixth tee. Number five is 388 yards long and not an easy par four.

Your tee shot to the sixth must be a perfectly-hit ball. The length is 240 yards and a par three. The difficulty of this hole lies in the tee shot. A pull will take you into the barranca and a slice will take you out of bounds into a barley field.

Then comes number seven with a length of 200 yards. It is uphill, crossing the barranca, and a wind hits you in the face. The green is sloping and wonderful. Must any kind of a pitch will hold, unless directed to the far edge where the ball may gain momentum enough to roll clear to the bottom of the green. Especially is this the case on the day when a stiff gale is blowing.

The eighth is another straightaway length hole, 455 yards, and a much easier par five hole than its neighboring sister, the fourth. The fairways of the two parallel, but cross bunkers to the right of number eight fairway keep the player from encroaching on the athletes coming up to number 4.

TO CLUBHOUSE.

The ninth hole takes you to the clubhouse when you turn for home. It is a par four hole with the play down a little canyon, finishing on a hillside green with a grassy space of perhaps thirty feet or so separating it from the shoes of the eighteenth.

The tenth and eleventh are both hard holes because played against the wind. The eleventh, 440 yards, is particularly so, with a par of four staring you in the face.

The twelfth is a plain, simple poke of 187 yards. The thirteenth, 397 yards, takes you in the general direction of the Ambassador Club course, while the 515-yard fourteenth fairway is parallel with the road which separates Hillcrest and Ambassador.

HIGHEST POINT.

The fifteenth green is the highest point on the course, overlooking the fourth and eighth-hole fairways in the valley below with Los Angeles in the distance. Behind the ocean can be seen on a clear day. From the fifteenth tee you can play across a charming canyon, 121 yards away. Two tees have been established for this hole, making the play altogether different, according to the tee.

The seventeenth hole, which is a drive and a mashie, also has two tees. The eighteenth is a length hole and guarded to the right of the fairway with a batch of knolls and grassy hollows as well as a few abominable sand pits. The second shot is over a deep canyon to another beautiful expansive green. The distance of the various holes follows:

1	352	10	324
2	162	11	140
3	318	12	187
4	535	13	507
5	388	14	515
6	240	15	361
7	200	16	191
8	454	17	310
9	304	18	466
	3,131		3,131

UNCLE SAM TO FATTEN.

[BY A. P. NIGHT WIRE.]

WASHINGTON, June 29.—How Uncle Sam will come by the lion's share of the gate receipts of the Dempsey-Carpentier fight Saturday was explained in a statement issued today by the Bureau of Internal Revenue. The estimate of the total to be received by the government was $400,000, of which $160,000 would come direct from the estimated gate receipts of $1,600,000.

Dempsey's estimated share of the gate receipts, $300,000, would yield the government $137,510 in income and surtax, the statement said, while from Carpentier's share of $200,000 the government would receive $77,500.

In addition to the direct 10 per cent tax on the gate receipts, brokers who re-sell tickets at a price of more than 50 cents above the established price would have to pay half of their profits to the government, it was added. Profits, received by the promoters, referee, timekeepers, sparring partners, the principals in the minor bouts and even the contractors who erected the stadium would have to account for their income in their tax returns, it was explained. Besides all these sources of revenue the statement mentioned also transportation taxes and sale taxes on soft drinks, and the like, and the 5 per cent tax on the rentals of motion-picture films of the fight.

ATHLETES PACK PADDOCK FIELD.

(Continued from Thirteenth Page.)

of the old zip in his system. He stepped out on the field with his 200-pound carcass and out-tossed Reg Caughey, formerly of Stanford, and big Halsey of Princeton by some few feet. Pat did nothing strenuous yesterday, but managed to cose the lead pellet out close to 48 feet.

Over in another corner of the field a little 250-pound fellow—Matt J. McGrath—world's record holder in the 56-pound weigh event, was toying with the hammer. Matt weighs 250, having accumulated five pounds of that in his trip across the country. He takes three leisurely whirls with the hammer, three turns, each one increasing in speed, and away goes the lead chunk anywhere from 150 to 180 feet. Hammer throwing like Matt McGrath's is a pleasure to watch.

THREE-RING CIRCUS.

The field was like a Ringling Brothers circus—so much going on that you couldn't begin to get it all in one swallow.

Earl Thomson of Dartmouth, who will represent the Boston A. A., the world's champion in the high hurdles, whirled on and off almost before the rail birds got a good slant at his phiz. The old-timers remember him for his antics at U.S.C. as a freshman, but the newer generation knew of him only for his exploits at Dartmouth.

All of the Boston, Illinois, New York and Multnomah men arrived yesterday. The Chicago Athletic Club contingent is about the only aggregation, with the exception of stray members of the Olympic Club team, due to appear today.

Natre Dame's trio of stars—John Murphy, high jumper; Desch, 440-yard hurdle champion, and Bill Hayes, sprinter—had good workouts, as did Dick Landon, Olympic high jump champ, and Tom Campbell of Yale in the 880.

GOURDIN IS GOOD.

Ned Gourdin, the Harvard star broad jumper, appeared on the starting line where Weaver was giving the boys a little practice and got away nicely with the bunch. Gourdin last year won the junior 100-yard championship in 10 1-5s., and is tackling the all-around this year.

Pape Bernie Wefers, who until Charley Paddock hopped along and scratched his name off the record books, was labeled as about the best sprinter ever produced in America, appeared on the scene stripped for action. Wefers, Sr., is the trainer of the New York A. C. crew, and believes in letting the peerless California sunshine percolate into his system by donning his abbreviated track panties. He was busy watching his son perform. Bernie Wefers, Jr., looks like a sprinter on the starting line, gets away like a dart, but so far has failed to develop the speed that made his father famous.

Something over 200 entries have been received by Bob Weaver for both the junior championships, to be held Saturday, July 2, and the senior championships, to be held July 4. The complete list of the juniors follows:

The 100-yard dash—Deane Haughtelin, unattached, Yuma, Ariz.; John R. Patterson, Colgate University; E. Sudden, Olympic Club; A. Newhoff, Olympic Club; Al Griffey, Multnomah A. A. C.; J. S. Prescott, Chicago A. A.; H. E. Hagen; Chicago A. A.; Vernon Blenkiron, Los Angeles A. C.; L. Stoard, Los Angeles A. C.; M. A. Sevilla, unattached, Los Angeles, and Vic Hurley, Multnomah A. C.

The 120-yard hurdles—J. Norton, Olympic Club; Earl Frazier, Baylor University, Waco, Tex.; C. George Krogman, Chicago A. C.; H. E. Biden, Los Angeles A. C.; Willian Yount, Los Angeles A. C.; I. L. Payne, Los Angeles A. C.; Otto Anderson, Los Angeles A. C., and L. Dye, Los Angeles A. C.

Oceanic Fun—C. L. Somerville, unattached, Wichita Falls, Tex.; A. Forward, Olympic Club; F. Farmer, Olympic Club; L. W. Kerr, Los Angeles A. C.; R. E. Dodge, Los Angeles A. C.; W. R. Kitts, Los Angeles A. C.; L. Rita, unattached, Los Angeles, and George Phillips, unattached, Los Angeles.

Three-mile Walk—A. Ahern, Olympic Club; A. Zeller, Chicago A. A.; Neal Garrett, Los Angeles A. C.; M. F. Nash, Los Angeles A. C., and C. Peacock, Los Angeles A. C.

The 220-yard dash—Deane Haughtelin, unattached, Yuma, Ariz.; John R. Patterson, Colgate University; A. Newhoff, Olympic Club; Al Griffey, Multnomah A. A. C.; H. E. Hagen, Chicago A. A.; W. W. Driscoll, Boston A. A.; E. C. Purtell, Los Angeles A. C.; Vernon Blenkiron, Los Angeles A. C.; L. Stoard, Los Angeles A. C.; M. A. Sevilla, unattached, Los Angeles, and Vic Hurley, Multnomah A. C.

The 440-yard run—H. Prentiss, Illinois A. C.; J. E. Tays, unattached, Tolano, Ill.; P. Quinby, Chicago A. A.; J. W. Driscoll, Boston A. A.; A. Hughes, Los Angeles A. C.; G. Wilson, Los Angeles, A. C.; Colon Kilby, Los Angeles A. C.; John Swangler, Los Angeles A. C.; George Schiller, Los Angeles A. C.; Sally St. Amselem A. C., New York; H. Boethicke, New York, and M. W. Hollinger, Multnomah A. A. C.

The 220-yard hurdles—C. Falk, Olympic Club; J. Drew, Olympic Club; J. Norton, Olympic Club; Earl Frazier, Baylor University, Waco, Tex.; J. S. Prescott, Chicago A. A.; Otto Anderson, Los Angeles A. C.; Albert Mosley, Los Angeles A. C.; Colin Kilby, Los Angeles A. C.; M. Gerhart, Los Angeles A. C.; R. Doyle, Los Angeles A. C.; Jack Houston, Los Angeles A. C., and Vic Hurley, Multnomah A. A. C.

The 440-yard hurdles—I. Payne, Olympic Club; J. Norton, Olympic Club; M. P. Nash, Los Angeles A. C.; J. L. Farrar, Los Angeles A. C.; Ed S. Shaw, Los Angeles A. C., and Colon Kilby, Los Angeles A. C.

Five-mile Run—A. Putasoni, Haskell Institute; Ed Mayo, Brooklyn A. A.; W. Churchill, Olympic Club; C. Hunter, Olympic Club; A. Forward, Olympic Club; R. French, Illinois A. C.; E. E. Richter, Birmingham A. C.; Gordon Coola, Phoenix Indian School; George Henkel, Chicago A. A.; Fred Johnson, Los Angeles A. C.; A. Martin, Los Angeles A. C.; Robert Townsend, Los Angeles A. C.; R. Bawdon, Los Angeles A. C., and J. Carter, unattached, Los Angeles.

The 880-yard run—N. Plummer, Olympic Club; A. Forward, Olympic Club; F. Farmer, Olympic Club; P. Draper, Butler College; C. L. Nash, Illinois A. C.; P. Spunk, Chicago A. A.; H. C. Cuthill, Boston A. A.; P. Ellsworth, Los Angeles A. C.; R. E. Dodge, Los Angeles A. C.; R. R. Macfarland, Los Angeles A. C., and William B. Moore, Los Angeles H. S.

Pole vault for height—M. Stirling, Olympic Club; A. Norris, Olympic Club; W. Volkmar, Olympic Club; Joe Chapman, L.A.A.C.; R. W. Emmons, L.A.A.C.; R. Shawbridge, L.A.A.C.; W. Goodenough, L.A.A.C.; C. C. Bickmore, L.A.A.C.; Norman Green, L.A.A.C.; A. R. Martin, Occidental College; Guy Deuals, L.A.A.C.

Putting 16-pound shot—W. Dooling, Olympic Club; S. Maegure, Olympic Club; Bowers, Olympic Club; John Weiss, Illinois Athletic Club; C. Halsey, Jr., New York Athletic Club; Clarence Houser, L.A.A.C.; N. Anderson, L.A.A.C.; B. C. Hicks, L.A.A.C.; R. Glenn Hartranft, L.A.A.C.

Running high jump—M. Howell, Olympic Club; J. Tottrell, Olympic Club; R. Dalton, Olympic Club; P. J. McGorry, Illinois Athletic Club; C. G. Krogness, Chicago Athletic Association; J. C. Argue, L.A.A.C.; Oliver D. Cory, L.A.A.C.; Norman Green, L.A.A.C.; A. Fisher, L.A.A.C.; B. Sengerbex, L.A.A.C.

Running broad jump—M. Stirling, Olympic Club; R. Kelley, Olympic Club; W. Volkmar, Olympic Club; D. G. McKay (unattached,) Oakland; C. G. Krogness, Chicago Athletic Association; C. Clark, Chicago Athletic Association; William Yount, L.A.A.C.; J. C. Argue, L.A.A.C.; R. Sengerbex, L.A.A.C.; V. Nash, L.A.A.C.

Throwing 16-pound hammer—S. Sorrenti, Olympic Club; G. Stanton, Olympic Club; W. Maegure, Olympic Club; John Weiss, Illinois Athletic Club; B. C. Hicks, L.A.A.C.; V. Augustin, L.A.A.C.; Dan Rhea, Pastime Athletic Club, New York.

Throwing discus—W. Martin (unattached,) Los Angeles; S. Maegure, Olympic Club; R. Bowers, Olympic Club; John Weiss, Illinois Athletic Club; Clarence Houser, L.A.A.C.; N. Anderson, L.A.A.C.; V. Augustin, L.A.A.C.; R. Glenn Hartranft, L.A.A.C.

Throwing 56-pound weight—G. Stanton, Olympic Club; W. Dooling, Olympic Club; F. Jacobs, Olympic Club; W. Maegure, Olympic Club; R. Bowers, Olympic Club; B. C. Hicks, L.A.A.C.; V. Augustin, L.A.A.C.

Throwing javelin—S. Sorrenti, Olympic Club; Don Stanton, L.A.A.C.; Martin Hoke, L.A.A.C.; C. Heinrichs, L.A.A.C.; John Abbott, L.A.A.C.; Arthur Tuck, Multnomah Athletic Club.

Running hop, step and jump—M. Stirling, Olympic Club; R. Keller, Olympic Club; H. Dalton, Olympic Club; D. G. McKay (unattached,) Oakland; Fred Shubmeyer, L.A.A.C.; L. B. Minsky, L.A.A.C.; L. Rogers, L.A.A.C.; Otto Anderson, L.A.A.C.; Don Nichols, L.A.A.C.

ELKS' PROGRAM A HUMDINGER.

Eight Bouts at Doyle's Arena Tomorrow Night.

Gooseman and Gastine to Feature Main Event.

Several Other Attractions to Regale the Fans.

Eight all-star bouts are scheduled for the Elks' boxing carnival to be held at the Vernon boxing arena tomorrow night, and with a double main event and three bouts listed for the semi-wind-up, the fight fans are promised a card of supef-interest.

The Tuesday fight for next week has been called off and the Friday program is announced in its stead.

SOME SCRAP.

Ernie Goozeman and Henry Gastine, matched in the main event, should give the spectators a chance to view some of the fastest going ever seen in the arena, and this bout will be one which no fight fan can afford to pass by.

Sharing honors in the main event with Gooseman and Gastine will be Frankie Matthews and Robert Ernest Matthews, who will battle for the "Flea-weight" championship of the world. These midget fighters will weigh in at forty and thirty-nine and one-half pounds ringside. Jackie Coogan is scheduled to participate as referee.

AD AND KID.

In the semi-wind-up will be Ad Rubidoux vs. Kid Mende; Young Papke vs. Al Biddle; Georgie Marks vs. Mike Downey, each bout being closely matched for fast going.

Frankie Munroe is matched with Louis Garcia; George Sherman vs. Johnny Thomas; Young Benny Leonard vs. Young Rocky Kansas, and Steve Dalton, challenger of the world, will meet Frankie Haynie or Soldier Graham.

Dan Tobey and Charlie Murray will be announcers, while Harry Lee, Dick Donald and Tommy McFarland will serve as referees.

The Elks' Band will give a half-hour concert preceding the fights, between 8 and 8:30 and later will render a lively program of jazz music. Hawaiian dancers from the American Hawaiian Troupe will entertain, and "Oklahoma" Bob Albright will sing.

YE FIGHT FANS— LOOK WHO'S HERE.

[EXCLUSIVE DISPATCH.]

NEW YORK, June 29.—Lest there be concern in the West about the projected prevention of the big fight, let it be written again that the Rickard arena was built by Edwards Brothers, contractors. They are brothers of the Governor of New Jersey.

PRISONER DENIES HE ADMITTED CAR THEFT.

SUSPECT TAKEN TO JAIL AFTER THREATENING "TO GET" FITTS.

Howard J. Ford's supposed confession that he had stolen a Ford automobile, valued at $300, from John Franks of 1020 North Main street, his later denial in Justice Hinshaw's court and asserted threats against Dep. Dist. Atty. Fitts, led him into fresh trouble yesterday. Ford is accused of stealing the car on June 18 and taking several youths to Long Beach without the owner's consent. He was held to answer on both counts.

The defendant took the stand in his own defense, repudiating his asserted admission. He had just undergone a severe examination by Mr. Fitts, who is State Commander of the American Legion. Mr. Fitts asked that bail be increased to $5000 and intimated that a perjury complaint might be filed in the case. The defendant is said to have shaken his fist at the prosecutor and said, "I'll get you."

The court then fixed bail at $5000 and the defendant was taken to the County Jail.

ter Value $200 Less

NG but volume production it possible to put the present on the Hupmobile.

ut volume production makes to give such extraordinary you get in Hupmobile long repair costs, ability to keep high re-sale value.

l part of the car is manu- Hupmobile for Hupmobile. manufacturer sets a limit or workmanship.

nd the intent, is to give our hey pay for and, in addition, the same figure will buy

ly believe that the man who ther car anywhere near the nobile price has not found od the Hupmobile is.

R-ROBBINS CO. 58 South Flower Street Broadway 5410 and 60081

ness of Information and variety of offerings—is what makes The Times for want-ads. They furnish nds of information.

JUNE 30, 1921.—[PART

MONTH DAY

ting Equipment of July Holidays

THING SUITS Today $3.25

thing Suit—one that will serve you the es Value you cannot afford to overlook, and re is a large variety of colors and stripe especial Price—$3.25.

100 Beach Umbrellas $5.85 at Dyas'

eed is a Dyas Value that will be gladly ning as it does just before the 4th of July A six-foot spread Beach Umbrella, your he following colors: Blue and White— Yellow—Red and Black—solid Khaki— us, with one-piece pole—at Dyas'—$5.85. number of these Beach Umbrellas with inted handles—at Dyas'—$6.85.

Dyas' End of the Month Sale

Specials for Fishermen

Going fishing over the 4th? These Dyas Special Prices in fishing tackle will interest you greatly, that: $3.00, $4.00 and $6.00 steel rods are offered as an End of the Month Special at 33 1-3% off regular price. One-third reduction is offered in all $3.50 to $6.00 Bass Rods. Corresponding reductions are also offered as an End of the Month Special on Nickel Multiplying Reels, Bass Casting Plugs and Minnows and all Silk Casting and Enamel Trout and Bass Lines.

"Knights of the Roaring Road"

No. 2

Eddie Hearne

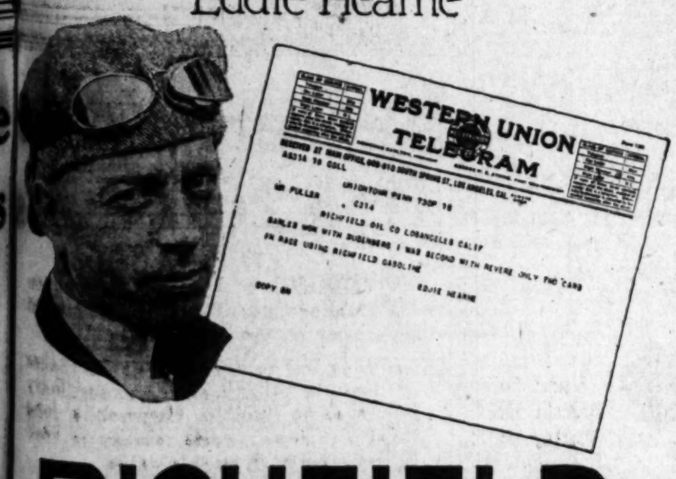

RICHFIELD

The Gasoline of POWER

First and Second Place at Uniontown!

Hearne and Sarles—only two drivers using Richfield gasoline, win first and second place at Uniontown! Sarles breaks track record and hangs up new speed mark!

Famous racing drivers use Richfield because they know its wonderful driving power!

You can get the same high quality gasoline Hearne and Sarles use, at the Richfield service station around the corner — wherever you see the Richfield sign. Greater power—quicker "pick-up"—longer mileage!

RICHLUBE MOTOR OILS

Pennsylvania's Purest

Here's why

CAMELS are *the quality cigarette*

BECAUSE we put the utmost quality into this one brand. Camels are as good as it's possible for skill, money and lifelong knowledge of fine tobaccos to make a cigarette.

Nothing is too good for Camels. And bear this in mind! Everything is done to make Camels the best cigarette it's possible to buy. Nothing is done simply for show.

Take the Camel package for instance. It's the most perfect packing science can devise to protect cigarettes and keep them fresh. Heavy paper—secure foil wrapping—revenue stamp to seal the fold and make the package air-tight. But there's nothing flashy about it. You'll find no extra wrappers. No frills or furbelows.

Such things do not improve the smoke any more than premiums or coupons. And remember—you must pay their extra cost or get lowered quality.

If you want the smoothest, mellowest, mildest cigarette you can imagine—and one entirely free from cigaretty aftertaste,

It's Camels for you.

Camel

R. J. REYNOLDS TOBACCO COMPANY, Winston-Salem, N. C.

Theaters Amusements Entertainments

GRAUMAN'S RIALTO— THE WORLD'S MOST BEAUTIFUL LITTLE THEATER

GRAUMAN'S MILLION DOLLAR THEATER— BROADWAY AT THIRD

PHILHARMONIC AUDITORIUM— FIFTH AT OLIVE PICO 3434

LAST TIMES— WILLIAM FOX presents "3 OVER THE HILL"
TWICE DAILY 2:15 AND 8:15 P.M.
ALL SEATS RESERVED
MATINEES 25c & 50c - EVENINGS 25c TO $1.00
AS A SPECIAL COURTESY
That all the children may have the privelege of seeing "OVER THE HILL" W. A. Clark Jr. has arranged with William Fox for—
FREE ADMISSION FOR ALL CHILDREN
under 14 years old—accompanied by an adult to all performances—afternoon and night.

MISSION THEATER— Broadway Near Ninth

KINEMA THEATER— Grand at 7th

EL CAMINO REAL THEATER— LIMITED SEASON — LIMITED SEASON
PILGRIMAGE PLAY
ORDER YOUR SEATS TODAY
LIFE OF THE CHRIST
EL CAMINO REAL THEATER
ORDER SEATS NOW!
BARKER BROS.
Commencing July 11
724 S. Broadway. Phone 72450, Pico 1840
HOLLYWOOD BOX OFFICE KRESS DRUG CO. HOLLY 1261—574284
Prices $1.00, $1.50, $2.00, $2.50; Box Seats $3.00. No War Tax

MOROSCO THEATER— MATINEE TODAY
OLIVER MOROSCO PRESENTS
A GREAT BIG HIT!
BY PAUL ANTHONY KELLY
"3 FACES EAST"
WITH BERTHA MANN AND GAYNE WHITMAN
MATINEES, 10c to 50c. EVENINGS, 10c to $1.00
PHONE FOR SEATS—15343—PICO 271

WASHINGTON PARK
BASEBALL
OAKLAND vs. LOS ANGELES
TODAY, 2:30 p. m.

MAJESTIC THEATER— MATINEE SATURDAY 2:15
Mats. Sun., Wed. and Sat., 25c and 50c
Eves., 25c to $1.
Thomas Wilkes Presents the Farcical Frolic
"Parlor, Bedroom AND Bath"
With MARY NEWCOMB and a Strong Supporting Cast
Special Holiday Matinee, Monday, July 4.

FLASHES

REGARDING BARRIE.

RUTH CHATTERTON ALSO TALKS OF "MARY ROSE."

By Grace Kingsley.

That it is unlikely that J. M. Barrie will ever come to this country is the opinion of that brilliant young actress, Ruth Chatterton, who is playing to packed houses at the Mason this week in Barrie's newest play, "Mary Rose."

"Mr. Barrie is deeply devoted to his London apartment, overlooking the Thames, and to his Scotch Highlands," said Miss Chatterton, yesterday. "Besides which I think he is a little too saddened by the events of his life to wish to uproot from his familiar surroundings. I think he feels things much more deeply than the average person, and the death of his adopted sons to whom he was devotedly attached, one in the war and the other recently by drowning, has made him shrink more than ever from the contact of new surroundings and new personalities. Besides, he's very busy looking after scores of crippled soldiers—taking them driving and otherwise entertaining them. He's constantly at work for them."

Miss Chatterton treasures the author's friendship as one of her dearest possessions, and she draws a delightful word picture of him.

"He's a very little man, as you know," she said, "in fact, he barely comes up to my shoulder. But he's never quiet, paces up and down all the time. I used to have tea with him at his apartment in London quite often, and he is the most delightful companion in the world once he gets over his shyness. No, he didn't tell me anything about his conception of the character of Mary Rose, nor anything about the play itself. He won't. If you ask him anything about any of his plays, he merely grins his quaint grin, but won't say a word.

"He is writing a new play—with a sort of Taming of the Shrew theme—which he was kind enough to say he wishes me to play. However, he said whimsically that he didn't know how he was ever going to finish it, because, he said, 'I don't like the first two acts, and though I like the third act, of course, I can't write that until I write the other two!'

"I didn't want to play 'Mary Rose' at all when I saw it in London. Of course I loved it, but I thought the part was too big for me. But Mr. Barrie thought I would be good in it, though when I'd say emphatically, 'No, the part isn't for me!' he'd return, rather anxiously, 'Oh, don't you think you'll be good in it?' and would walk up and down for a few minutes lost in thought, but he'd always come back to the conclusion that I should play it. It's the most wonderful part in the world—there's always something new to be found in it."

Miss Chatterton is to continue in "Mary Rose" next year, but during a short stay in San Francisco this summer she is to try out a new play by Salisbury Field, in which Henry Miller and Blanche Bates, who come west in September, have promised to appear with her at a series of matinees. The play has not been named, but the leading part is a very up-to-date society woman role.

She is very fond of California, is Miss Chatterton, and, having found a nice plot of land overlooking the sea, up at Monterey, she plans to build a summer home there.

Siegemann Understudies Sampson.

Understudying that hefty guy Sampson was what George Siegemann did yesterday, in the course of a strong man stunt put on at the Fairbanks studio, in the making of "The Three Musketeers." Mr. Siegeman as Porthos, actually held up a bridge on his shoulders while Fairbanks and two other horsemen rode over the structure.

Bennett's Daughter Weds.

A daughter of Richard Bennett might be expected to do something original, and she did. Constance Bennett, his 16-year-old daughter, when she made up her mind to get married said nothing about it to either of her parents, but about a fortnight ago was wed to Chester Moorehead, 21, son of William H. Moorehead, broker.

Both parents were surprised, but gave their unqualified blessing. Mr. Bennett is working as co-director at the Lasky studios.

Marshall Neilan's Latest.

Marshall Neilan, upon completion of his present First National picture, "Bits of Life," will write and produce a picture for the Public Rights League of America, presenting a screen reply to the reformers and censorship agitators.

Although motion picture producers have used the public prints and other channels to fight censorship, it is strange to note that they have overlooked their own powerful medium of reaching the public—the screen. Now, realizing that the screen can serve as important a purpose in fighting for its own rights as it did in behalf of the Government during the war, Mr. Neilan offered to make the first direct anti-censorship film for the Public Rights League, an organization conducting a nation-wide campaign against what he calls "blueshivists," free of charge.

The plan has been welcomed by the league and has received the indorsement of Associated First National Exhibitors, distributors of Mr. Neilan's product. Thus the Neilan film will become an important factor in the drive, and plans are now under way to facilitate its presentation in some 10,000 theaters throughout the country, without charge to the exhibitor.

Being made by Mr. Neilan, the fact goes without saying that the film will be made so as to insure entertainment, rather than disclosing its theme in the way of a preachment. An all-star cast will appear in the picture.

John Harron Busy.

John Harron, younger brother of the late Robert Harron, is playing an important role in support of Harry Carey at Universal City in "Pardners." He appears as a young bank clerk, and gives a sympathetic interpretation to a subtle role. "Pardners" is being filmed from Lucien Hubbard's continuity of Harry Carey's own story. Robert Thornby is directing.

Patricia Collinge Married.

Patricia Collinge is married, according to word just received from the East. The stage and screen favorite is the bride of James Nicholas Smith, who is the son of Harry A. Smith, president of the National Fire Insurance Company of Hartford, Ct.

A very delightful romance, harking back over ten years, precedes the marriage. Ten years ago Miss Collinge, then a very young girl, was heading a stock company in Hartford. She met young Smith then, but due to the fact that he was in college, parents of both the young people objected. They didn't see each other for a long time. Young Smith went to war, and it was when he came back, and while Miss Collinge was aiding in war service work that the two met one day at a canteen, where a dance was in progress. Mr. Smith asked Miss Collinge if he might have the pleasure of a waltz. She said, "Why not?" And it was during that waltz that the two decided they couldn't possibly live without each other. The engagement has lasted ever since. The young man is now in business with his father, and it is reported that his bride is to retire from the stage, at least temporarily.

Enid Bennett's Mother Here.

Maybe there are happier people in Beverly Hills than Enid Bennett, but I don't believe it. The reason of the young star's rejoicing is that her mother, Mrs. Nellie Bennett, has just arrived from Sydney, Australia, for a long visit. In private life, you know, Enid Bennett is Mrs. Fred Niblo, and as the whole Niblo family is devoted to Mrs. Bennett, you can see for yourself it looks like a pleasant summer for the household.

Mrs. Bennett is quite a confirmed long distance commuter, she having traveled back and forth between this country and Australia several times. She brings word that Marjorie Bennett, her other talented daughter, is playing star roles on the Williamson circuit in her native land, and is meeting with very big success.

Bayard Veiller Writes.

Bayard Veiller, playwright and producer-director for Metro pictures, who heads a unit that bears his name, is in a quandary concerning possible censorship rulings on a forthcoming picture. In an effort to find a solution he has addressed the following letter to the National Board of Review and Censorship Board:

"Ladies and Gentlemen: I am in great difficulty over a picture which I am about to make, and am applying to you for advice on the matter.

"I realize, of course, the great immorality of motherhood and the lewd thoughts that must necessarily be engendered by the picture of a young wife sewing on baby clothes. And I am, of course, carefully keeping away from all such obscene pictures, but in your instructions to motion-picture producers you state unequivocally that all scenes in which women expose parts of their person, which under ordinary circumstances are kept covered, must be eliminated.

"This places me in a very difficult position, as I have in my company at the present time a young woman who insists on exposing her ears! Will such a scene be cut out by the National Board of Review? Would I be allowed to show a close-up of a young woman's head with the ears showing, or must I only allow this exposure of a young woman's person to be seen in the long shot?

"I realize, of course, that any picture in which a woman shows her ears will cause a great deal of comment, but I do not wish to have my pictures suppressed by your honorable and intelligent board if I can help it.

"Yours truly,
[Signed] "BAYARD VEILLER."

Want to Play.

From London comes the report that J. Stuart Blackton has had more than 10,000 applications from persons who wish to play parts in "The Glorious Adventure," the forthcoming film in which Lady Diana Manners will be the star. The list of applicants includes not only regular stage and screen actors, but also society folk anxious to appear with the already most photographed society beauty.

Gladys Hulette in It.

Gladys Hulette hasn't been heard from for such a long time that we've been wondering what has become of her. Now comes the word from New York that the young lady has been engaged to play opposite Richard Barthelmess in "Tol'able David."

Gareth Hughes Flies.

While there are a lot of picture players who have no hankering to go up in an airplane, still it seems as if one by one the exigencies of art compel them to make a dash skyward. Now it's Gareth Hughes, star of Metro's "Garments of Truth," who on Monday clambered into an airplane and made a really daring stunt flight in Hollywood.

ARTHUR CAREW WITH FOX.

Arthur Edmund Carew has been engaged by Fox. He will play the male role second in importance to Buck Jones, in that star's initial Fox special, which went into filming yesterday under Edward Sedgwick's direction. Ruth Renick has the feminine role.

HERE'S :: IDEAL :: SUMMER :: GIRL.

Who's Fair Muse of Comedy, Too.

Wanda Hawley,

Who'll star in new picture, "A Kiss in Time," at Clune's Broadway next week.

NEW FILM COMPANY GETS UNDER WAY.

Local financial interests are back of a production program which went into effect yesterday with the launching of the Western Photoplay Corporation's initial production under the direction of Joe Franz. Beatrice Burnham plays the featured role, and J. Farrell MacDonald, "Bill" Patton, Noble Johnson and others are in the cast.

George Barnes, former Thomas H. Ince cinematographer, is at the first camera and production is divided between Universal City and the Berwilla studio on Santa Monica Boulevard. The story is an original by Noble Johnson, who practically is in full charge of production details, with Sig Schlager in control of the distributing and exploitation.

Schlager, E. P. Hunziker, Harry Lichtig and Ben Rothwell are at the helm of two other units to go into production within a fortnight. Mitchell Lewis and Carol Holloway are to return to stellar parts in one series of pictures, which will have other notables in supporting roles.

Ernest Warde, noted pioneer director-producer of the films, heads the third unit, which will make pictures at Brunton's.

Mr. Warde now is consulting with scenario experts, getting ready his first two scripts and soon will be casting.

All three units will have a common release and identical sales policies.

BRUMMEL COMING WEST.

After a brief experience on the News York legitimate stage during the past season, Howard Brummel, great-grandson of the celebrated Beau Brummel, who dazzled Washington and the South with his polished manners during the middle of the past century, is en route to Los Angeles to spend the summer with Louis Joseph Vance, widely known fiction writer. His intimate friendship with young Brummel and the traditions of the original Beau Brummel prompted Vance to write his story, "Beau Revel," the picture version of which comes to the Grauman theater Monday.

THEY'LL SEE TURPIN HIMSELF.

Tonight is to be a "Ben Turpin" night at the California Theater. The famous "Ladies' Man" of the Sennett forces will make personal appearances with the showing of "Love's Outcast," his first comedy since his elevation to stardom. The noble hero and cross-eyed Romeo of many of the Sennett films has just returned to work in Edendale, after a tour of the South, where he made many personal appearances, including some in his home town of New Orleans.

"KANGAROOS" CLOSING.

This is the last week of Victor Mapes's play, "The Kangaroos," at the Egan Theater. Both Author Mapes and Producer Egan feel that the premier here augurs favorably. In the cast are Olga Gray Zacsek, Neely Edwards, Russell Simpson, Kathleen Kirkham, Margaret Davis, George Clare, Martha Mattox, Edith Fassett and other stage and screen stars.

PLAYS GRAUMAN SONG.

Sid Grauman's composition, "Sweet Little Bon-Bon," for which the lyric was written by Harry D. Kerr, will be Henry B. Murtagh's organ number at Grauman's theater next week. Since its introduction a few weeks ago, "Sweet Little Bon-Bon" has met with country-wide approbation and is already one of the year's best sellers.

UNUSUAL JUNE RAIN IS COAST FORECAST.

[BY A. P. NIGHT WIRE.]

SAN FRANCISCO, June 29.—Slight showers, unusual for June in many localities, fell in the Coast States today, and are expected by the United States Weather Bureau to continue tomorrow.

The showers will be too light to do any damage to crops, the bureau said.

Last year traces of rain fell here in June, the first precipitation in this month since 1914. In June, 1912, 1.28 inches fell in Central California and in June, 1884, 2.05 inches fell.

SANTA ANA LICENSES.

SANTA ANA, June 29.—Marriage licenses here: John Pike, 55, Ferris, and Mary Arnold, 46, Riverside; Elmer Bordwell, 27, and Mary E. Rist, 19, Santa Ana; Andrew H. Reid, 36, and Anna Lightner, 57, Los Angeles; Charles S. Groves, 40, and Jane T. Wiles, 53, Los Angeles; Henry Serracina, 24, and Nora Hammers, 18, Los Angeles.

RADIOS.

LIGHT OPERA NEXT.

CALIFORNIA COMPANY TO OPEN MONDAY AT MASON.

Edwin Schallert.

Practically settled now is the repertoire for the four weeks' engagement of the California Opera Company, opening Monday at the Mason. The first attraction is "The Fortune Teller," by Victor Herbert, to be followed by Alfred Celler's three-act work, "Dorothy," a repetition of "The Firefly" by Rudolf Friml, and finally the grand opera "Carmen."

The company will be made up of the same general cast of principals as were headed during the previous productions. The personnel has, however, been strengthened since the company's last appearance here, and a higher class of performances is promised by William G. Stewart, managing director.

The full capabilities of the company will be revealed in the production of "Carmen," which is to afford especial opportunities to Irene Pavloska as star, and the other singers of the company. This work will be given in English.

In "The Fortune Teller" will appear Miss Pavloska, Basil Ruysdael and Roy Atwell. The work has the charm of many familiar and tuneful numbers, among which is the well-known "Gypsy Love Song."

Especially advantageous for the success of the engagement, it is believed, will be the presence of the Elks in this city during their convention week.

Jean Paige Starred.

Actual starting of "The Prodigal Judge," starring Jean Paige of the Vitagraph organization, has been announced from the East. Edward Jose is directing.

This marks the first appearance of Miss Paige before the camera since her marriage to Albert E. Smith, president of Vitagraph. The last picture in which she was seen was "Black Beauty."

Visit President Harding.

President Harding is apparently holding open house for movie folk these days. Sessue Hayakawa, the Japanese actor, who is visiting in the East, was received at the White House yesterday, and tomorrow Tom Mix is to pay a call at the Capitol.

In Vaudeville Act.

Kathleen Clifford, who is known to audiences both through her work in vaudeville and the drama, and who has also appeared in the pictures, is to be featured in "Cold Steel" on the screen at the California Theater, beginning Sunday. Miss Clifford is also to make personal appearances in her vaudeville sketch, "Just Herself," at the afternoon and evening performances.

William De Mille Film.

William De Mille's production, "The Lost Romance," is to have its first showing locally, following "The Woman God Changed," at the Rialto Theater, according to announcement.

Europe Lures Scenarioist.

Ouida Bergere, wife of George Fitzmaurice, the director, and herself a scenario writer, has rented her home at Great Neck, Long Island, preparatory to sailing for Europe. Upon her arrival in London she will adapt a story which Mr. Fitzmaurice will direct there.

"A Syncopated Wedding."

We are not in the habit of associating rag-time with weddings, but the Burbank jubilantly asks us to do it now, for this lively house is putting on, this week, a musical comedy of much jazzy peppiness entitled "A Syncopated Wedding."

It might spoil your fun in the show, cut off your big surprise, burst the bubble of laughter too soon, if you were told the exact wherefore and why of the syncopation of this particular wedding, in which all the lovely blondes and graceful brunettes of the Hi Jinks Revue show take part—so nothing shall be said here.

Let's whisper one thing, however, a breezy sanitarium follows the solemn wedding march, and all the pretty bridesmaids are requisitioned as nurses. Picture it? Dream of it! All of them!!! Who wouldn't break a leg or cast an ear for such a chance? Nobody among the males in "A Syncopated Wedding," you may be sure, and all proceed to be sick abed.

Of course, Al Bridge is Dr. Kurum and Lote is head nurse. Not much fun without 'em, what?

A musical sanatorium is something new in therapeutics, but if music can drive men mad—as it certainly can and does—it may also bring them back to sanity if judiciously administered. It's given in correct doses at the Burbank.

"Zig-Zag Town."

If you take all the big cities of the United States—beginning with Los Angeles, of course—break 'em into bits and then pour the pieces into a kaleidoscope, and, last of all, turn that kaleid very rapidly, you have some idea of what "Zig-Zag Town" is as they are now giving it at the Capitol Theater.

Don't forget, by the way, that the inhabitants of this lively whirligig city are almost entirely of the dainty feminine persuasion, that they wear colorful butterfly wings of butterfly brevity, that they have graceful limbs and sweet voices, that their eyes are bright with bella donna and their hair golden with blondine—that they are, in brief—in very brief—Armstrong's fascinating bevy of Baby Dolls.

There! And now you have decided that you're going to see that "Zig-Zag Town" or bust. Very good. That's why we write this little "impression" of the show.

Oh, yes. Manny King is also in it. He's not one of the dolls, but he has a musical ear—two of 'em, in fact—and a big musical sense. Incidentally, he's a side-splitter as a humorist.

Second P. S.—Billy Riddle makes "Old Broadway" a place of haunting memories. Violet Mansfield thinks "Chicago" a more alluring spot. Rookie Lewis claims "The Last End of Every Party" something to be looked for everywhere, and Irene Brooks almost stops the show "Singing the Blues."

That's about all regarding "Zig-Zag Town."

WITH BREWSTER MAGAZINES.

Herbert Howe has signed to act as western representative of the Brewster publications, Shadowland, Motion Picture Magazine and Motion Picture Classic, according to an announcement by Frederick James Smith, managing editor and critic, who has just renewed his contract with the three publications for a long-term period. Mr. Howe recently resigned as western editor of Picture-Play Magazine, a position he had held for a year and a half.

Theaters—Amusements—Entertainments

CALIFORNIA THEATER— Main at 8th

CALIFORNIA THEATRE MAIN AT 8TH "Laugh Week"
VIVIAN MARTIN
in the Comedy Hit
"PARDON MY FRENCH"
and
BEN TURPIN
in the 2-REEL SCREAM
"LOVE'S OUTCAST"
EXTRA SPECIAL
BEN TURPIN
IN PERSON TONIGHT

MILLER'S THEATER— Main at 9th

"DABNEY TODD" says:—"For Laughs, Realism and Romance, 'David Harum' is going on
"DOWN HOME"
Irvin V. Willat Production.
SPECIAL ADDED ATTRACTION
MARY PICKFORD
In "TOSS OF A COIN." A 1918

MASON OPERA HOUSE— LAST FOUR PERFORMANCES
CHARLES FROHMAN presents
Ruth Chatterton in "Mary Rose"
J. M. BARRIE'S BEST PLAY
Original New York Empire Theater Cast Positively Intact. Special Incidental Music. Enlarged Orchestra and Choir. Prices: Mat., 50c to $2.50.
OPERA OPENS MONDAY Seat Sale Opens Today
FOR THE
CALIFORNIA OPERA COMPANY
Production of Victor Herbert's 3-Act Comedy
"THE FORTUNE TELLER"
With Irene Pavloska, Basil Ruysdael, Roy Atwell, and Popular Prices: Eves. & Sat. Mat., 50c to $1.50. Wed. Mat., 50c to $1

NEW SYMPHONY THEATER— Main at 9th
MAURICE TOURNEUR Presents
"THE FOOLISH MATRON"
by
DONN BYRNE
With Hobart Bosworth, Doris May, Kathleen Kirkham, Meredith, Mildred Manning, Wallace MacDonald

NEW PANTAGES VAUDEVILLE— ALICE JOYCE in "HER LORD AND MASTER"
A Renowned Star—A Famous Director—A Powerful Story
EDNA RIGDON'S DANCERS IN "BALLET DES FLEURS"
THORNTON FLYNN — A Vocal Novelty
TRACY, PALMER & TRACY — Musical Merriment
CHANDON TRIO — Astonishing Athletes
AMELEN BROS. — Equilibrists
LEONARD & WILLARD — Whimsicalities
RINGSIDE REPORT — Special wire—Sat. 11 a.m.

PANTAGES BROADWAY— Main at 6th
"OKLAHOMA BOB" ALBRIGHT PRESENTS
"Raffles & Co." — Master Cracksmen — MYSTERIES & ILLUSIONS.
"War" — With Hedda Nova, Jack Holt and Mickey Moore — AND THE REVUE
Hedda Nova, Jack Holt and Mickey Moore

SUPERBA— Main at 6th

3 BIG FEATURES
Super
GLADYS WALTON IN "THE [illegible]"
Comedy, "PALS"—BABY PEGGY and CHARLIE.
Prologue, "RINGLING BROTHERS [illegible]"

CLUNE'S BROADWAY 528 South Broadway
CONSTANCE TALMADGE in "Such a Little Queen"
A ROYAL TREAT FOR YOU
ALSO NEWS, BOB AND BILL [illegible] FIGHT RETURNS, 11 A.M. SATURDAY

TALLY'S BROADWAY— Main at 9th

"SOMEONE IN THE HOUSE"
Starring EDMUND LOWE
ALSO THE GREATEST MUSICAL NOVELTY EVER PRESENTED IN LOS ANGELES

ORPHEUM— Main at 6th
The Best in Vaudeville — Orpheum Circuit
SINGER'S MIDGETS
MARMEIN SISTERS & DAVID SCHOOLER — Dance and Music
JAS. B. DONOVAN & CO. — Delay Wot
SAMPSON & DOUGLAS — Life of the Party
BUTLER & PARKER — Don't Make Me Laugh
PIELERT & ARCOFIELD — Helping Hubby
JUNE ELVIDGE — "The Crystal Gazer"
Every Day at 2, 15c to $1; Every Night at 8, 15c to $1.50.

THEATER DE LUXE— Alameda, Opposite Pacific Electric
TODAY
"BURIED TREASURE"
ADDED ATTRACTIONS

HIPPODROME— Main at 6th
NOW SHOWING
WILLIAM RUSSELL in "CHILDREN OF [illegible]"
AND 6 ACTS VAUDEVILLE

GARRICK THEATER— Main at 8th
MARY PICKFORD in "THROUGH THE BACK DOOR"
FIRST TIME AT POPULAR PRICES.

GORE'S CAPITOL THEATER— Seventh at Broadway
"ZIG ZAG LAND" — BABY [illegible]
FRIDAY NITE, CHORUS GIRLS' CONTEST.

ALHAMBRA THEATER— Hill St. Between 3rd and 4th
"THE MIRACLE MAN"
ALSO FIRST AUTHENTIC PICTURES OF [illegible]

GORE'S BURBANK THEATER— Main at Fourth
HI JINKS REVUES — Most Sensational Show in Los Angeles — In "[illegible]"

...EN, WOMEN AND THINGS IN THE WORLD'S NEWS.

...rry Brown, captain-elect of the ...lvania College team, who broke ...Sheppard's 1000-yard world's record.

Mrs. Edwin Denby, wife of the Secretary of Navy, and their two children, Marion, and Edwin Denby, Jr.

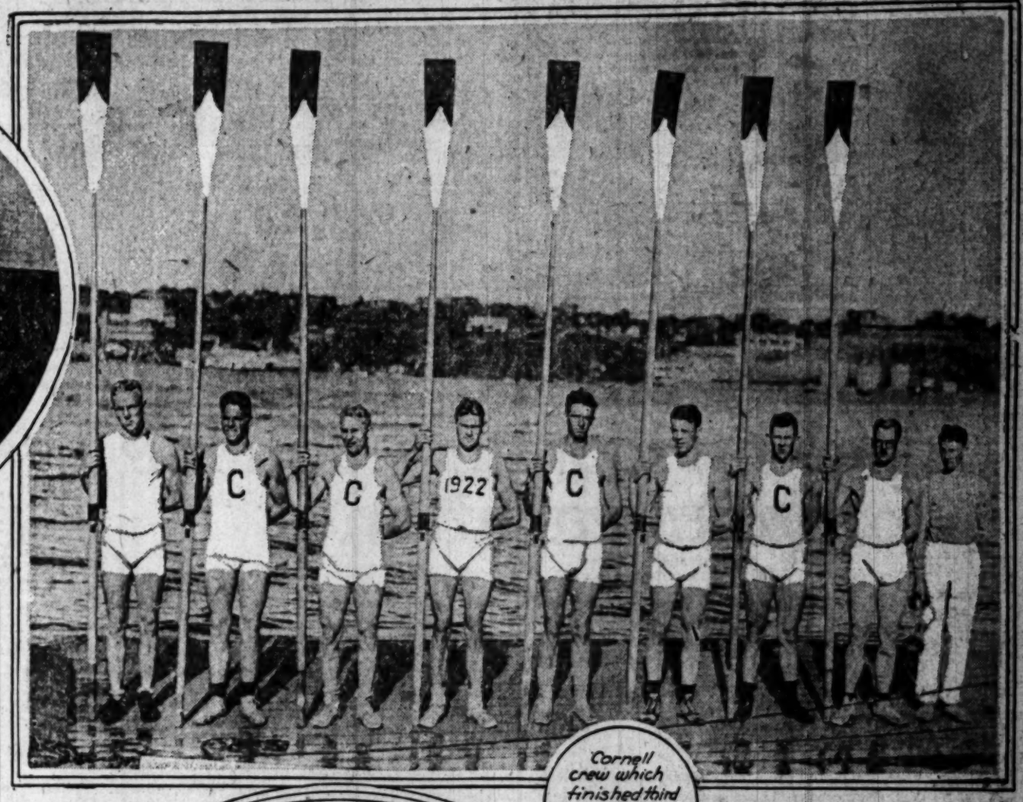

Cornell crew which finished third in Inter-collegiate Regatta.

A remembrance for the Fourth of July. A youth and maiden wearing the quaint clothes of the Revolutionary period.

The Spanish group at the Davis Cup lawn tennis championship, London.

Photo © by Keystone View Co.

Maj. John G. Emery of Grand Rapids, new head of American Legion.

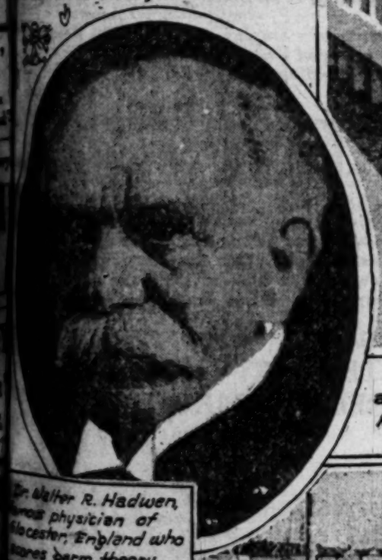

Dr. Walter R. Hadwen, noted physician of Leicester, England who ...ores germ theory.

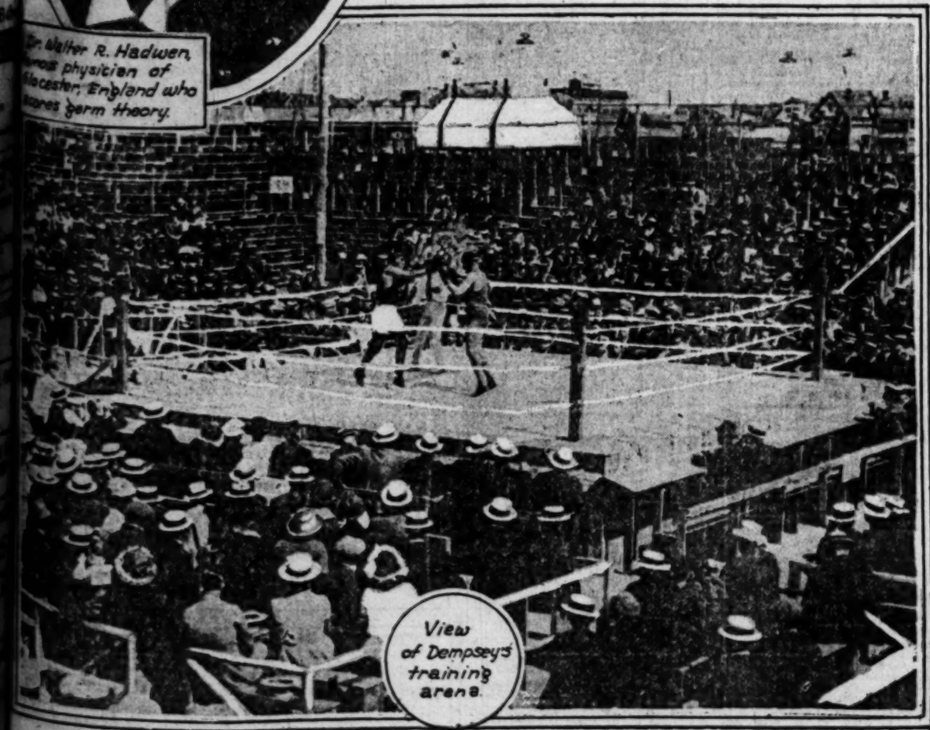

View of Dempsey's training arena.

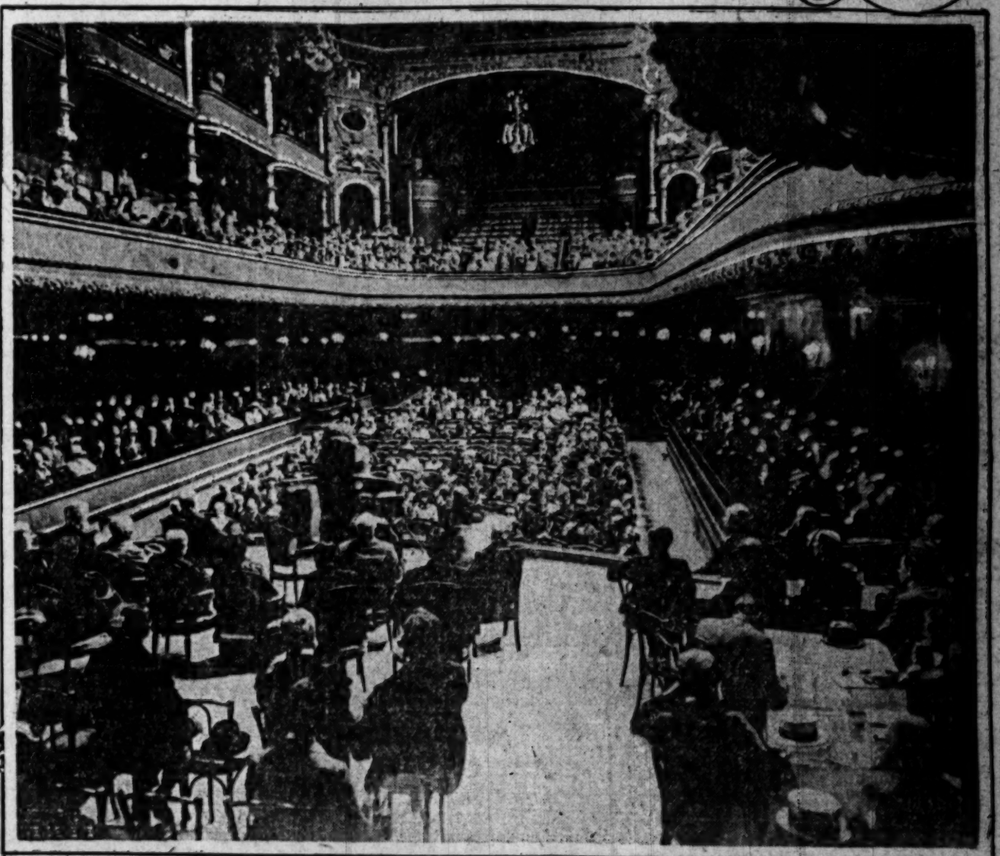

The Conference of the Association for the League of Nations at Geneva, Switzerland.

Visit

Where the sun never scorches - Average temperature June-July-August 58½° U.S. Weather Bureau report

San Francisco

The salt air and sea breeze effect a bracing, comfortable and invigorating climate for your vacation

Within 35 minutes' ride from any of San Francisco's world-renowned hotels, one can find all forms of pleasure and diversion to suit his or her fancy—

GOLFING, BOATING, FISHING, SURF BATHING, MOTORING, SCENIC RIDES, HIKING, CLIMBING, AERO FLIGHTS, HORSEBACK RIDING, THEATRES, FAMOUS RESTAURANTS

Golden Gate Park—four miles in length with its unsurpassed children's play-grounds, croquet and tennis courts, deer, elk, moose and kangaroo parks, grizzly bear den, buffalo paddock, conservatory of orchids and exotic growths, Aviary, Academy of Natural Sciences, Temple of Music, Memorial Museum, Japanese Tea Garden, Chain of Lakes, etc., etc.

Cliff House, Seal Rocks, The Golden Gate and Ocean Beach (referred to by many as the play-ground of the Pacific) should be visited by every traveler. (Three days should be devoted in viewing Golden Gate Park and visiting the Ocean Beach.)

San Francisco, the Convention City

Write the San Francisco Convention & Tourist League
Exposition Auditorium
for further information and descriptive folders

Dr. Foster is the only dentist privileged to use the Donnellon Device for plate work. This device eliminates all the usual plate troubles by holding the plates in place.

If you fully realized how much disease and how many troubles may be traced to bad teeth, you would not delay in coming to Dr. Foster.

Expert attention given each patient individually.

FREE EXAMINATION

Full Set of Teeth	$5.00
Gold Crowns, 22-K	$4.00
Bridge Work	$4.00
Gold Fillings and Inlay	$1.00
Silver Fillings	50c
Extractions	50c

All Work Guaranteed for Ten Years

—References—
Citizens National Bank
Parmelee-Dohrmann Co.

DR. J. ARTHUR FOSTER
FORMERLY YALE DENTISTS
PHONE 63544
444 SO. BROADWAY

Pryd Removes Superfluous Hair

It is a delightful cream. Spread it on the hair; in a few minutes wash off, the hair will be gone; the skin will be cool, smooth and white. Leaves no disagreeable sensation on the most delicate skin.

Price, 2-oz. jar, 50 cents

Call on C. M. Alger, Central Building, Main and 6th St., Room 320.

Sent postpaid to any address on receipt of price.

TOURISTS BUY USED CARS

through the TIMES' want-ad columns and when ready to leave for home re-sell through the same wonderful medium.

GIRL LEADS IN INTELLIGENCE.

Simmons Freshman Takes First Honors.

Some Questions Asked Are Real Posers.

Relations Test Figures Out Who's Who—If.

[BY A. P. NIGHT WIRE.]

BOSTON, June 29.—Miss Constance Bouck of Leadville, Colo., a freshman at Simmons College, is announced as head of her class in general intelligence. The decision was reached through the application of mentality tests originated by Dr. Arthur A. Roback, instructor in psychology at Harvard University and at Simmons.

"The twelve parts of the Roback tests, with the exception of the analogy, hard opposites and direct tests, which were based on similiar principles, were devised by Dr. Roback with the college student in mind," it was explained in announcing the award.

INTERESTING TEST.

"One of the most interesting of the test questions is the problems test, designed to gauge capacity to grapple with a practical situation. One of the problems, for example, asks: 'If you were on the seventh floor of a department store in a hurry to get to the ground floor and two elevators came at the same time, one attracting a large crowd and the other only two passengers, which would you take and why?' The person of underaverage and some of average intelligence answer at once, 'The elevator with two passengers, because it is easier to get in and out of.' It takes the superior intelligence to reason that the full car will in all probability express to the ground floor, whereas the almost empty one would stop on the way down at each floor to take on more passengers.

ANOTHER POSER.

"The relations test was another poser: 'If two first cousins were to marry, what would be the former and the new relationship of Miss A's sister's husband to Mr. X's? Answer: former relation, first cousin by marriage; new relation, brother-in-law. Of Mr. X to Miss A's mother? Answer: old relation, nephew; new, son-in-law. Of Miss A's brother to Mr. X's sister? Answer: first cousin and brother's brother-in-law. Of Mr. X's father to Miss A's brother? Answer: uncle and sister's father-in-law. Mr. and Mrs. X's child to Mr. X's brother's child? Answer: second cousin, first cousin.'

"There were ten others besides the relations and the problems tests to be answered inside of three hours.

"The highest six scores were obtained by American girls of American parentage," it was added.

WANT MONEY FOR DENTAL RESEARCH.

STATE ASSOCIATION ASKS $3000 TO BE USED BY UNIVERSITY.

[BY A. P. NIGHT WIRE.]

SAN FRANCISCO, June 29.—The California State Dental Association adopted a resolution today calling on the National Dental Research Commission to appropriate $3000 for dental research work in California, to be carried on at the University of California dental college. Dr. Louis Graham, president, said the funds probably would be granted, and that such problems as the effect of various foods on the teeth, and the erosion of teeth from various causes would be studied.

Dr. J. Camp Dean of Oakland was elected president; Dr. John D. Millikin of San Francisco, president-elect; Dr. B. Frank Gray, San Francisco, secretary; Dr. Robert E. Keys, San Francisco, treasurer, and Dr. Frederick West, San Francisco, editor.

The convention decided that if the national dental convention is held in Los Angeles in 1922, the State convention for next year will be abandoned.

Many food products, whose merits are pictured and advertised on "beautiful bill boards," are injurious to the teeth, and the dentists of the country should engage in a campaign to educate the people against them, Dr. M. Evangeline Jordan, Los Angeles, told the association. Discussing dental hygiene for children, she said:

"Give the children no waffles or hot cakes, no gum, no candy or chocolates, no hot drinks, no white cereals, no salt foods.

"Children who are allowed no candy always have good teeth, while those who are continually munching candy have weak underjaws and, usually, frail bodies. Given too much sugar, they refuse more wholesome foods.

"Bottle-fed infants develop an artificial appetite and refuse to eat the wholesome, solid foods necessary for good teeth. Ninety per cent of the children suffer from a certain tooth disease that is easily curable. The child having a simple, wholesome diet needs little dental care."

SUFFRAGISTS LOSE IN CUBAN SENATE.

[BY CABLE AND ASSOCIATED PRESS.]

HAVANA (Cuba) June 29.—Women suffrage advocates lost their fight today in the Senate, which defeated a provision of the constitutional reform bill, giving Congress the right to determine under what conditions women would be allowed to vote.

Another motion, giving women unrestricted suffrage by striking out the word "male" from the constitutional provision defining who shall vote, was also defeated.

SLAYER OF BRAUN HEARING DELAYED.

[BY A. P. NIGHT WIRE.]

SAN FRANCISCO, June 29.—Thomas Fahey, San Francisco police officer, who on the night of June 19 last shot and killed Albert O. Braun of Los Angeles, mistaking him for an automobile thief, appeared in police court here today for preliminary hearing on a charge of manslaughter, but on consent of the prosecution and defense the court continued the case until July 6.

A Coroner's investigation will also be begun on July 6, it was announced.

TOM HUGHES TAMES OAKS.

(Continued from Thirteenth Page.)

and in extending his arms he accidentally shoved out the north and south walls. But grabbing one wall with his right, he leaped back and caught the other with his left before it could fall.

Alongside these men yesterday, Hack Miller seemed an infant who had been ailing from the start, and many mistook Louie Guisto and Jack Knight for poor orphan boys who had come in on a pass.

Everybody except the visitors had an enjoyable two hours and ten minutes. In fact, we all had so much fun for a lot of poor folks that Johnny Powers has called off the double-header which was scheduled for tomorrow.

LEAVE NOTHING.

While the Angels were mopping up three Oakland pitchers, leaving neither a trace nor a grease spot, and playing a defensive game that made the error column as superfluous as a bath towel in a hobo's kit, Tom Hughes was twirling the horsehide like Paderewski twiddles a piano, which leaves nothing more to be said.

Against Tom's superlative curves the Oaks didn't look any stronger than thin willow stilts under a fat man. His only crisis came in the fifth, and this served merely to show what Tom can do in a pinch. Mr. Hughes declined to be enveloped in the Oakland pinchers. Koehler opened the fifth with a double, and Tom escaped without a scratch by whiffing Siebold, Pinelli and Cooper. If any of these birds hit that ball, the Kaiser didn't miss Paris. By the end of that round, the Oaks were down on their knees begging Tom for a foul.

TRIES THREE.

Firebrand Mitze tried Alten, Siebold and Hilton in the box, and in a final effort to locate the trouble went in and caught, himself. Mr. Mitze smouldered on his haunches behind the plate for the last two rounds.

"Twin Six" Statz opened our part of the pastime with a single. This was the start of a gala day for this athlete. He clouted four in five trips. McAuley sacrificed. Brubaker came in so fast that he forgot to stop, and ran clear past Carroll's grounder. Statz scoring. Sandow Grigg shoved out a resolute triple, scoring Carroll, and later counted on a hit by Niehoff. That's the way it went, by fits and starts, most of the afternoon. McAuley, Carroll, Crawford and Niehoff bunched hits for two in the third and this was the finish for Alten. A five-run rally in the sixth put the skids under Siebold, and Hilton, after a bad ten minutes, stopped the scoring.

CHIEF LINDY.

Chief Lindimore was the favorite of the gods in this inning, being passed by two Oakland pitchers. Siebold walked him at the start of the inning and Hilton walked him in the last half hour of the same inning, which goes to prove that these Oakland pitchers play no favorites when pitching to the same batter.

McAuley and Niehoff particularly turned in some fine fielding, although high-class stuff was smeared all over the landscape.

Killefer gave the bugs a look at McCabe in right for a few brief innings, and before the end of the game Rollie Zeider retired, as the result of an injury received in the first round. Pinelli spiked our Roman third baseman stealing, almost ripping the stocking from his limb.

WITH HIS LEG.

Home folks argued that this injury showed that Zeider had the runner blocked with his leg. But the umps pointed out the contour of Mr. Zeider's legs would enable a runner to slide through one of them while spiking the other.

Statz gave several interesting exhibitions of speed, and especially in the sixth. He was on second when McAuley singled to left. Miller heaved to third, hoping to trap Statz there. But when the ball reached Pinelli, Statz was almost to the plate, and the ball never did catch up.

Two-thirds of our former outfield, meaning Red and Rube, coached respectively at first and third, and we will tell the world that no hostile runner took an extra base on them. The score:

OAKLAND	AB	R	H	O	A
Pinelli,3b	4	0	1	2	4
Cooper,c	4	0	0	8	0
Wills,rf	2	0	0	2	0
Miller,lf	3	0	2	3	0
Knight,2b	4	0	0	4	4
Guisto,1b	4	0	0	12	0
Bracker,ss	3	0	1	1	2
Koehler,s	3	0	1	3	2
Alten,p	1	0	0	0	0
Siebold,p	1	0	0	0	1
Hilton,p	1	0	1	0	1
Mitze,c	1	0	1	0	1
Totals	32	0	6	24	14

LOS ANGELES	AB	R	H	O	A
Statz,cf	5	1	4	3	0
McAuley,ss	4	1	2	3	2
Carroll,lf	4	1	1	3	0
Griggs,1b	2	1	1	9	1
Crawford,rf	3	0	1	1	0
Niehoff,2b	3	0	1	2	3
Zeider,3b	2	0	0	2	2
Baldwin,c	3	1	1	4	1
Hughes,p	3	0	0	0	3
Lowe,x,3b	1	2	1	1	0
McCabe,xx,rf	2	0	1	1	0
Totals	30	11	10	27	9

x—Ran for Zeider in sixth.
xx—Batted for Crawford in sixth.

SCORE BY INNINGS

	1	2	3	4	5	6	7	8	9	
Oakland	0	0	0	0	0	0	0	0	0	—0
Base hits	1	0	0	1	0	1	0	1	0	—4
Los Angeles	1	0	2	1	0	5	0	1	1	x—11
Base hits	3	1	4	0	1	3	2	1	2	x—16

SUMMARY.

Errors—Pinelli, Guisto, Brubaker. Three-base hit—Griggs. Two-base hits—McAuley, Koehler, Brubaker. Stolen bases—Pinelli, Wills, McAuley, Lindimore. Sacrifice hits—McAuley, Griggs, 2; Niehoff. Struck out—By Bracker, 4; by Siebold, 1; by Hilton, 2. Bases on balls—Off Hughes, 3; off Siebold, 3; off Hilton, 1. Runs responsible for—Alten, 3; Siebold, 3. Six hits, 5 runs, 12 at bat, off Alten in 2 1-3 innings; 8 hits, 3 runs, 12 at bat, of Siebold in 2 innings. Charge defeat to Alten. Double play—Baldwin to Zeider. Time of game—2h. 10m. Umpires—McGrew and Casey.

POSTAL DEPARTMENT IS AFTER PROMOTER.

CHARGES FRAUD SCHEME IN SALES OF POULTRY FARMS VIA MAILS.

[EXCLUSIVE DISPATCH.]

WASHINGTON, June 29.—A fraud order was issued by the Postoffice Department today against the Pentwater Beach Association and Federal Realty Company of Chicago —Wandell Topping, promoter, which has been conducting a mail order business in poultry and fruit farms, described by the postoffice as "a scheme for obtaining money through the mails by means of false and fraudulent pretenses, representations and promises."

The farms, in which these concerns have dealt for nearly twenty years, are located near Pentwater, Little Point Sable, Muskegon, and Traverse City, Mich., and Reedsburg, Wis.

Instead of which the Postoffice Department alleges all the farms are remote from the towns on "worthless soil."

SAILS TO HONOLULU JOB.

[BY A. P. NIGHT WIRE.]

SAN FRANCISCO, June 29.—W. R. Farrington, newly appointed Governor-General of the Hawaiian Islands and publisher of the Honolulu Star-Bulletin, sailed for Honolulu on the liner Maui today to assume his post. He arrived from Washington yesterday.

★ See California's Greatest Spectacle ★

(WOODLAND HEIGHTS) at Burbank

JULY 2-3-4

20 COLOSSAL FEATURES

200 THRILLING AND STUPENDOUS EVENTS

Program

July 2

Sky Carnival—Mimic Air Battle
Rodeo—500 Riders—$10,000 Prize
Dempsey-Carpentier Fight Returns
Electrical Parade—200 Floats
La Fiesta and Street Dancing

July 3

"Building of an Empire," by Actors!
Stupendous Production—5000 Actors
Community Singing—Chorus 5000 Voices
"Visualized Version of the Bible"—First Showing Magnificent Film on 6 Screens

July 4

Review Army-Navy Encampment on Ground
Rodeo Grand Finals—$10,000 Prize Awards
Western Contestants Reviewed in Arena
Independence Safe-and-Sane Celebration
Mardi Gras—Street Carnival—Contests

25,000 SEATS—200 ACRES GROUNDS
TENT CITY FOR 10,000
FREE CAMPING GROUNDS

"Hippy" Burmeister on "Cyclone" and 500 World's Best Riders

at

BURBANK

★ July 2-3-4 ★

Follow the Star

A Profitable Habit

on the part of thousands of people is reading Times' want-ads to point out economies and short cuts which otherwise would be

See ★
lifornia's
test Spectacle
Bank
1 2-3-4
20
COLOSSAL
FEATURES
200
THRILLING
AND
STUPENDOUS
EVENTS
Program
uly 2
rnival—Mimic Air Battle
—500 Riders—$10,000 Prizes
y-Carpentier Fight Returns
al Parade—200 Floats
ta and Street Dancing
uly 3
of an Empire," by Actors' Equity
Production—5000 Actors
Singing—Chorus 5000 Voices
Version of the Bible"—First
agnificent Film on 6 Screens
uly 4
ny-Navy Encampment on Grounds
d Finals—$10,000 Prize Awards
ntestants Reviewed in Arena
ce Safe-and-Sane Celebration
—Street Carnival—Confetti
TS—200 ACRES GROUN
CITY FOR 10,000
AMPING GROUNDS
" Barmeister on "Cyclone"
500 World's Best Riders
at
RBANK
ly 2-3-4 ★
Follow the Star
Profitable Habit
ds of people is reading Times Want Ads. The
and short cuts which otherwise would be lost

NEWS ITEM
Our private wire service to the New Southern Pacific's operating income from January 1st to May 31st, 1921, is $1,911,173 greater than for the same period of 1920.

7 Investment Bargains
Our Statistical Department has just issued a brief analysis of seven bargains which give an attractive yield on invested funds from five upon request.
We Wire Service with New York, San Francisco and other Markets
Phone orders call 60151 Station 6
Phone orders call 60151 Station 7
"Prompt and Efficient Service"
A. W. COOTE
Members
Chicago Board of Trade
Los Angeles Stock Exchange
San Francisco Stock Exchange
624 South Spring St.
433 Hollywood Boulevard
Los Angeles
Fresno, Bakersfield, Taft, California.
Prescott, Arizona.

THREE SOUND INVESTMENTS
Callable Govt.
To Net
Dom. Govt. 7½% of 1941..... 8%
Mortgage
Industrial
Mexican Petroleum Co. 1st Coupon Mtge. 7% of 1921. 7½-15%
Term Electric
Los Angeles Light & Power Co. 7% of 1931.....7.20%
Send for circular, phone for details.
Conrad G. Roth Company
Established 1919
INVESTMENT SECURITIES
Members L. A. Stock Exchange
Security Bldg. Los Angeles.
Telephone 606-64.

First Mortgage Bond
Strongly Secured
Diversified Assets
Large Earnings
Principal and Interest
To Yield 8%.
H. O. Knight & Co.
Stocks—Bonds
313-14 Van Nuys Bldg.
Members
Los Angeles Stock Exchange
Telephones
10234

For Prompt Execution
Place Orders Through
J. C. Lambert—Broker
Member L. A. Curb Exchange
424 L. A. Stock Exchange Bldg.
Phone 62805.
Odd Lots Given Prompt Attention.
Orders Taken on Partial Payment
5 Cash Bal. 10 Equal Payments.

Business; Financial; Markets; Investment.

DAILY TRADE TALK.

Handing California a Lemon; Southern Pacific Report; New Land Policy.

BY CHAPIN HALL.

The lemon, slang symbol of a stinging, has been the dark spot on the production map of Southern California for the season. Not that the lemon crop has not been up to the average, or that fruit has not been of high quality and ample quantity, but that the growers feel that they have been jobbed out of their profits by a tariff wall so low that it has been of no value against foreign invasion, which has swept the props from under the home grower and flooded the eastern market with overseas fruit at prices which spelled ruin to the shipper who attempted to compete.

Having monopolized the market to such an extent that reform tariff measures are being considered the astute foreign jobbers have executed an abrupt about face and are now withholding their fruit. In the meantime thousands of carloads of lemons have found a resting place in public dumps near Los Angeles; other thousands have been left to rot upon the ground, and still others have never been picked from the trees, where their withered skins furnish mute evidence of a tragedy of the grove equalled only when at long intervals a devastating frost sweeps through the Southland.

During what should have been the height of the season, every box laid down in an eastern market meant a loss of from 50 cents to $1 for the grower, and when European fruit was arriving in New York by the shipload, our growers, realizing their impotency, accepted the inevitable, scrapped their crop, charged off the year's work, made the necessary entry against profit and loss, forwarded the proper representation to their Congressmen for tariff application, and, in true California fashion, squared away for a new and better year.

Because of the heavy importations and a fluctuating market, eastern jobbers refrained from placing in storage the customary supplies to be drawn upon when the summer months arrived and demand increased. One of the results of this policy was felt when the first hot days came to Chicago and there was practically not a lemon in the city. In a lesser degree, the same condition existed throughout the country. Frenzied demands for lemons were sent to Southern California, but Southern California had few lemons to sell. They were rotting on the dumps or wasted in the groves.

At about this time foreign shipments fell away to almost nothing, and from sales away below cost of production and shipment the price of lemons began to mount. As the inevitable law of supply and demand made itself felt the cost continued to go up and up until Tuesday in the New York market California lemons actually brought a high of $13.70 the box, which represents a large net profit to the grower. The fly in the ointment, of course, is the scarcity of fruit to meet the demand even at the inflated price.

With Congress nearly ready to take up the tariff bill, the brokers dealing in imported fruit point to the present high prices and innocently inquire why in the world California should want a protective tariff upon a commodity which is returning them such a handsome profit. This propaganda is being widely circulated, and until one goes beneath the surface and learns that the wily European has stopped shipping with this very purpose in view it sounds extremely plausible.

Another cause for the shortage is the growing popularity of a lemon wine, which runs into heavy fruit consumption, but the fact remains that when the California lemon was ready for the market it was made a plaything of the traders to the end stated.

The lesson of the past season is one which should never be repeated. It is little less than a crime that the grower should be compelled to wage such an unequal battle as the one which resulted in the loss of a perfect crop through the vagaries of a tariff which sent millions of American gold into the pockets of foreign traders, while the home grower almost literally starved to death.

The element of gambling must be removed from the trade except in so far as it is naturally present in the working out of the law of supply and demand. A tariff sufficiently high to place foreign fruit with an all-water haul on a fair competitive basis must be adopted, and protection must be afforded to the man who brings to scientific fruition the results of his intensive husbandry.

If this lesson has been learned in the tragedy of a wasted season, and if the consumer is brought to understand that a feast of low prices in February and March means a famine in June and July, when the country is placed at the mercy of the jugglers on both sides of the water, the enormous cost shall not have been in vain, but if our ears have been deaf then the industry has indeed fallen upon dark days.

SOUTHERN PACIFIC REPORT.

The thirty-seventh annual report of the Southern Pacific Company to its 45,458 stockholders, as given by Julius Kruttschnitt, chairman of the executive committee, and made public yesterday by President William Sproule, shows that operating expenses increased out of proportion to operating revenues during the year ending December 31, 1920.

An increase of 28.53 per cent in operating expenses, largely due to higher wage scales and national labor agreements and to increased cost of fuel and materials, as against an increase of 18 per cent in operating revenues is shown by a comparison of the 1920 report with that of 1919. As a result the net revenue from railway operating decreased 21.48 per cent.

Since the return of the Southern Pacific lines from government to private operation, on March 1, 1921, the report says, "the initiative of the organization has resumed effect, normal service has been restored, unfair rate relationships have been corrected, and progress has been made in recovering diverted traffic.

Included in the report is the following interesting summary showing the results of transportation operations for 1920, compared with 1919 and 1918, under Federal control, and with 1917, the last year of private operation prior to government control:

Operating revenues, 1920, $282,290,594; 1919, $259,967,272; 1918, $221,611,306; 1917, $190,971,489.

Operating expenses, 1920, $242,113,790; 1919, $196,866,172; 1918, $182,722,271; 1917, $130,601,822.

Net revenue from railway operations, 1920, $40,158,714; 1919, $61,272,100; 1918, $38,884,834; 1917, $70,369,666.

Operating ratio per cent, 1920, 85.77; 1919, 78.61; 1918, 73.48; 1917, 62.18.

"The above table," says the report, "illustrates the constant and enormous growth of operating expenses since 1917, which is the result of changed conditions commencing with Federal control, the net revenue of 1920 being 45.2 less than in 1917, despite movement of 5.4 per cent more traffic units with 3.9 per cent less train miles."

NEW GOODYEAR POLICY.

A policy which found favor five years ago in the minds of President F. A. Seiberling and the other executive heads of the Goodyear Tire and Rubber Company, was the acquiring of large tracts of land and their conversion into cotton plantations. In line with this policy such holdings were secured in the Salt River Valley, Arizona, and it is largely due to the influence of the Goodyear leadership that the valley so rapidly developed into one of

(Continued on Twenty-second Page.)

THE COUNTRY OVER.

Farmers' Purchasing Power Coming Back; Old Stocks Moving at Last.

[EXCLUSIVE DISPATCH.]

PITTSBURG, (Pa.) June 29.—Business men have been strongly encouraged in the last few days by the attitude of labor in certain lines as expressed by their willingness to accept the necessity for readjustments in wages to meet present conditions. One such example of cooperation was shown today at the Washington Run Coal and Coke Company, where a reduction of 10 per cent was accepted by the employees and was followed by an order from the company putting 100 ovens in operation.

In the building trades, however, union workers have refused to accept reductions and operations here are at a standstill. The bituminous coal situation has not materially improved, but there has been moderate demand for machinery and mine supplies.

NEW YORK, June 29.—Indications are not lacking in this market that shelves and warehouses are emptying of old stocks and that the buying other than for immediate needs with consequent improvement of conditions will not be long delayed in some lines. This is presaged by increased numbers of reorders received the last few days by jobbers and wholesalers in this territory and preparations for the opening of some spring lines before the end of another month. The lull in retail trade in expectation of the coming holiday has not yet made its appearance. Many out of town merchants are combining business with pleasure and are taking advantage of their trips to the Dempsey-Carpentier fight to shop around among the manufacturers. Building operations in the greater city continue to increase gradually with consequent better demand for builders' hardware.

ST. PAUL, June 29.—Return to normal conditions will hit unprepared merchants, jobbers and manufacturers "right smack on the nose" if the crops of this section, now among the best in the country, meet with expectations, according to E. G. Quamme, head of the Federal Farm Loan bank here. "If the crop goes through as expected," Mr. Quamme continued, "the purchasing power of the farmer will be tremendous. He needs a lot of new equipment and will buy it when he sells his crop. Moreover, his business will be all cash."

FINANCIAL.

OFFICE OF THE TIMES.
Los Angeles, June 30, 1921.

Bank clearings yesterday were $12,984,904.43, an increase of $1,553,124.71, as compared with corresponding day in 1920.

	1921.	1920.	1919.
M'day	$12,940,929.04	$12,330,604.28	$7,245,602.85
T'day	14,004,125.98	12,010,200.21	7,061,282.78
Wed'day	12,984,904.43	11,431,779.72	8,430,728.59

LOCAL STOCK EXCHANGE.

[Following were the closing prices and sales, as posted yesterday at the Stock Exchange, ground floor, I. W. Hellman Building.]

BANK LIST.

	Bid.	Asked.
California Bank	$180.00	$200.00
Citizens' National Bank	262.50	280.00
Commercial National	190.00	205.00
Farmers' & Merchants' Nat.	300.00	
First National		440.00
Guaranty Tr. & Sav.	250.00	265.00
Merchants' National	175.00	195.00
Security Tr. & Sav. Bank	250.00	314.00
Union Bank & Trust Co.	125.00	140.00
U. S. National Bank		175.00

BOND LIST.
(With Accrued Interest.)

	Bid.	Asked.
Associated Oil Co.	96¾	97¼
California Pacific Ry.	95	100
Corona Power & W. Co.	90½	100
Dominguez Water Co.	90	
Edison Elec. Co., 1st R.	95	96¾
Edison Elec. Co., Old Issue.	90	
Home Telephone Co.	81	
Home Tel. Co., 1st Refg.	75	80
Hunsaker Pipe Line	15	
L. A. Gas & Elec. Co.	85	
L. A. Pac. 1st Con. Mtge.	77½	80
L. A. Pac. Ry. 1st Refg.	62½	
L. A. & Pasadena El. Ry.	74½	
L. A. Railway Co.	69½	69¾
L. A. R. Corp. 1st	69	
Mission Trans. & R. Co.		100.00
Nevada & Mt. Lowe Ry.	60	
Pacific Electric Ry. Co.	96½	
Pacific Light & Power Co.	83¾	84
Pacific L. & P. Old	84¼	
Palmer Union Oil	80	
Pasadena Homes T. & T. Co.	60	
Prod. Transportation Co.	98¾	
S. Monica Bay R. T. Co.	55	65
S. Cal. Edison Con. Mtge.	87	
S. Cal. Edison G. & R. Mtg.	87¼	
Union Oil Co.		96½
Union Transportation Co.	64¾	95¾
U. S. L. D. T. & T. Co.	60	75

INDUSTRIAL LIST.

	Bid.	Asked.
California Delta Farms	$ 50.00	
California Packing com.	57.25	$ 58.25
Chino Sugar	75.00	80.00
Globe Gr. & Mill pfd.	82.50	
Globe Gr. & Mill Co.	45.00	85.00
Goodyear T. & R. pfd.	91.00	95.00
Goodyear Textile Mills	45.00	
Hawaiian C. & S. Co.	82.00	86.00
Home Service Co. com.	20.00	30.00
L. A. Athletic Club	9.00	
L. A. Brewing Co.	75.00	
L. A. Gas & Elec. pfd.	84.00	86.00
L. A. Investment Co.	75	
Occidental Life	125.00	
Pacific Mutual Life	450.00	
S. Joaquin L. & P. pfd.	60	
S. Joaquin L. & P. com.	12.12½	
S. Monica R. R. T. pfd.	65.00	
S. Cal. Edison pfd.		100.00
S. Cal. Edison com.	90.50	91.50
Sun Drug Co.	1.50	
Title L. & Tr. Co.	220.00	
Union Sugar Co.	20.00	28.50

OIL LIST.

	Bid.	Asked.
American Crude Oil	$ .00	
Associated Oil	92.50	$ 95.00
Brookshire Oil	.45	.55
Central		1.10
Continental Oil	.72	.75
Fullerton Oil		3.00
Ger. Pet. com.	95.62½	96.12½
Lake View, No. 2	1.45	
Mascot Oil Co.	1.35	1.37
Midway Northern	.05	.06
Mt. Diablo	1.17	1.20
National Pacific Oil Co.	.09	.10
New Penn. P. Co.		.45
Olinda Land	.22½	.27½
Palmer Union pfd.		.71
Palmer Union com.	.03	.03½
Premier Oil Co.	.28	.29
Republic Pet. Co.	.29¼	.30
Rice Ranch Co.	1.22	1.25
Union	120.50	
Union Oil of Delaware	18.75	19.00
United Oil Co.	.41¼	.42⅛
Victor Oil Co.	.87½	.90
West Coast pfd.	86.50	
White Star Oil Co.	.09	.09

MINING LIST.

Caliman District—	Bid.	Asked.
Arizona Tom Reed	$	.00
Argo Mines	.02	.10
Big Chief	.01½	
Black Range	.02⅝	
Boundary Cone	.01	.02
Gold Dust	.05	.12
Gold Ore	.03	.03½
Lexington Arizona Mining	.03	
Lucky Boy	.01	.03
Nellie Mining	.01⅛	.02⅛
Oatman United		.01⅛
Sunnyside	.02	.03
Tallapoda	.06⅝	
Tom Reed	.05	
United American	.20	.22
United Eastern	2.40	2.42½
Other Districts—		
Rose Gold Mining	.03	.06
Cons. Mines	.01	.02
Hecla Mining	3.75	4.00
Natomas Co	5.00	
Oro Amigo	.06	.08
Richmond	.08	.10
Simon Silver Lead	.65	
Virginia Louise	.11	.11¼
Yellow Pine	.50	.55

SALES.

Morning session: 10 Consolidated Realty at 77.00; 10 Goodyear pfd. at 51.50; 10 General Petroleum, S. S., at 96.00; 10 do. at 96.25; 10 do. at 96.12½; 2 $50 2nd Liberty Loan Conv. 4¼s, 1918, at 86½; 1 $100 do. at 86½; 1 $500 do. at 86¾; 1 $1000 do. at 86½; 8 $100 3rd Liberty Loan 4¼s, 1918, at 90⅜; 1 $50 4th Liberty Loan 4¼s at 90⅜; 3 $1000 do. at 90⅜; 5 $100 do. at 90⅜; $50 Victory Bonds at 99½; 2 $100 do. at 99¾; 100 Mt. Diablo at 1.15; 500 Premier Oil at .28; 500 do. at .28; 50 Union Oil at 121.00; 100 Union Oil of Delaware at 19.00; 3000 Virginia Louise at .11; 2000 do. at .11; 1000 do. at .11.

Afternoon session: 20 Associated Oil at 96.00; 10 General Petroleum at 96.00; 1 $500 1st Liberty Loan Conv. 4¼s, 1918, at 86½; 1 $50 2nd Liberty Loan Conv. 4¼s, 1918, at 86½; 1 $50 3rd Liberty Loan 4¼s, 1918, at 90½; 6 $100 do. at 90½; 1 $100 4th Liberty Loan 4¼s at 90¾; 1 $500 do. at 90¾; 5 $1000 do. at 90¾; 2 $100 Victory Bonds at 99¾; 2 $50 do. at 99¾; 200 L. A. Investment at .70; 100 do. at .75; 1000 Lake View, No. 2, at 1.55; 100 Mascot Oil at 1.35; 200 do. at 1.36; 100 do. at 1.35; 100 at 1.15; 500 do. at 1.15; 200 do. at 1.15½; 100 do. at 1.15½; 100 do. at 1.15¾; 100 do. at 1.16; 100 do. at 1.16¼; 100 do. at 1.17; 100 do. at 1.17½; 100 do. at 1.18; 100 do. at 1.18¼; 100 do. at 1.19; 100 do. at 1.19¼; 200 do. at 1.20; 100 do. at 1.18; 1000 Rexoble Pet. at .03; 2 do. at 90.00; 2 do. at 91.00; 2 do. at 91.00; 2 do. at 90.50; 2 do. at 91.00; 2000 Tularide Mining at .09; 500 United American at 22½; 200 do. at 22¾; 1000 do. at .20; 100 Union Oil of Delaware at 19.00; 10 do. at 18.87½; 700 United Oil at 42¾.

Informal: 20 General Petroleum at 96.25.

CLOSING PRICES OF GOVERNMENT BONDS.

LOS ANGELES.

1st Liberty 3½s		$0.30
1st Liberty 4s		86.50
1st Liberty 4¼s		88.30
2nd Liberty 4s		86.00
2nd Liberty 4¼s		86.00
3rd Liberty 4¼s		90.50
4th Liberty 4¼s		90.70
5th Victory 4¾s		98.25

NEW YORK.

1st Liberty 3½s		$0.00
1st Liberty 4s		87.20
2nd Liberty 4¼s		87.20
2nd Liberty 4s		86.60
3rd Liberty 4¼s		90.72
3rd Liberty 4¼s		90.72
4th Liberty 4¼s		90.68
5th Victory 3¾s		98.44
5th Victory 4¾s		98.46

NEW YORK GRAIN MARKET.

[BY A. P. NIGHT WIRE.]

NEW YORK, June 29.—Wheat, spot firm; No. 2 red, 1.47¾; No. 3 hard, 1.52¾; No. 2 Manitoba, 1.81⅝; No. 1 mixed durum, 1.20⅝ c.i.f. track New York, first half July shipment.

Corn, spot firm; No. 2 yellow and No. 2 white, 80¾, and No. 2 mixed, 80¼ c.i.f. New York, ten-day shipment.

Oats, spot steady; No. 1 white, 47¼.

A Sound 8% Bond

Purchasable in Denominations of $500 and $1000

FOR high character, strength and diversity of security, there are few bonds in the market today that rank any higher than the First Mortgage Serial 8% Sinking Fund Gold Bonds of Babbitt Bros. Lands, Inc. They can be purchased in denominations of $500 and $1000, and we unreservedly recommend them to those who will have funds for investment within the next few weeks.

What Miller & Lux were to California, the Babbitt Brothers are to Northern Arizona. Their business today is the result of 35 years' steady and systematic growth. They have immense holdings in cattle ranches and agricultural lands, thousands upon thousands of cattle and sheep. They have built up a large mercantile business with headquarters at Flagstaff and branches in eight other cities. They have valuable city and town properties in Arizona, practically all of which are improved and income producing. They have lands near Los Angeles that are appraised at over half a million dollars.

The present bond issue is $1,500,000; the security behind it is over $7,000,000. In addition, all bonds are guaranteed unconditionally, both as to payment of principal and interest, by the three Babbitt Brothers, whose net worth, aside from their own interests directly connected with this financing, is well in excess of $1,500,000.

Bonds mature serially from 1921 to 1940. They are being sold contingent to their certification as legal investment for Savings Banks in California. Price, par and accrued interest, to yield 8%. Our circular on this issue is valuable and interesting. Call, telephone or write for a copy.

BLYTH, WITTER & CO.

521 Trust and Savings Bldg., Los Angeles
Sixth and Spring Streets
Phone Broadway 327

PASADENA 614 Chamber of Commerce Bldg. | HOLLYWOOD—6404 Hollywood Blvd. | SAN DIEGO 624 First National Bank Bldg.
SEATTLE | OAKLAND | SAN FRANCISCO | PORTLAND | NEW YORK

Every Investor should have these Booklets

The INVESTOR'S PRIMER—a handy, carefully indexed reference booklet, describing briefly in non-technical terms the various types of bonds now being offered investors. Contents include External and Internal Loans, Municipals, Warrants, Industrials, Collateral Trust Bonds, Debentures, Registered Bonds, Sinking Fund Bonds, Prior Liens, Unifying and Consolidated Issues, etc.

MUTUAL INTEREST IN HYDRO-ELECTRIC DEVELOPMENT—sets forth in plain language, with the aid of graphic charts, the great, undeveloped water power resources of the West; the program of expansion now under way, the great expense involved; and, most important of all, what the consummation of these plans will mean to you and the community at large in the way of new homes, farms and factories.

You will find much of genuine interest in these two booklets. Send for them TODAY.

HUNTER, DULIN & CO.

GOVERNMENT, MUNICIPAL AND CORPORATION BONDS

I. N. Van Nuys Building
Los Angeles
Phone Main 6801

SAN FRANCISCO OAKLAND | PASADENA SAN DIEGO

Name .....
Address .....

Diversity of Investments

One of the soundest principles of investment is diversification.

We are offering two exceptionally well secured bond issues of strong Arizona Corporations, which operate in a substantially rich and growing territory, to afford customers a new field of investment for their July funds. These issues are:

VALLEY RANCH COMPANY
1st (Closed) Mortgage Serial 8% Bonds
To Net 8.00%

CENTRAL ARIZONA LIGHT & POWER CO.
1st and Ref. Mortgage 8% Bonds
To Net 8.10%

Our fully descriptive circulars explain the ample security and safeguards behind these bonds. We shall be pleased to go into the details of your investment with you either by letter or in person.

California Company
BONDS
626 So. Spring St.
Main 6507 10707

CALIFORNIA PUBLIC UTILITY BONDS

Obligations of vitally necessary industries.
Favorable earnings assured by ever increasing demand for Service.

Free from California Property Taxes

We offer subject to prior sale and change in price:

San Joaquin Light & Power 7s	1923	Market	7.75
San Joaquin Light & Power 7s	1951	97.50	7.20
San Joaquin Light & Power 6s	1950	Market	7.00
San Joaquin Light & Power 8s	1935	Market	8.00
Pacific Gas & Electric 5s	1942	Market	7.00
Pacific Gas & Electric 7s	1940	99.00	7.10
Southern California Gas 7s	1951	97.00	7.25
Southern California Gas 6s	1950	Market	7.15
San Diego Gas & Electric 6s	1939	87.00	7.30
Great Western Power 6s	1925	Market	10.00
Great Western Power 8s	1930	Market	8.00
Great Western Power 8s	1936	100.00	8.00
Southern Counties Gas 5½s	1936	Market	8.15
Southern Counties Gas 8s	1930	100.00	8.00
Los Angeles Gas & Electric 7s	1926	98.25	7.40
Los Angeles Gas & Electric 7s	1931	97.50	7.35
Southern California Edison 5s	1939	Market	6.50
Southern California Edison 6s	1944	Market	7.00
Southern California Edison 7s	1923	Market	7.75
Southern California Edison 7s	1927	Market	7.50
Pacific Light & Power 5s	1951	Market	7.50
Western States Gas & Electric 5s	1941	Market	7.00
Western State Gas & Electric 6½s	1923	Market	8.40

STEPHENS & COMPANY

Municipal and Corporation Bonds

521 South Spring Street, Los Angeles. Telephone Broadway 877-878-879

San Francisco Oakland San Diego

H. K. & SONS

Your Grocer Knows——

the steady, dependable demand for VAN CAMP products. That is why he always carries them, and that is why 95% of the wholesale grocers in the United States are VAN CAMP customers.

And that is another reason why we are strongly recommending Van Camp Packing Company, Inc., First Mortgage 8% 20-year bonds.

Price 99 & Interest to Yield 8.10%

E. H. ROLLINS & SONS
INVESTMENT BONDS
FOUNDED 1876
203 SECURITY BUILDING
LOS ANGELES PHONE PICO 913
PASADENA—300 CITIZENS SAVINGS BANK BLDG.—COLORADO 344
San Francisco · Boston · New York · Philadelphia · Chicago · Denver

WRITE, PHONE OR CALL FOR INFORMATION CONCERNING
UNITED DRUG CO. CONVERTIBLE 8s, 1941
PRODUCERS AND REFINERS CORP. 8s, 1931
CHICAGO NORTHWESTERN EQUIPMENT 6½s, 1934
ILLINOIS CENTRAL RAILROAD 6½s, 1936
KELLY SPRINGFIELD TIRE CO. 8s, 1931

Merrill, Lynch & Company
MEMBERS NEW YORK, CHICAGO, DETROIT STOCK EXCHANGES
INVESTMENT SECURITIES
210 VAN NUYS BUILDING PHONE 62879

BOND DEPARTMENT
HENRY L. DOHERTY & COMPANY
Fiscal agents of the Cities Service Company, 60 Wall St., New York.
820 Stock Exchange Bldg., Los Angeles, Cal.
LONDON BOSTON CHICAGO

8.75% YIELD

Great Western Power Co., 6% Debentures, due Nov. 1st, 1925

The Debentures are the first issue of the company to mature. They are, in view of the comprehensive extensions contemplated by the Great Western Power Co., in a particularly strong financial position and we consider them very attractive for investment.

ARONSON & COMPANY
Herman W. Hellman Bldg.
LOS ANGELES, CAL.
Phone Bdwy. 5750. June 30, 1921.

See ★
lifornia's
test Spectacle
WOODLAND HEIGHTS)
at
Burbank
JULY 2-3-4
20
COLOSSAL
FEATURES
200
THRILLING
AND
STUPENDOUS
EVENTS

Program
uly 2
rnival—Mimic Air Battle
—500 Riders—$10,000 Prizes
ey-Carpentier Fight Returns
al Parade—200 Floats
ta and Street Dancing
uly 3
of an Empire," by Actors' Equity
Production—5000 Actors
Singing—Chorus 5000 Voices
d Version of the Bible"—First
agnificent Film on 6 Screens
uly 4
ny-Navy Encampment on Grounds
d Finals—$10,000 Prize Awards
ntestants Reviewed in Arena
ce Safe-and-Sane Celebration
—Street Carnival—Confetti
TS—200 ACRES GROUN
CITY FOR 10,000
AMPING GROUNDS

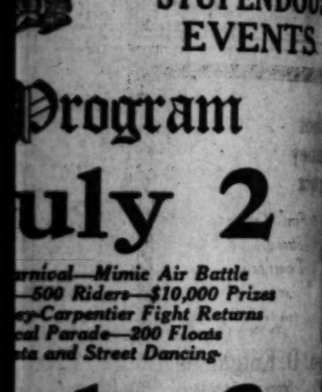

" Burmeister on "Cyclone"
500 World's Best Riders
at
RBANK
ly 2-3-4 ★
Follow the Star

Profitable Habit
ds of people is reading Times' want ads. The
nd short cuts which otherwise would be lost

NEWS ITEM
our private wire service to... ...ern Southern Pacific's ...earnings income from Janu... ...to 31st, 1921, ...,911,178 greater than ... same period of 1920.

Investment Bargains
...Department has just ...bulletin giving a brief analysis ...investment bargains which give an ...annual yield on invested funds ... Send free upon request.

...Wire Service with New ...San Francisco and other Markets
...phone call 60151 Station 8 ...phone call 60151 Station 7
...and Efficient Service"

A. W. COOTE
Member
Chicago Board of Trade
Los Angeles Stock Exchange
San Francisco Stock Exchange
634 South Spring St.
...Hollywood Boulevard
Los Angeles
...Bakersfield, Taft, Pasadena, Riverside, California.
Phoenix, Arizona.

THREE SOUND INVESTMENTS
...Callable Govt.
...Govt. 7½'s of 1941.... 8%
...Mortgage
...ustrial
...Petroleum Co. 1st ...Mtge. 7's of 1931.... 7½%-15½
...Term Electric
...Angeles Light & Power ...7's of 1931..... 7.20%
...write, phone for details.
...G. Rath Company
Established 1910
INVESTMENT SECURITIES
...Los A. Stock Exchange
...Bldg. Los Angeles.
Telephone 680-61.

...First Mortgage Bond
...Strongly Secured
...Diversified Assets
...Large Earnings
Price Par and Interest
To Yield 8%.
O. Knight & Co.
Stocks—Bonds
...-14 Van Nuys Bldg.
...Telephones ...10254

...Prompt Execution
...Orders Through
C. Lambert—Broker
...L. A. Curb Exchange
...L. A. Stock Exchange Bldg.
...Phone 62805.
...Orders Prompt Attention.
...on Partial Payment ...Sub-Acct. 10 Equal Payments.

Business; Financial; Markets; Investment.

DAILY TRADE TALK.

Handing California a Lemon; Southern Pacific Report; New Land Policy.

BY CHAPIN HALL.

The lemon, slang symbol of a stinging, has been the dark spot on the production map of Southern California for the season. Not that the lemon crop has not been up to the average, or that fruit has not been of high quality and ample quantity, but that the growers feel that they have been jobbed out of their profits by a tariff wall so low that it has been of no value against foreign invasion, which has swept the props from under the home grower and flooded the eastern market with overseas fruit at prices which spelled ruin to the shipper who attempted to compete.

Having monopolized the market to such an extent that reform tariff measures are being considered the astute foreign jobbers have executed an abrupt about face and are now withholding their fruit. In the meantime thousands of carloads of lemons have found a resting place in public dumps near Los Angeles; other thousands have been left to rot upon the ground, and still others have never been picked from the trees, where their withered skins furnish mute evidence of a tragedy of the grove equalled only when at long intervals a devastating frost sweeps through the Southland.

During what should have been the height of the season, every box laid down in an eastern market meant a loss of from 50 cents to $1 for the grower, and when European fruit was arriving in New York by the shipload, our growers, realizing their impotency, accepted the inevitable, scrapped their crop, charged off the year's work, made the necessary entry against profit and loss, forwarded the proper representation to their Congressmen for tariff application, and, in true California fashion, squared away for a new and better year.

Because of the heavy importations and a fluctuating market, eastern jobbers refrained from placing in storage the customary supplies to be drawn upon when the summer months arrived and demand increased. One of the results of this policy was felt when the first hot days came to Chicago and there was practically not a lemon in the city. In a lesser degree, the same condition existed throughout the country. Frenzied demands for lemons were sent to Southern California, but Southern California had few lemons to sell. They were rotting on the dumps or wasted in the groves.

At about this time foreign shipments fell away to almost nothing, and from sales away below cost of production and shipment the price of lemons began to mount. As the inevitable law of supply and demand made itself felt the cost continued to go up and up until Tuesday in the New York market California lemons actually brought a high of $12.70 the box, which represents a large net profit to the grower. The fly in the ointment, of course, is the scarcity of fruit to meet the demand even at the inflated price.

With Congress nearly ready to take up the tariff bill, the brokers dealing in imported fruit point to the present high price and innocently inquire why in the world California should want a protective tariff upon a commodity which is returning them such a handsome profit. This propaganda, is being widely circulated, and until one goes beneath the surface and learns that the wily European has stopped shipping with this very purpose in view it sounds extremely plausible.

Another cause for the shortage is the growing popularity of a lemon wine, which runs into heavy fruit consumption, but the fact remains that when the California lemon was ready for the market it was made a plaything of the traders to the end stated.

The lesson of the past season is one which should never be repeated. It is little less than a crime that the grower should be compelled to wage such an unequal battle as the one which resulted in the loss of a perfect crop through the vagaries of a tariff which sent millions of American gold into the pockets of foreign traders, while the home grower almost literally starved to death.

The element of gambling must be removed from the trade except in so far as it is naturally present in the working out of the law of supply and demand. A tariff sufficiently high to place foreign fruit with an all-water haul on a fair competitive basis must be adopted, and protection must be afforded to the man who brings to scientific fruition the results of his intensive husbandry.

If this lesson has been learned in the tragedy of a wasted season, and if the consumer is brought to understand that a feast of low prices in February and March means a famine in June and July, when the country is placed at the mercy of the jugglers on both sides of the water, the enormous cost shall not have been in vain, but if our ears have been deaf then the industry has indeed fallen upon dark days.

SOUTHERN PACIFIC REPORT.

The thirty-seventh annual report of the Southern Pacific Company to its 45,458 stockholders, as given by Julius Kruttschnitt, chairman of the executive committee, and made public yesterday by President William Sproule, shows that operating expenses increased out of proportion to operating revenues during the year ending December 31, 1920.

An increase of 28.53 per cent in operating expenses, largely due to higher wage scales and national labor agreements and to increased cost of fuel and materials, as against an increase of 18 per cent in operating revenues is shown by a comparison of the 1920 report with that of 1919. As a result the net revenue from railway operating decreased 21.68 per cent.

"Since the return of the Southern Pacific lines from government to private operation, on March 1, 1921, the report says, "the initiative of the organization has resumed effect, normal service has been restored, unfair rate relationships have been corrected, and progress has been made in recovering diverted traffic.

Included in the report is the following interesting summary showing the results of transportation operations for 1920, compared with 1919 and 1918, under Federal control, and with 1917, the last year of private operation prior to government control:

Operating revenues, 1920, $282,260,504; 1919, $269,057,272; 1918, $221,611,504; 1917, $196,971,480.

Operating expenses, 1920, $242,113,750; 1919, $166,888,172; 1918, $162,722,271; 1917, $130,601,822.

Net revenue from railway operations 1920, $40,104,747; 1919, $81,272,100; 1918, $58,834; 1917, $70,869,666.

Operating ratio per cent, 1920, 85.77; 1919, 78.61; 1918, 73.42; 1917, 62.18.

"The above table," says the report, "illustrates the constant and enormous growth of operating expenses since 1917, which is the result of changed conditions commencing with Federal control, the net revenue of 1920 being 45.2 less than in 1917, despite movement of 5.4 per cent more traffic units with 3.9 per cent less train miles."

NEW GOODYEAR POLICY.

A policy which found favor five years ago in the minds of President F. A. Seiberling and the other executive heads of the Goodyear Tire and Rubber Company, was the acquiring of large tracts of land and their conversion into cotton plantations. In line with this policy such holdings were secured in the Salt River Valley, Arizona, and it is largely due to the influence of the Goodyear leadership that the valley so rapidly developed into one of

(Continued on Twenty-second Page.)

THE COUNTRY OVER.

Farmers' Purchasing Power Coming Back; Old Stocks Moving at Last.

[EXCLUSIVE DISPATCH.]

PITTSBURG, (Pa.) June 29.—Business men have been strongly encouraged in the last few days by the attitude of labor in certain lines as expressed by their willingness to accept the necessity for readjustments in wages to meet present conditions. One such example of cooperation was shown today at the Washington Run Coal and Coke Company, where a reduction of 10 per cent was accepted by the employees and was followed by an order from the company putting 100 ovens in operation.

In the building trades, however, union workers have refused to accept reductions and operations here are at a standstill. The bituminous coal situation has not materially improved, but there has been moderate demand for machinery and mine supplies.

NEW YORK, June 29.—Indications are not lacking in this market that shelves and warehouses are emptying of old stocks and that the buying other than for immediate needs with consequent improvement of conditions will not be long delayed in some lines. This is pregaged by increased numbers of reorders received the last few days by jobbers and wholesalers in this territory and preparations for the opening of some spring lines before the end of another month. The lull in retail trade in expectation of the coming holiday has not yet made its appearance. Many out of town merchants are combining business with pleasure and are taking advantage of their trips to the Dempsey-Carpentier fight to shop around among the manufacturers. Building operations in the greater city continue to increase gradually with consequent better demand for builders' hardware.

ST. PAUL, June 29.—Return to normal conditions will hit unprepared merchants, jobbers and manufacturers "right smack on the nose" if the crops of this section, now among the best in the country, meet with expectations, according to E. G. Quamme, head of the Federal Farm Loan bank here. "If the crop goes through as expected," Mr. Quamme continued, "the purchasing power of the farmer will be tremendous. He needs a lot of new equipment and will buy it when he sells his crop. Moreover, his business will be all cash."

FINANCIAL.

OFFICE OF THE TIMES,
Los Angeles, June 30, 1921.

Bank clearings yesterday were $12,984,904.43, an increase of $1,558,124.71, as compared with corresponding day in 1920.

	1921.	1920.	1919.
M'day	$12,949,929.94	$12,530,604.28	$7,245,892.85
T'day	14,054,126.98	12,010,280.21	7,061,282.76
Wed'day	12,984,904.43	11,431,779.72	8,450,723.50

LOCAL STOCK EXCHANGE.

[Following were the closing prices and sales, as posted yesterday at the Stock Exchange, ground floor, I. W. Hellman Building.]

BANK LIST.

	Bid.	Asked.
California Bank	$180.00	$200.00
Citizens' National Bank	260.50	280.00
Commercial National	190.00	205.00
Farmers & Merchants' Nat.	300.00	
First National		440.00
Guaranty Tr. & Sav.	250.00	265.00
Merchants' National	175.00	195.00
Security Tr. & Sav. Bank	205.00	214.00
Union Bank & Trust Co.	125.00	140.00
U. S. National Bank		175.00

BOND LIST.
(With Accrued Interest.)

	Bid.	Asked.
Associated Oil Co.	96¼	97¼
California Pacific Rr.	95	100
Corona Power & W. Co.	93½	100
Chicamauga Water Co.	90	
Edison Elec. Co., 1st R.	95	96¼
Edison Elec. Co., old issue.	90	
Home Telephone Co.	81	
Home Tel. Co., 1st Reg.	75	80
Hunsteca Pipe Line	75	97½
L. A. Gas & Elec. Co.	83	
L. A. Pac., 1st Con. Mtge.	77½	80
L. A. Pac. Ry. 1st Refg.	62½	
L. A. & Pasadena El. Ry.	74½	
L. A. Railway Co.	69½	69½
L. A. S. B. Corp. 1st	59	
Mission Trans. & R. Co.		100.00
Pasadena & Mt. Lowe Ry.	60	
Pacific Electric Ry. Co.	66¼	
Pacific Light & Power Co.	83½	84
Pacific L. & P. Gld.	84¼	
Palmer Union 6s	60	
Pasadena Home T. & T. Co.	60	
Redondo Railway Co.	93½	
S. Monica Bay H. T. Co.	58	65
S. Cal. Edison Gen. Mtge.	80	
S. Cal. Edison G. & R. Mtg.	87¼	
Union Oil Co.		83½
Union Transportation Co.	64½	65½
U. S. L. D. T. & T. Co.	60	75

INDUSTRIAL LIST.

	Bid.	Asked.
California Delta Farms	$ 30.00	
California Packing com.	57.25	$ 58.25
Cons. Realty Co.	75.00	80.00
Globe Gr. & Mill. pfd.	82.50	
Globe Gr. & Mill Co.	48.00	50.00
Goodyear T. & R. pfd.	51.00	55.00
Goodyear Textile Mills	45.00	
Hawaiian C. & S. Co.	22.00	25.00
Home Service Co. com.	20.00	30.00
L. A. Athletic Club	9.00	
L. A. Brewing Co.	75.00	
L. A. Gas & Elec. pfd.	84.00	86.00
L. A. Investment Co.	75	
Occidental Life	125.00	
Pacific Mutual Life	450.00	
S. Joaquin L. & P. pfd.	98.00	
S. Joaquin L. & P. com.	12.12½	
S. Monica B. H. T. pfd.	65.00	
S. Cal. Edison pfd.		105.00
S. Cal. Edison com.	90.50	91.50
Sun Drug Co.	1.50	
Title I. & Tr. Co.	220.00	
Union Sugar Co.	20.00	28.50

OIL LIST.

	Bid.	Asked.
American Crude Oil	$ .00	
Associated Oil	92.00	$ 95.00
Brookshire Oil	.45	.55
Central		1.10
Continental Oil	.11	.12
Fullerton Oil		3.00
Gen. Pet.	95.62½	96.12½
Lake View, No. 2	1.45	
Mascot Oil Co.	1.35	1.37
Midway Northern	.01	.05
Mt. Diablo	1.17	1.20
National Pacific Oil Co.	.09	.10
New Penn. P. Co.		.45
Olinda Land	.22½	.27½
Palmer Union pfd.		.21
Palmer Union com.	.01	.01½
Premier Oil Co.	.25	.28
Republic Pet. Co.	.28½	.29
Rice Ranch Co.	1.22	1.25
Union	150.00	
Union Oil of Delaware	18.75	19.00
United Oil Co.	.41½	.42½
Victor Oil Co.	.87½	.90
West Coast pfd.	86.50	
White Star Oil Co.	.09	.09

MINING LIST.

Outman District—	Bid.	Asked.
Arizona Tom Reed		$ .05
Argo Mines	$ .02	.10
Big Jim	.01½	
Black Range	.02½	
Boundary Cone	.01	.02
Gold Dust	.05	.12
Gold Ore	.05	.03½
Lexington Arizona Mining	.02	
Lucky Boy	.01	.03
Nellie Mining	.01½	.02½
Outman United		.01½
Sunnyside	.02	.03
Telluride	.00½	
Tom Reed	.03	
United Arizona	.10	.25
United Eastern	2.40	2.42½
Other Districts—		
New Gold Mining	.03	.08
Cons. Mines	.01	.02
Hecla Mining	$ .75	4.00
Natomas Co	5.00	
Oro Amigo	.06	.08
Richmond	.08	.10
Simon Silver Lead		.65
Virginia Louise	.11	.11½
Yellow Pine	.00	.03

SALES.

Morning session: 10 Consolidated Realty at 77.00; 10 Goodyear pfd. at 51.50; 10 General Petroleum, R. S., at 96.00; 10 do. at 96.25; 10 do. at 96.12½; $ 250 2nd Liberty Loan Conv. 4¼s, 1918, at 86½; 1 $100 do. at 86¼; 1 $500 do. at 86¾; 1 $1000 do. at 86¾; 8 $100 3rd Liberty Loan 4¼s, 1918, at 86¾; 4th Liberty Loan 4¼s at 86¾; 3 $1000 do. at 86¾; 2 $100 do. at 86½; $50 Victory Bonds at 98¾; 2 $100 do. at 98¼; 100 Mt. Diablo at 1.15; 500 Premier Oil at .28; 500 do. at .25; 50 Union Oil at 131.00; 100 Union Oil of Delaware at 19.00; 3000 Virginia Louise at .11; 2000 do. at .11; 1000 do. at .11.

Afternoon session: 20 Associated Oil at 94.00; 10 General Petroleum at 96.00; 1 $500 1st Liberty Loan Conv. 4¼s, 1932, at 86¾; $ 50 2nd Liberty Loan Conv. 4¼s, 1918, at 86½; 1 $50 3rd Liberty Loan 4¼s, 1918, at 86½; $100 do. at 86½; 1 $100 4th Liberty Loan 4¼s at 86¾; 1 $500 do. at 86¾; 3 $1000 do. at 86¾; 2 $100 Victory Bonds at 98¼; 2 $50 do. at 98¼; 200 L. A. Investment at .75; 100 do. at .76; 1000 Lake View, No. 2, at 1.55; 100 Mascot Oil at 1.35; 200 do. at 1.36; 100 do. at 1.15; 100 do. at 1.15; 500 do. at 1.15; 200 do. at 1.15½; 100 do. at 1.15½; 100 do. at 1.15½; 100 do. at 1.16; 100 do. at 1.16¼; 100 do. at 1.17; 100 do. at 1.17½; 100 do. at 1.18; 100 do. at 1.18½; 100 do. at 1.19; 100 do. at 1.19½; 200 do. at 1.20; 100 do. at 1.18; 1000 Republic Pet. at .28½; 5 S. Cal. Edison com. at 90.00; 5 do. at 90.50; 5 do. at 91.00; 2000 Tonopah Mining at .00; 500 United American at .02½; 500 do. at .02½; 1000 do. at .02; 100 Union Oil of Delaware at 19.00; 10 do. at 18.87½; 700 United Oil at 43¼.

Informal: 20 General Petroleum at 96.25.

CLOSING PRICES OF GOVERNMENT BONDS.

LOS ANGELES.

1st Liberty 3½s	$8.50
1st Liberty 4s	86.50
1st Liberty 4¼s	86.50
2nd Liberty 4s	86.00
2nd Liberty 4¼s	86.50
3rd Liberty 4¼s	90.50
4th Liberty 4¼s	86.75
5th Victory 4¾s	98.25

NEW YORK.

1st Liberty 3½s	$8.60
1st Liberty 4s	87.30
1st Liberty 4¼s	87.20
2nd Liberty 4s	86.98
2nd Liberty 4¼s	86.72
3rd Liberty 4¼s	90.72
4th Liberty 4¼s	86.80
5th Victory 4¾s	98.44
5th Victory 4¾s	98.46

NEW YORK GRAIN MARKET.

[BY A. P. NIGHT WIRE.]

NEW YORK, June 29.—Wheat, spot firm; No. 2 red, 1.47¾; No. 2 hard, 1.52½; No. 1 Manitoba, 1.81¾; No. 1 mixed durum, 2.39¾ c.i.f. track New York, first half July shipment.

Corn, spot firm; No. 2 yellow and No. 2 white, 80¾, and No. 2 mixed, 80¾ c.i.f. New York, ten-day shipment.

Oats, spot steady; No. 1 white, 47½.

A Sound 8% Bond

Purchasable in Denominations of $500 and $1000

FOR high character, strength and diversity of security, there are few bonds in the market today that rank any higher than the First Mortgage Serial 8% Sinking Fund Gold Bonds of Babbitt Bros. Lands, Inc. They can be purchased in denominations of $500 and $1000, and we unreservedly recommend them to those who will have funds for investment within the next few weeks.

What Miller & Lux were to California, the Babbitt Brothers are to Northern Arizona. Their business today is the result of 35 years' steady and systematic growth. They have immense holdings in cattle ranches and agricultural lands, thousands upon thousands of cattle and sheep. They have built up a large mercantile business with headquarters at Flagstaff and branches in eight other cities. They have valuable city and town properties in Arizona, practically all of which are improved and income producing. They have lands near Los Angeles that are appraised at over half a million dollars.

The present bond issue is $1,500,000; the security behind it is over $7,000,000. In addition, all bonds are guaranteed unconditionally, both as to payment of principal and interest, by the three Babbitt Brothers, whose net worth, aside from their own interests directly connected with this financing, is well in excess of $1,500,000.

Bonds mature serially from 1921 to 1940. They are being sold contingent to their certification as legal investment for Savings Banks in California. Price, par and accrued interest, to yield 8%. Our circular on this issue is valuable and interesting. Call, telephone or write for a copy.

BLYTH, WITTER & CO.

521 Trust and Savings Bldg., Los Angeles
Sixth and Spring Streets
Phone Broadway 327

PASADENA 614 Chamber of Commerce Bldg. | HOLLYWOOD—6404 Hollywood Blvd. | SAN DIEGO 624 First National Bank Bldg.
SEATTLE | OAKLAND | SAN FRANCISCO | PORTLAND | NEW YORK

Every Investor should have these Booklets

The INVESTOR'S PRIMER—a handy, carefully indexed reference booklet, describing briefly in non-technical terms the various types of bonds now being offered investors. Contents include External and Internal Loans, Municipals, Warrants, Industrials, Collateral Trust Bonds, Debentures, Registered Bonds, Sinking Fund Bonds, Prior Liens, Unifying and Consolidated Issues, etc.

MUTUAL INTEREST IN HYDRO-ELECTRIC DEVELOPMENT—sets forth in plain language, with the aid of graphic charts, the great, undeveloped water power resources of the West; the program of expansion now under way, the great expense involved; and, most important of all, what the consummation of these plans will mean to you and the community at large in the way of new homes, farms and factories.

You will find much of genuine interest in these two booklets. Send for them TODAY.

HUNTER, DULIN & CO.

GOVERNMENT, MUNICIPAL AND CORPORATION BONDS

I. N. Van Nuys Building
Los Angeles
Phone Main 6801

SAN FRANCISCO OAKLAND | PASADENA SAN DIEGO

Name .....
Address .....

Diversity of Investments

One of the soundest principles of Investment is diversification.

We are offering two exceptionally well secured bond issues of strong Arizona Corporations, which operate in a substantially rich and growing territory, to afford customers a new field of investment for their July funds. These issues are:

VALLEY RANCH COMPANY
1st (Closed) Mortgage Serial 8% Bonds
To Net 8.00%

CENTRAL ARIZONA LIGHT & POWER CO.
1st and Ref. Mortgage 8% Bonds
To Net 8.10%

Our fully descriptive circulars explain the ample security and safeguards behind these bonds. We shall be pleased to go into the details of your investment with you either by letter or in person.

California Company
BONDS
626 So. Spring St.
Main 6507 10707

CALIFORNIA PUBLIC UTILITY BONDS

Obligations of vitally necessary industries.
Favorable earnings assured by ever increasing demand for Service.

Free from California Property Taxes

We offer subject to prior sale and change in price:

San Joaquin Light & Power 7s	1923	Market	7.75
San Joaquin Light & Power 7s	1951	97.50	7.20
San Joaquin Light & Power 6s	1950	Market	7.00
San Joaquin Light & Power 8s	1935	Market	8.00
Pacific Gas & Electric 5s	1942	Market	7.00
Pacific Gas & Electric 7s	1940	99.00	7.10
Southern California Gas 7s	1951	97.00	7.25
Southern California Gas 6s	1950	Market	7.15
San Diego Gas & Electric 6s	1939	87.00	7.30
Great Western Power 6s	1925	Market	10.00
Great Western Power 8s	1930	Market	8.00
Great Western Power 8s	1936	100.00	8.00
Southern Counties Gas 5½s	1936	Market	8.15
Southern Counties Gas 8s	1930	100.00	8.00
Los Angeles Gas & Electric 7s	1926	98.25	7.40
Los Angeles Gas & Electric 7s	1931	97.50	7.35
Southern California Edison 5s	1939	Market	6.50
Southern California Edison 6s	1944	Market	7.00
Southern California Edison 7s	1923	Market	7.75
Southern California Edison 7s	1927	Market	7.50
Pacific Light & Power 5s	1951	Market	7.50
Western States Gas & Electric 5s	1941	Market	7.00
Western State Gas & Electric 6½s	1923	Market	8.40

STEPHENS & COMPANY

Municipal and Corporation Bonds

521 South Spring Street, Los Angeles. Telephone Broadway 877-878-879

San Francisco Oakland San Diego

H. R. & SONS

Your Grocer Knows——

the steady, dependable demand for VAN CAMP products. That is why he always carries them, and that is why 95% of the wholesale grocers in the United States are VAN CAMP customers.

And that is another reason why we are strongly recommending Van Camp Packing Company, Inc., First Mortgage 8% 20-year bonds.

Price 99 & Interest to Yield 8.10%

E·H·ROLLINS & SONS
INVESTMENT BONDS
FOUNDED 1876
203 SECURITY BUILDING
LOS ANGELES PHONE PICO 913
PASADENA—200 CITIZENS SAVINGS BANK BLDG.—COLORADO 244
San Francisco · Boston · New York · Philadelphia · Chicago · Denver

WRITE, PHONE OR CALL FOR INFORMATION CONCERNING
UNITED DRUG CO. CONVERTIBLE 8s, 1941
PRODUCERS AND REFINERS CORP. 8s, 1931
CHICAGO NORTHWESTERN EQUIPMENT 6½s, 1934
ILLINOIS CENTRAL RAILROAD 6½s, 1936
KELLY SPRINGFIELD TIRE CO. 8s, 1931

Merrill, Lynch & Company
MEMBERS NEW YORK, CHICAGO, DETROIT STOCK EXCHANGES
INVESTMENT SECURITIES
216 VAN NUYS BUILDING PHONE 62879

BOND DEPARTMENT
HENRY L. DOHERTY & COMPANY
Fiscal agents of the Cities Service Company, 60 Wall St., New York.
820 Stock Exchange Bldg., Los Angeles, Cal.
LONDON BOSTON CHICAGO

8.75% YIELD

Great Western Power Co., 6% Debentures, due Nov. 1st, 1925

The Debentures are the first issue of the company to mature. They are, in view of the comprehensive extensions contemplated by the Great Western Power Co., in a particularly strong financial position and we consider them very attractive for investment.

ARONSON & COMPANY
Herman W. Hellman Bldg.
LOS ANGELES, CAL.
Phone Bdwy. 8736. June 30, 1921.

Ending The First Half

Today ends the first half of 1921, and tomorrow—July 1st—thousands of dollars now on deposit will be released for reinvestment. This money, and the interest to be paid, should be put to work at once, where it will earn 7% to 8%.

As a safe investment for large or small sums we recommend the Los Angeles Gas and Electric Corporation Series "B" General and Refunding Mortgage 7% Gold Bonds. These are ten-year bonds, non-callable for five years, tax exempt in California, priced at 97½ and interest, to yield over 7.35%.

Banks, Huntley & Company
Government, Municipal & Corporation Bonds
639 So. Spring St. — Suite -1212
Los Angeles
Stock Exchange Building — Telephone Pico 4300

Dividend Time Is Here!

Likewise, the Opportunity to Invest Your Surplus Funds in Guaranteed First Lien Mortgages, Paying

7%

These Mortgages are on new homes in Angeles Mesa, "Highlands of the Southwest," the most rapidly growing section of the city, where values are increasing fast.

No mortgage is in excess of 40% of sale price of property. Guaranteed by a million dollar corporation.

We pay interest (quarterly,) fire insurance and taxes. There is no safer, sounder investment.

$2000 to $4000

ANGELES MESA LAND CO.
W. P. JEFFRIES, President
Owners and Builders
612-15 Pantages Theater Bldg., 411 West 7th St.
Phones, 60015 and 11354.

July 1st and the $100 Bond

Many of the finest bonds are being sold in denominations of $100—just the place to invest your July interest money with perfect safety, where it will earn over 8%.

We have several issues of public utility bonds offered in small denominations and protected by unusual earnings. These bonds yield nearly 8½% and possess every feature of security and earnings desirable in a high grade bond.

Ask for a detailed circular.

A. E. FITKIN & CO.
Members N. Y. Stock Exchange
VAN NUYS BUILDING
Tel. 616-27
LOS ANGELES
NEW YORK BOSTON PITTSBURG CHICAGO

Market Opportunities

Unusual opportunities are offered investors in the market at this time to acquire high-grade seasoned securities yielding an income greater than at any time in the years past.

The Monthly Payment Plan enables the purchase of such securities with absolute safety, the account being credited with dividends paid, and interest at the rate of seven per cent per annum being charged on unpaid balances.

RAYMOND & CO.
Home Office, 50 Wall Street, New York City.
Stock Exchange Bldg., Suite 821-822, 639 So. Spring Street, Los Angeles, Cal.

FIRST MORTGAGE SECURITIES
ROBT. MARSH & CO.
200 Marsh-Strong Bldg.
101-75—Pico 2412.
We deal in First Mortgage Securities only. Our present offerings are yielding as high as 9 per cent.

Wm. R. Staats Co. Governments, Municipal and Corporation **BONDS**
Orders executed in Listed Securities.
San Francisco, Los Angeles, 640 S. Spring St. Pasadena.

R. H. MOULTON AND COMPANY
Specialists in Government and Municipal Bonds.
Government Securities purchased to buy and sell all Liberty and Victory Bond issues.
Telephone 60057; Main 268.

STEVENS, PAGE & STERLING
STOCKS AND BONDS
E. C. Stevens, James R. Page, R. C. Sterling
Phone—Pico 4016. 616 Van Nuys Bldg.

McCONNELL-WOOLLEY & CO.
STOCK AND BOND BROKERS.
Member Los Angeles Stock Exchange
5001-2 Stock Exchange Building. 63813.

San Diego, San Francisco — **HUNTER, DULIN & CO.** — Pasadena, Oakland
INVESTMENT SECURITIES
Van Nuys Bldg., Los Angeles

STEPHENS & COMPANY.
INVESTMENT SECURITIES—621 South Spring Street.

NEW YORK STOCK EXCHANGE

[BY A. P. NIGHT WIRE.]

NEW YORK, June 29.—Business on the stock exchange today was dull, but a firm to strong undertone prevailed.

Buying for both accounts, notably among steels, equipments, domestic oils, motors and speculative specialties, effected further recoveries of 1 to 4 points. These were irregularly scaled down in the final hour on the rise of call money from 5½ to 6 per cent, the maximum quotation of recent weeks. The net result, however, showed a majority of gains.

The one striking exception was Mexican Petroleum, which closed at a loss of 2¾ points. Sears, Roebuck also experienced renewed pressure.

Accumulation of steels and equipments was accompanied by reports that railroads soon would enter the market for much needed supplies. Coppers strengthened on foreign purchases of the metal.

Rails were irregularly higher, although many May statements of earnings again proved disappointing. Southern Pacific's annual report, showing net returns equal to 10.87 per cent, exerted little influence. Sales amounted to 585,000 shares.

The higher rate for demand loans and small offerings of time money occasioned little surprise. Federal reserve banks will withdraw an additional $30,000,000 tomorrow, or a total of $62,000,000 for the week.

Foreign exchanges again were governed by London, where sterling and most continental rates moved more favorably to this center. Local dealings were reported light and mainly speculative.

Liberty bonds were irregular, the 3½s declining to $6.44, within a fraction of their low record. Speculative rails made additional gains, but international issues were featureless. Total sales, par value, $11,875,000.

STOCK QUOTATIONS IN NEW YORK CITY.

[Furnished by Logan & Bryan, Members New York and Boston Stock Exchanges, 626 South Spring street, Los Angeles.]

NEW YORK, June 29.—Following are the closing prices, sales, and high and low quotations today:

Sales	Stocks—	High.	Low.	Closing bid.
600	Ajax Tire	22	22	22
900	Atlantic Coast Line	90½	89	89
5,500	Atlantic Gulf & W. I.	25⅝	24	24½
200	Do. pfd.	21	21	21
1,200	Allied Chem. & Dye	33½	31⅞	33½
400	Allis Chalmers	31½	31¼	31¼
100	Alloy Steel	22	22	22
200	Amer. Agr. Chem.	37	36	36
700	Amer. Beet sugar	23½	22	23
2,100	Amer. Car & Fdy. Co.	124½	121	122½
100	Do. pfd.	108½	108½	108½
1,300	Amer. Can Co.	26⅞	26	26
100	Do. pfd.	70	70	70
200	Amer. Cotton Oil	17⅞	17⅞	17⅞
200	Amer. Hide & Leather	10½	10½	10½
1,200	Do. pfd.	60	59	59
400	Amer. Ice Sec.	37½	37	37
2,700	Amer. Intl. Corp.	30⅜	29	29½
200	Amer. Linseed	40	40	40
2,500	Amer. Locomotive	81½	77½	78
700	Amer. Safety Razor	9	8¾	8¾
2,200	Amer. Ship	29	28	28
1,400	Amer. Steel Fdy., com.	26⅜	25¾	26
800	Amer. Smelt. & Ref.	49⅞	48½	48½
5,500	Amer. Sugar	74	72	72
200	Do. pfd.	99	99	99
6,500	Amer. Sumatra Tobacco	53½	51½	52
800	Amer. Tel. & Tel. Co.	102½	102	102
1,000	Amer. Tobacco Co.	119½	118	118½
400	Amer. Tob., "B"	117½	117	117½
700	Amer. W. Paper pfd.	27⅝	27	27½
6,000	Anaconda	37½	36½	36½
700	Do. pfd.	80	80	80
400	Asso. Dry Goods	20¾	20¾	20¾
600	Atlantic	29½	29	29
300	A. T. & Santa Fe	79⅝	78¾	79
100	Do. pfd.	78	77½	77½
17,000	Baldwin Loco.	83½	82	82½
5,000	Balt. & Ohio	37⅝	36¾	37⅛
16,100	Bethlehem Steel "B"	67½	65½	66
100	Booth Fisheries	3	3	3
100	Bosch Magneto	34½	32½	33
100	Brooklyn R. Transit Co.	19	19	19
100	Butte Copper & Zinc	4¾	4¾	4¾
1,000	B. R. T.	16½	16	16
300	Cadillo Oil	15	14	14½
200	California Packers	56	56	56
300	California Pet. Co.	29⅝	29⅝	29⅝
2,200	Canadian Pacific	109½	107½	108
2,000	Central Leather	25¼	24¾	24¾
200	Do. pfd.	70	70	70
8,500	Chandler Motors	54⅝	53	53½
1,600	Ches. & Ohio	52⅝	51¾	52⅛
1,100	Chili Copper	10½	10	10
300	Chino Copper	23⅝	23¼	23½
600	C. & G. W.	7	6¾	6¾
200	Do. pfd.	16	15	15½
400	C. & N. W.	63½	62	63½
700	C. M. & St. P.	33⅝	32¾	33
2,100	Do. pfd.	40¾	37¾	38¾
1,000	Coca Cola	38⅝	37¾	38¼
800	Colorado Southern	35	35½	35½
700	Columbia Gas	56	55	55½
8,100	Commercial Cable	108	105	105½
600	Do. pfd.	21	18	21
800	Cons. Gas & Coal	43	43	43
700	Cons. Distributors	8	8	8
800	Continental Candy	7	7	7
200	Do. pfd.	81	81	81
100	Consol. Textile Corp.	8	8	8
2,700	Corn Products	66⅝	65	66⅜
100	Do. pfd.	84	83½	83½
10,200	Cosden Oil	29½	28¾	29⅛
4,100	Crucible Steel	58	57⅜	58
1,200	Cuba Cane Sugar	9⅝	9⅜	9⅜
2,100	Do. pfd.	27⅜	26	26½
900	Cuban Amer. Sugar	14⅜	14⅛	14⅛
100	Do. pfd.	77	77	77
600	Dome Mines	17⅜	17½	17
100	D. & R. G.	17	17	17
300	Do. pfd.	1⅜	1⅜	1⅜
3,100	Endicott Johnson	60⅝	57	58⅝
1,400	Erie 1st pref.	12⅝	12⅜	12⅜
3000	Do. 1st pfd.	18½	18½	18½
100	Do. 2nd pfd.	9	9	9
2,700	Famous Players	56½	54⅝	55½
100	Fisher Bodies	90	90	90
400	Fisk Tire & Rubber	12⅜	12¼	12¾
100	Gaston Williams	1¼	1¼	1¼
800	General Cigars	70	70	70
21,200	General Asphalt	54⅜	52⅝	53½
8,300	General Electric	128½	127¾	127½
44,400	General Motors	11⅝	10¾	11
100	Do. pfd.	64	63½	63½
1,200	Goodrich Rubber Co.	21	20⅝	20
2,200	Great Northern pfd.	66½	64½	65⅝
200	Green Cananea	20⅝	20⅜	20⅜
200	Gt. Na. Ore. Ctfs.	20	20	20½
600	Gruebys Copper	20	20	20
600	Gulf States Steel	63½	62½	62½
1,100	Hupp Motor Car	12	11	12
100	Haskell Barker	72	72	72
500	Houston Oil	54	52	53
500	Illinois Central	89½	89½	89½
500	Inspiration Copper	32	31⅝	32
7,100	Ind. Alcohol	54⅝	53	53¼
400	Int. Tel. & Tel.	8½	8¼	8¼
100	International Ag.	7	7	7
300	International Nickel	14	13½	13⅝
100	International Motors	29	29	29
8,000	International Paper	54½	51½	54½
700	Inter. Mer. Cons.	4	3⅞	4
200	Do. pfd.	11	10½	11
100	Int. Marine	11	11	10½
1,800	Do. pfd.	48⅝	47	48
8,100	Island Oil	3¼	3	3¼
800	Invincible Oil	11½	11	11
400	Jewel Tea	8½	8	8
1,900	Kansas City So.	25⅝	24½	25
2,500	Kings County	18½	18½	18½
2,100	Kelly-Springfield com.	38⅝	37¼	37¼
1,700	Keystone Tire Co.	19⅝	19	19¼
800	Lackawanna Steel	39⅝	38	38⅝
900	L. A. R.	106⅝	106⅛	106⅝
1,200	Lee Tires	27⅛	26½	27
100	Liggett & Myers	147½	147	146⅝
2,200	Loft, Candy	9⅜	8¾	9¼
100	Lorillard Tob. Co.	145½	145	145
900	Lorain, Ind.	10⅝	10¼	10½
100	May Dept. Stores com.	85	85	85
43,200	Mexican Petroleum	114½	111½	112⅝
600	Miami Copper Co.	20⅜	20⅛	20⅜
3,200	Middle States Oil	11⅝	11	11⅝
1,000	Midvale Steel	34	33½	33½
6.0	Mo. Kan. & Texas	7¼	7	7¼
900	Do. pfd.	17½	17	17½
100	Mont. Power com.	47	47	46½
900	Montgomery Ward com.	18¾	17½	17⅝
700	Missouri Pacific	20	19⅝	19⅝
800	Do. pfd.	30⅝	30	30⅛
200	N. O. T. & M. Ry.	50	49½	50¼
1,200	National Conn.	11	11	11
900	N. Y. Central	69	68⅛	69
1,000	N. Y. C. & St. L.	16	15½	15⅝
2,000	N. Y. N. H. & H.	17⅝	17¼	17⅜
2,200	Northern Pacific	69	68	68⅝
700	Owens Bottle Co.	67	65½	65½
200	Oklahoma Producers	18¾	17½	17⅝
200	Orpheum Circuit	22½	22½	22½
700	Pacific Tel. & Elec.	32½	32	32
9,600	Pacific Oil	56⅞	54⅜	54⅝
8,400	Pan American com.	49⅝	47⅝	48⅝
1,400	Pan American "B"	48⅝	46⅝	47⅝
1,400	Pennsylvania R. R.	39⅝	39⅛	39⅜
100	Peoples Gas	50½	50½	50½
500	Penn. Mexican com.	19⅝	19⅛	19⅛
1,400	Philadelphia Petroleum	17½	17½	17½
8,200	Pierce Arrow com.	19½	18½	19
800	Do. pfd.	41	41	41
1,300	Pittsburgh Coal	56⅜	55⅝	56
200	Pressed Steel Car	67½	66½	66½
1,300	Punta Alegre Sugar	25⅝	25	25⅛
500	Pullman	90	90	90
2,900	Pure Oil	26⅝	26⅛	26⅜
100	Ray Consolidated	12	12	12
700	Ry. Steel Spring Co.	72	71	71½
7,500	Reading	67⅝	65⅝	66⅜
1,100	Reading 2nd pfd.	50½	49½	49½
1,900	Republic I. & S.	42⅞	42	42⅜
6,000	Rock Island	20⅜	19⅝	19⅝
200	Rock Island 6th pfd.	41½	41½	41½
8,800	Royal Dutch N. Y.	54⅝	53¾	53¾
140	Ruming pfd.	55	55	55
400	Saxon Motors	4	3⅝	3⅝
8,400	Sears Roebuck Co.	68	64	64½
1,400	Shattuck Ariz.	23¼	22¾	23
8,500	Sinclair Oil	14⅝	13⅝	13⅝
200	Sloss Sheffield S. & I.	42½	41¾	41¾
100	Standard Oil N. J.	102	102	102
1,000	Studebaker	106⅝	104⅞	106
2,600	St. L. & S. F. com.	23⅝	22⅝	23
100	Do. 1st pfd.	29½	29½	29½
1,600	Do. 2nd pfd.	38⅝	37⅝	38
400	Do. pfd.	57	57	57
2,500	Southern Pacific	93⅝	92⅝	92⅝
1,500	Southern Railway	19¾	18¾	19
300	Do. pfd.	44⅝	44	44
800	Stewart Warner	31⅝	31	31⅛
1,000	Stromberg Carburetor	30⅝	29⅝	30
70,100	Studebaker com.	77⅞	75	77⅜
100	Somers Co.	4½	4½	4½
100	Superior Steel	29	29	29
200	Tenn. Copper	7⅝	7⅛	7⅜
7,400	Texas Oil	33½	33	33½
9,900	Texas Pacific	23¼	22	22⅝
1,400	T. C. & I. Coal & Oil	15⅝	15	15⅜
1,100	Third Ave. R. R.	18½	18½	18½
1,200	Tobacco Products	64½	63⅜	63⅝
2,900	Transcontinental Oil	11⅝	11	11⅜
100	Transue-Williams	32½	32½	32½
700	Union Oil of Del.	19⅜	19	19⅛
2,000	Union Pacific	115	113½	114⅝
100	Do. pfd.	84¼	84	83⅝
1,200	Utah Copper	47⅝	47	47⅜
1,200	United Fruit Prods.	121½	119½	120
1,300	United Fruit	104⅝	104	105⅛
6,600	United Retail Stores	10	9½	9⅝
100	U. Rds. of S. F. pfd.	24	24	24
200	United Drug Co.	84½	84½	84½
200	U. S. Cane Sug. Pipe	14⅜	13⅞	14
3,000	U. S. Realty & Cons.	49	47¾	48½
14,100	U. S. Rubber	72	69½	70⅝
100	Do. 1st pfd.	92⅝	92⅝	92⅝
29,600	U. S. Steel Cor.	107	105⅝	106⅛
100	Do. pfd.	107	107	107
1,700	Va.-Car. Chem. Co.	25⅝	24½	25
100	Do. pfd.	70	70	70½
2,700	Vanadium Steel	29⅝	28¾	29
200	Virginia	7	7	7
200	Wabash	7⅜	7	7⅛
600	Wabash "A"	20	20	20
100	Wabash "B"	13¼	13½	13⅜
100	Wells Fargo Ex.	84	84	84
100	Western Union	86	86	86
800	Westinghouse	41	41½	41½
1,000	West. Maryland com.	9⅜	9	9⅛
300	Western Pac. com.	24⅝	24½	25
800	W. & L. E.	50	50	50
100	Do. 1st pfd.	16½	16½	16½
400	White Motors	32	31¾	31
200	White Oil	3	3	3
200	Willys Overland	7⅝	7⅜	7⅜
1,200	Do. pfd.	21½	20	21½
100	Woolworth com.	119½	119½	120
100	Worthington Pump	42	42	42½
1,100	Wright Mar. "B"	86½	86	86
800	Marland Oil	14	14	14

Total sales of stocks—802,100 shares.

NEW YORK CURB BONDS.

[Furnished by Bond & Goodwin & Tucker, Inc., 1000 Title Insurance Building.]

NEW YORK, June 28.—Following are the New York curb prices for current and new issues of bonds widely held in Southern California:

Bonds—	Bid.	Asked.
Armour & Co. 7s, 1930	94½	95
Bethlehem Steel 7s, 1923	96⅝	96¾
Bethlehem Steel 7s, 1932	92½	93
Canadian Nor. Ry. 7s, 1940	100½	101
Diamond Match Co. 7½s, 1935	102	102½
Fisk Rubber Co. 8s, 1930	92	93
Goodyear Tire & Rubber 8s, 1941	98	98½
Grand Trunk Ry. Co. 6½s, 1936	90½	90¾
Grand Trunk Ry. Co. 7s, 1940	100	100½
Great Northern Ry. 7s, 1936	99½	99¾
Mexican Petroleum Co. 7s, 1938	94	94½
National Lead Co. 8s, 1925	94	94½
N. Y. Central R. R. Co. 7s, 1935	99½	100
No. P.-Gt. No. 7½s, 1936	96¾	97
Packard Motor Co. 8s, 1931	94½	95
Pan-Am. Petroleum Co. 7s, 1935	93	93½
Penn. R. R. 6½s, 1936	97½	97¾
Penn. R. R. Co. 7s, 1930	101	101⅜
Sears-Roebuck Co. 7s, 1935	99½	99¾
Sears-Roebuck Co. 7s, 1924	98	98½
Sears-Roebuck Co. 7s, 1925	98	98½
Standard Cons. Oil 7s, 1926	94½	95
Southwestern Bell Tel. 7s, 1925	98½	99
Standard Oil of Cal. 7s, 1931	101½	101¾
Standard Oil N. J. 7s, 1926	101½	101¾
Standard Oil N. Y. 7s, 1929	101½	101¾
Standard Oil N. Y. 7s, 1951	104¼	104½
Standard Oil N. Y. 6½s, 1933	98½	98¾
Sun Oil Co. 7s, 1931	90	91
Swift & Co. 5s, 1925	90½	90¾
Swift & Co. 7s, 1925	96¾	96¾
Tidewater Oil Co. 6½s, 1931	93½	94
Union Tank Co. Co. 7s, 1930	100½	100¾
U. S. Rubber Co. 7½s, 1930	98	98½
Vacuum Oil Co. 7s, 1936	102¾	103
Va.-Carolina Chem. Co. 7½s, 1923	97½	98
Western Electric Co. 7s, 1930	98½	99
Westinghouse Electric 7s, 1931	99	100
FOREIGN.		
Kingdom of Belgium 7½s, 1945	98	99
Kingdom of Belgium 8s, 1941	97½	98
U. S. of Brazil 8s, 1941	97½	97⅝
Kingdom of Denmark 8s, 1945	99½	99¾
Kingdom of Norway 8s, 1940	99½	100½
French Republic 8s, 1949	97½	98½
State of Sao Paulo 8s, 1936	94	94½
Swiss Govt. 8s, 1940	106	106½
City of Berne 5s, 1945	97	97½
City of Paris 6s, 1921	99¾	99¾
City of Zurich 8s, 1945	96¾	97½

NEW YORK CURB CLOSE.

[Furnished by Logan & Bryan, Members New York and Boston Stock Exchanges, Van Nuys Bldg., Los Angeles.]

NEW YORK, June 29.—Closing quotations:

Industrials—	Bid.	Ask.
Aetna	12	12¼
A. Flag. com	1	4
A. Sch. Pub.	12¼	12½
Cur L. A P.U 1-10	1¾	1¾
Cleveland M.	25	29
Durant Mo.	22	22½
Goodrich R.	3¾	4
N. A. Pulp.	2¾	3
Phil Morris.	3	3¼
Peerless	21	25
Perfection T.	88	90
Radio com.	1¾	1¾
Do. pfd.	2	2¼
Sweets Am.	3¼	3¾
Tob. Sec.	5	6
U. P. Shar.	1⅝	1 5-16
U. S. Candy	6¾	6¾
U. S. Ship		
Corp.	19	21
Willys C.	85	
pfd.	14	16
Cities Ser.	126	128
Do. pfd.	45	50
Oils—		
Allied Oil	4	5
Allen Oil	55	60
All. Pete.	2¾	2¾
Bos. Wyo.	62	64
Boone Oil	45	47
Carib. Syn.	8½	8¾
Costen	5	6
Dom. O.	6¾	6¾
Elk Basin	3¾	4
Fed. Oil	1¾	1⅞
Glenrock	1	1⅛
Inter. Pete.	12¾	13¼
Livingston P.	1⅝	2
Maracaibo O.	2¾	2½
Merritt	7⅛	7⅜
M. W. Pet.	12⅝	12⅞
M. W. Oil	2¾	2⅞
Northwest	12	13
Okmulgee	3	3⅛
Omar	1⅝	1 7-16
Pennock	3¾	3⅞
Prod. & Ref	8	8¼
Ryan Cons.	4¾	5
Salt Creek		
Prod.	9⅜	10½
Simms	6¾	6⅞
Skelly Oil	3½	3¾
Sapulpa	2⅞	3
Miscellaneous—		
Big Ledge	20	24
Bost. Mont.	53	54
Caledonia	9	10
Cal. Jerome	16	19
Can. Cop.	25	30
Cons. Cop.	1¼	1⅜
Dividends	65	75
Hecla	8 11-16	8 15-16
Hollinger	6¾	6¾
Howe S.	3¼	3½
Kerr Lake	2⅞	2¾
Magma Cop.	18	19
Mother Lo.	20	25
Os. Sew.	3¼	3⅝
Os. Coal	2¾	3
Nipissing	7¼	7½
Ohio Cop.	1¾	2
Rand Mines	1	1⅛
Tonopah Ex.	1¾	1⅞
U. V. Ex.	22	24

San Francisco Oil Stocks.

[BY A. P. NIGHT WIRE.]

SAN FRANCISCO, June 29.—Oil stocks: Carbon, 1.50 bid; M. J. & M. & M. Con., 12@15; Palmer Union, 2@3; Palmer Union pfd., 10@30; Premier, 25 bid.

E. F. HUTTON & CO.

MEMBERS
New York Stock Exchange
New York Cotton Exchange
New Orleans Cotton Exchange
Los Angeles Stock Exchange
Chicago Board of Trade
643 South Spring St.
Alexandria and Ambassador Hotels
Maryland Hotel, Pasadena
Home Office 61 Broadway, New York City
Private Wires Coast to Coast

A. H. CRARY & Co.

Members Chicago Board of Trade
Stocks, Bonds, Grain, Cotton
Direct Private Leased Wire.
119 W. 4th St., Los Angeles 65304 Main 7559
129 West First Street, Long Beach.

LOGAN AND BRYAN

636 South Spring St.
Members All Leading Exchanges.
Private Wires Atlantic to Pacific United States and Canada
Pasadena, Santa Barbara, Coronado

QUOTATIONS ON LOS ANGELES CURB.

[Following were the closing prices and sales posted yesterday at the Los Angeles Curb Exchange, 118 West Fourth street.]

Oils—	Bid.	Asked.
American Fuel Oil, com.	....	.60
American Fuel Oil, pfd.	....	4.50
Beatty Oil	.75	.80
Bella Montebello	.46	....
Bolsa Chica Oil	.83	.84
Bradley Oil	.22	.26
Capitol Petroleum	.01	....
Chino Corona	.65	.70
Comanche Oil & Ref.	1.15	1.30
Congressional Oil	....	.01½
Edes Oil	....	.22
E. Long Beach O. & G.	....	1.25
Frank Oil	....	.06
Getty	.10	.05
General Oil	....	1.60
Globe Oil	.06¼	.10
Hedron Oil	.07	....
Huntington Central	.07	.08
Huntington Midway	.07	.07½
Invaders Corp.	....	.50
Montebello No. 1	.40	.55
Montebello Crude	....	.25
Nat. Securities	.56	.85
Owen-wood	.24	.30
Pentages Huntington	....	1.15
Placentia Pacific	.48	....
Pasadena Peasla	....	.40
Richfield United	.25	.28
Richfield Yorba	.23	....
Richfield Cons.	.07	.10
Sandburg	.13	.14
Standard of California	55.00	....
Sun Oil	.84	.85
Texas Holding	....	55.00
Texral	.57	.59
Trojan Oil	.05	....
Venture Oil	.20	.30
Vista Del Mar	.41	.55
Western Pacific	....	.90
Industrials—		
Auditorium Company	100.00	180.00
Barker Bros. pfd.	....	99.00
Commonwealth Finance	30.00	....
Commonwealth Finance, pfd.	45.00	....
Dayton Rubber Units	56.00	....
Great Republic Life	5.00	....
D. W. Griffith	11.00	14.50
Leach Biltwell	....	8.00
Metro Stores, com.	9.50	13.00
Metro Stores, pfd.	35.00	42.00
Moreland Truck	40.00	....
Mortgage Guarantee	90.00	....
Owl Drug Co., pfd.	....	100.00
Perfection T. & R. New	.50	....
Revere Motors	.07	....
Samson Tires	8.50	....
Stevens-Duryea	41.00	....
United Cigars, com.	52.00	....
United Cigars, pfd.	75.00	....
Yellow Taxi	4.50	5.25
Mining—		
Canario Copper	1.55	....
Engelon	1.55	....
Huff	.01	....
Jerome Superior	.15	.21
Jerome Verde	.22	.26
Nacozari Copper	.22	.25
New La Paz	....	.15
Porphyry Copper	.18	.21
Ray Copper	.35	....

SALES.

100 Boles Chino Oil at 55; 1000 Getty Oil at 18; 1000 Huntington Central at 7, 1000 do. at 7, 1000 do. at 7; 200 National Securities at 50; 1000 Huntington Midway at 7¼, 1000 do. at 7¼; 1000 do. at 7¼, 1000 do. at 7¼, 1000 do. at 7¼, 1000 do. at 7¼, 1000 Sandburg at 15½, 700 Sun Oil at 89, 100 do. at 89, 100 do. at 88, 100 do. at 89, 100 do. at 89, 100 do. at 89, 100 do. at 89, 400 do. at 88, 100 do. at 88, 100 do. at 88, 100

LY INVESTMENT

icipal Bonds—

	Rate	Maturity	Price	Amount
	5¼%	7-3-26	98.92	
	5¼%	7-3-27	98.74	
	4½%	3-1-27	94.03	
	4½%	3-1-28	93.953	
	4½%	3-1-29	93.22	
	4½%	7-1-25	95.589	
	4½%	3-1-40	88.42	
	5%	4-1-43	93.70	
	6%	3-1-41	106.947	

ration Bonds—

	6%	Serial	100.00	6.00
	7%	6-1-31	97.50	7.20
	7%	3-1-23	98.59	7.60
	7%	3-1-24	98.15	7.75
	7%	3-1-25	98.04	7.80
	7%	3-1-31	97.50	7.20
	7%	3-1-31	97.00	7.30
	6%	2-1-44	89.50	6.70
	7%	1-15-24	98.88	7.20
	7%	1-15-25	98.49	7.20
	7%	1-15-26	98.12	7.20
	7%	1-15-27	97.78	7.20
	7%	12-1-40	99.00	7.10

ncial Bonds—

	6%	5-1-23	96.85	8.00
	6%	7-27-25	94.99	7.50
	6%	8-16-25	94.99	7.50
	6%	5-15-25	95.08	7.50
	6%	11-15-27	94.64	7.00

s Bonds—

	8%	6-1-30	100.00	8.00
	8%	6-1-29	100.00	8.00
	8%	6-1-41	97.50	8.25
	7½%	6-1-41	95.00	8.00
	8%	5-1-41	100.00	8.00
	8½%	2-16-22	100.00	8.50
	8½%	9-15-21	100.00	8.50
	7%	2-15-31	99.25	7.10

fornia Personal Property Taxes.

RTMENT

a Bank

SAVINGS
geles. Telephone 60725
SOLD AT THE MARKET
to prior sale and change in price.

Public Utility Corporation

he plant and property, but in the ability a "going concern." To do this it must, hich there is, and can be, no substitute managed.

Electric Corporation

increasing demand and for which there nd electricity may be supplanted to pro-

nds for 27 consecutive years to testify

al and Refunding Mortgage 7% Gold rporation.

details upon request)

MILLER

CORPORATION BONDS
Los Angeles
SEATTLE

FREE

Index to Stock Values

We are distributing, free of charge, a 272-page book containing up-to-date information vital to investors and traders on several thousand companies whose stocks and bonds are dealt in on twenty leading markets of the United States and Canada.

Ask for Book L7-H

E. M. Fuller & Co.
Members of Consolidated Stock Exchange of N. Y.
50 Broad St., New York
Chicago Cleveland Boston
Newark Buffalo
(Direct Private Wires)

TRADING

—"Rapid Fire Service"—
Your orders in any security executed promptly. We are specialists in
Unlisted Securities
but can buy, sell or quote Listed Stocks, Foreign Exchange, Bonds, Liberty Bonds. Try us on that Quotation and analyses cheerfully furnished. Phone us NOW—Broadway 5080.

ANDREWS & CO.
Est. 1899
514 Grosse Bldg., 6th and Spring St.
New York, Chicago, Boston, Cleveland, Pittsburg, Buffalo, Minneapolis, Indianapolis, St. Louis, San Francisco

25 Payments

20% Cash, balance in 20 equal monthly Payments
buys any Huntington Beach Oil or L.A. Curb Exchange Stock
Prompt Attention to Mail Orders
H. M. FERNALD & CO.
1020 CITIZENS NATIONAL BANK BLDG.
LOS ANGELES, CAL.
Members of L.A. Curb Exchange

OILS OILS OILS

of the price of Huntington ing at what we believe ket level, we advise placing the market, and have enough to keep when the up ... Indications at this ... more large profits to be ...

...RATE	.10
...DIAMOND	.10
...OWNERS	.10
...OIL	1.80
...OIL	1.90
	Mkt.
	Mkt.
	Mkt.
	Mkt.

buying or selling, see us. We ... of the shares, stocks or ... of consideration—especially ... when they can be ... at their real values. We ... your way on any of the above. ... and efficient service see

W. C. BRAMHAM
BOND AND BOND BROKER
Huntington Nat'l Bank Bldg.
Phone: 60200, 13498.

WILL BUY

...Oil	.40
...Tire	.75
...Ltd	Mkt.
...Oil	.04½
...Oil	.06½

FOR SALE

...Oil	.20
...Oil	.31
...Central	Bid
...Union	Bid
...Tire	.32½

American Securities Co.
Member of L. A. Curb Exchange
323 Story Bldg., 4th and Broadway.
Phone 13501—13502.

Partial Payment Plan

...h, cash or check with order ...ce in 10 equal monthly in-

...KEN'S FINANCING CORPORATION
...and Bonds. Liberal Loans
...Up Capital, $50,000
...South Spring St.
...OND FLOOR

...SHMAN & REID

...tments and Financing
...AN FERNANDO BLDG.
...Phone Bdwy. 4170

...SALE — MID-CENTRAL MONTEBELLO NO. 1

...offer stock for sale. Investments ...ers on hand.
...ON SYNDICATE—SNAP
...and sell all others "At Market." ...Y & COMPANY
...Stock Exchange Bldg. Phone 60103.

Sunset Petroleum

Officers and Directors
Now Offer Small Block of Stock
Call or write office for ... Phone 63357. 721 Merchants Nat. Bank Bldg.

BRECKENRIDGE SYNDICATE PLAN

40 ACRES—4 WELLS
The Hellenic Oil Syndicate

Organized for $150,000—1500 Units—$100 Ea.

UNIT HOLDERS receive FOURTEEN-SIXTEENTHS of all oil produced from the 4 WELLS, less the small operating expenses after the wells are in, which will not exceed 40 cents per month on each $100 unit.

The Hellenic Syndicate

is organized and managed by the same men that organized and completed the famous "Y.M.C.A." and "BLOCK 41" syndicates with 1½ acres and one well each, which have paid 630% cash dividends in last six months and are still paying.

THE HELLENIC'S chances for big dividends with 40 rich acres and 4 wells are 4 times as great as either the "Y.M.C.A." or "BLOCK 41."

THE HELLENIC'S first of four wells now drilling at 1800 feet.

HELLENIC UNITS $100 EACH

We have only a limited number to offer. Make reservations at once. Call, write or 'phone.

H. L. BARTLETT CO.
323 Chapman Bldg. 8th & Broadway
Phone 628-67. Los Angeles.
We are members of the Breckenridge Chamber of Commerce.

For July Investments

Guaranteed First Mortgages

$2000 to $5000 Each

...mortgage secured by a new home for more than ...the amount: A tangible security you may inspect ...any time.

...ddition to the Real Estate you have as security the ...resources of this company. Net assets exceeding ...000,000.

...olute assurance of prompt payment of principal and ...est when due.

...os Angeles Investment Co.
5TH AND BROADWAY
Main 5647

...e You Tossing Oyster Shells

...ve heard the story, haven't you, of the man who ...ed himself by throwing oyster shells into the bay?

...you will remember that after making several throws, ...alized (too late) that within the shell he then was ...ing there lay a priceless pearl.

...nickes lay within the grasp of his hand, while he, too ...low to learn if the thing he would ignore had VALUE, ...only threw them away.

...STAR OIL may be the priceless gem you are throwing ... Phone, call or write, GILLIAM & COMPANY, 404 ...IZENS NATIONAL BANK BLDG. PICO 750.

OCEANIC

IN THE SHADOW OF THE SHELL WELL

FREE TRIP TO HUNTINGTON BEACH OIL FIELDS

Free Country Dinner Picnic Style.

Secure reservations for Saturday and Sunday.

Office of
HUNTINGTON MUTUAL OIL CO.,
427-429 Union Oil Bldg. Pico 1318.
Between Broadway and Spring St.
218 West 7th St.

PARTIAL PAYMENTS

20% CASH
BALANCE 12 EQUAL MONTHLY PAYMENTS

Sun Oil...Mkt.	Climax...10c
Hunt. Mid Mkt.	Gild. State 10c
Hi. Cent Mkt.	Hunt. Pac. 10c
Hunt. Dis. 10c	Texeal...Mkt.

All other Curb Stocks.

Bertram D. Lackey & Co.
Members L.A. Curb Exchange
414 Stock Exchange Bldg.
LOS ANGELES
14719

A. N. Sanford & Company
Established 1901
STOCK AND BOND BROKERS
Orders Executed on Any Exchange
Suite 418 Los Angeles Stock Exchange Bldg.
Broadway 5861. Los Angeles.

FIRM TONE RULES ON PRODUCE MARKET.

STRAWBERRIES AGAIN DROP SHARPLY; CABBAGE TAKES UPWARD TURN.

There were comparatively few changes on the local produce market yesterday, nearly all lines holding firm at the level of the preceding day. Demand was active throughout the session and most of the offerings moved readily. Strawberries, however, again declined, owing to heavy receipts, coupled with a slow demand, and most of the stock was selling at a decline of about 50 cents per crate. Other varieties of berries held firm at previous prices. Grapes, which were in liberal supply, took a drop, ranging from 1 to 2 cents per pound, according to quality and condition. Apricots and plums were again in heavy supply, but the market ruled firm and practically unchanged for these commodities.

Fancy cantaloupes were in active demand throughout the session at the prevailing prices of the preceding day, but the market ruled sharply lower for the entire stock, of which supplies were liberal. Overripe ponies were selling as low at $1 to $1.25 each, while the standards were bringing from $1.25 to $1.50. The cabbage market was stronger, most of the stock ruling around $2.50 per crate, with some of the best offerings bringing $2.75. Arrivals of new apples are increasing, and the quality is improving. Red Astrachans of fancy quality were in brisk demand at 5 cents per pound.

There was no improvement in the carlot potato market. Carload sales were reported at $1.15 per hundred, with a few transactions as high as $1.30. To growers prices ruled mostly around 90 cents per sack, although some fancy stock was bringing $1. Consignments continue to be heavy.

These are the actual prices obtained yesterday by Los Angeles wholesalers from their sales to retailers, peddlers, hotels, restaurants, cafeterias, etc., as compiled by the United States Bureau of Markets. Terms—Cash on the walk:

APPLES—One broken car on team track at 8 a.m. Supplies liberal; movement slow; market dragging. Californias: Bushel boxes, extra fancy Winesaps, large sizes, 2.00@2.25; small sizes, low as 2.00; various varieties, loose, box, 50@; poorer, 40@ per lb. New stock: Various varieties mostly ordinary, some fancy, 4@5 per lb. Oregonians, 6c per lb.

APRICOTS—Supplies heavy, market weak, 2½@3 per lb.; poorer, 2; fancy, 4@4½. Jobbing, 3@5 per lb.

BEANS—Supplies heavy, market weaker. Per lb., Kentucky Wonders mostly 2½ per lb.; few wax, 4c. Jobbing, 2@3 per lb.

BEETS—Supplies moderate, market steady. Per dozen bunches, 30@35.

CABBAGES—Supplies light, market stronger. Per field crate, mostly 2.50; few, 2.75; poorer 2.25.

CANTALOUPES—Arrivals past 24 hours, 12 cars California by freight and 222 crates by express; 8 cars diverted, 5 unbroken and 3 broken cars on team track at 8 a.m. Supplies heavy, demand and movement moderate, market firm on fancy stock, weak on ordinary stock. Prairie, mostly 1.00; standards, mostly 2.00@2.50. Jobbing: Standards, 1.75@2.00; few fancy, 2.25; poorer, 1.50. Ponies, mostly 1.50@1.65; few, 1.75; poorer, 1.25@1.40.

CELERY—Supplies moderate, market steady. Per crate, mostly 6.00@6.50.

CARROTS—Supplies moderate, market steady. Per dozen bunches, mostly 30@35.

CHERRIES—Arrivals past 24 hours, 797 crates by express from California, 2 unbroken cars on team track at 8 a.m. Supplies moderate, market, steady, while various varieties, mostly 10@12; few 13@15; ordinary, 8@9 per lb. Blacks, various varieties, 10@12; few fancy, 13 @14; poorer, 8@9. Bings, fancy, 16@22 per lb., according to quality.

CORN—Supplies heavy, market weaker. Local, mostly 1.25; few fancy, 1.40@1.50.

CUCUMBERS—Supplies heavy, movement slow, market weaker. Local, hugs, mostly 60@75.

FIGS—Supplies light, market firm. Northern, fancy, 1.00@1.25; local, fancy, 4.00@4.50.

GRAPES—Supplies increasing, market weaker. Per lb., 10@12.

GRAPEFRUIT—Supplies liberal, movement slow, market steady. Local, per box, market pack, 2.00 @2.50; ordinary, 1.75; special packed brands, 3.00 @3.25.

LEMONS—Supplies moderate, market steady, with range in prices. Local, packed box, 4.50 @5.00; few fancy, 6.00@7.00; loose, 1.25@1.75 per box; few fancy, 2.00@2.25; per bag, mostly, 50@75.

LETTUCE—Supplies liberal, market weaker. Local, field crate, mostly 1.00; few poorer, 75@90.

LOGANBERRIES — Supplies moderate, market steady. 20-pint crates, 2.75@3.00; few, 3.25.

ONIONS—Two cars unbroken on team track 8 a.m. Supplies moderate, market firm; only little good stock on market. Coachella and Imperial Valleys, standard crates Yellow Bermudas, 1.10@1.25; few best, 1.50; few fancy reds, 2.00 @2.25; Jobbing, Bermudas, 1.00; fair condition, 85@90.

ORANGES—Supplies liberal, market steady. Valencias, best brands, all sizes, 3.50@4.00; few 4.50; ordinary, 2.00@3.00; packing-house culls, 50@75; few best, 1.00@1.75 per box.

PEACHES—Supplies increasing, movement slow, market weaker on fancy stock, weaker on ordinary stock. Wide range in quality and condition. Logs, various varieties, best, 1.25; poorer, 75@1.00; fancy Mediums, 2.00@2.50; various varieties, 50@ per lb.

PEPPERS—Supplies moderate, market steady. Imperial Valley: Bells, mostly 20@25; few 22 @25; poorer, 15; Chilis, best, 20 per lb.; poorer, 10@15.

PLUMS—Supplies heavy, movement very slow, market weaker. Santa Rosas, best, 6; few of various varieties, mostly 5 per lb.

POTATOES — Supplies heavy, market dull. New stock: Wide range in prices, mostly 50@90; few extreme, 40 per hdg.; No. 1, sacked, per cwt., wide range in prices, mostly 1.40@ 1.50. Jobbing: No. 1, sacked, per cwt., mostly 1.25.

RASPBERRIES — Supplies moderate, market steady, mostly 2.50@3.00 per 20-pt. crate; few 3.25@3.50.

STRAWBERRIES—Supplies moderate, movement slow, market weak. Per crate, 20 pints, mostly 2.25@2.50; No. 2 stock, 2.75@3.00.

TOMATOES—Arrivals past 24 hours, 1 car by freight and 850 crates by express from California. Supplies liberal, market firm. Imperial Valley: Crates, 1.50@1.60 for best, greens and pinks; poorer, 1.25@1.40; fancy ripes, 1.65@ 1.75. Local: Supplies moderate, market steady crates, best, 2.00@2.10; bugs, 2.50@2.75; fancy 2.00@2.25. Jobbing: Local crates, 1.90@2.00; bugs, 2.00@2.25; fancy, 2.50@3.00.

WATERMELONS—Arrivals past 24 hours, 18 cars California, 7 cars diverted, 29 unbroken and 8 broken cars on team track at 8 a.m. Supplies liberal, market steady, mostly 292½ per lb.; few poorer, 1½@1¾. Jobbing: Klondikes, 40.00 @45.00 per ton; other varieties, 30.00@35.00.

POULTRY PRICES TO PRODUCERS.

Hens, 3 lbs. and under, per lb.	.19
Hens, over 3 lbs. and up to 3½ lbs. each, per lb.	.24
Hens, 3½ lbs. and up each, per lb.	.24
Hens, colored, 3 lbs. and up each, per lb.	.23
Broilers, 1 to 1½ lbs. each, per lb.	.26
Broilers, 1½ to 2 lbs. each, per lb.	.30
Fryers, 2½ to 3 lbs., per lb.	.33
Roosters, soft bones, over 3 lbs. and up, per lb.	.40
Stags, per lb.	.18
Geese, per lb.	.20
Ducklings, Pekins, 3½ lbs. and up, per lb.	.30
Ducklings, other than Pekins, 3½ lbs. and up, per lb.	.20
Old ducks, 3½ lbs. and up each, per lb.	.22
Geese, per lb.	.20
Young tom turkeys, 12 lbs. and up each, per lb.	.30
Young hen turkeys, dressed, 12 lbs. and up each, per lb.	.35
Hen turkeys, 8 lbs. and up each, per lb.	.40
Cock turkeys, 7 lbs. and up each, per lb.	.30
Old tom turkeys, per lb.	.44
Old hen turkeys, dressed, per lb.	.40
Squabs, 9 lbs. per doz. and under, per lb.	.45
Squabs, over 9 lbs. and up per doz., lb.	.40
Belgian hare, 2 to 2½ lbs. each, per lb.	.18
Belgian hare, 2½ to 3 lbs.	.12
Belgian hare, old, per lb.	.08

UNDERTONE OF MARKET FOR BARLEY FIRMER.

The session of the local grain exchange yesterday was without feature. Buying interest was again lacking, but in sympathy with the sharp gains made by the outside markets, prices showed an upward trend for many shipments of barley, and the general undertone was stronger.

Two carlots of cloud unchanged, but the fifteen-day delivery was up 25 cents at the close of the call. In the future months, July barley gained 25 cents per ton, August barley held firm and the December shipment made an advance of 75 cents. The only sale consisted of two cars of No. 2 yellow corn for ten-day shipment at $1.02¼.

DAILY BOARD QUOTATIONS.

Arrivals—Wheat, 8; barley, 1; flour, 14, bran, 1; cottonseed products, 2; poultry feed, 1; total, 27. Hay, 41.

Corn, No. 2 yellow	Bid.	Asked.
Kafir, eastern—	$1.58¾	$1.65
No. 2	1.60	1.80
No. 3, spot	1.57	
No. 2, spot	1.02¼	1.50

Mixed feeds—
Kansas bran, L. A. diversion... 25.50 ...
Barley, carloads—
In transit ... 1.11¼ ...
10-day shipment ... 1.11¼ 1.15
10-day shipment ... 1.11¼ ...

BARLEY—300 TONS FUTURES.

All July	$1.08¾	$1.16¼
All August	...	1.20
All December	1.20	1.25

YESTERDAY'S SALES.

No. 2 yellow corn—
2 cars, 10-day shipment, L. A. diversion... $1.02¼
SPECIALS—CARLOAD LOTS.
Kansas bran, first half July shipment, L. A. diversion... $28.00 ...
Kansas bran en route ... 25.25 26.50

OIL STOCKS.

[Furnished by A. E. Cray, 119 West Fourth street, Los Angeles, Cal.]

NEW YORK, June 29.—Closing quotations:

	Close Bid.	Ask.		Close Bid.	Ask.
Anglo	16¼	16¾	Penn. Mex.	20	22
Boone 8	350	375	Prairie Oil...395		405
Bonanza	71	74	Prairie P. P.102		105
C'brough	150	160	Solar Refg. 320		350
Cal. Pet. pfd.	90	100	Pan Am.	170	82
Continental	100	105	S. P. Oil... 155		160
Crescent	24	25	S. W. P. Oil 50		53
Cushing	110	120	S. O. Ind.	67¼	67¾
Eureka	77	80	S. O. Kan. 550		575
Galena	83	86	S. O. Ky. 375		390
Gal. pfd.	91	92	S. O. N. Y. 302		307
Nat. Pet.	89	92	S. O. Ohio 320		330
Int. Petr.	140	150	Do. pfd. 109		111
Island	73	78	Swan & P. 26		30
Nat. Trans.	23	25	Vacuum ... 245		253
N. Y. Trans.	19	20	Wash'ton ... 29		32
N. Pipe	86	90	S. Ill. Neb. 125		145
Ohio Oil	238	242	Imperial ... 77		80
Ink. Pet.	13	13½			

MINING QUOTATIONS IN SALT LAKE CITY.

[EXCLUSIVE DISPATCH.]

SALT LAKE, June 29.—Closing quotations:

	Close.		Close.
Alta Con	.06	New ...	.00½
B & B Hill	.03½	North Standard	.03½
Bay State	.15	Pittsa	.24½
Central Eureka	.02½	Q. K. Silver	.02½
Cedar Talisman	.01	Ophenaga	.01
Columbus Rexall	.01	Orig. Bamsdck	.00½
Colorado Con.	.02½	Phoenix Con.	.01
Crown Point	.02	Piche Bristol	.07¼
Dragon	.03	Price Mining	.03
Emma Silver	.02	Provo	.04½
Empire Mines	.02	Reed's Peak	.01
Empire Copper	.01	Rico Con.	.07
Eastern Prince	.01	Rico Wellington	.11
Emerald	.01	South Standard	.02
Eureka Mines	.01½	Sells	.04½
Eureka Lilly	.08	S. K. Coal	1.40½
Little Bullion	.07½	S. K. Con.	.55
Gold Chain	.01	Sevier Mines	.02
Grand Central	.05	South Hill	.02
Great Western	.03½	Silver Shield	.29½
Galena	.02	S. Neda Ex.	.02
Iron Blossom	.17	Tetoma	.07
Iron King	.10	Tintic Central	.01½
Kenyon	.02	Tintic Standard	2.35
Lehi Tintic	.14½	Utah Con.	.04
Lexington	.02	Union Chief	.00
Little Bell	.05	Victor Mining	.01
Leggett	.01½	West Toledo	.01
May Day	.01½	Wabash Mining	2.00
Mason Valley	2.75	Yankee Con.	.08
Moscow	.05	Zuma	.02½
Michigan Utah	.03½		

CHICAGO CASH GRAIN.

[EXCLUSIVE DISPATCH.]

CHICAGO, June 29.—Cash Wheat, No. 1 hard, winter, 1.37; No. 2 hard, winter, 1.34½; No. 3 northern spring, 1.27¼. Corn, No. 2 mixed, 57¼; No. 3 mixed, 57; No. 6 mixed, 51; No. 7 yellow, 58@58½; No. 3 yellow, 57; No. 4 yellow, 55; No. 5 yellow, 52; No. 6 yellow, 51. Oats, No. 2 white, 58½@58¾; No. 3 white, 57; No. 6 white, 50¼@51; sample, 32@46. Oats, No. 1 white, 35¾@39¼; No. 2 white, 35¼@36½; No. 3 white, 34@34½; No. 4 white, 33@35½.

SILVER QUOTATIONS.

[BY A. P. NIGHT WIRE.]

NEW YORK, June 29.—Bar silver, domestic, 69¼; foreign, 50¼; Mexican dollars, 45¼.

LONDON, June 29.—Bar silver, 35¾d per ounce; money, 3½ per cent.

If Troubled With Indigestion This Will Interest You.

"Some months ago, when I was troubled with indigestion, I used Chamberlain's Tablets and am only too pleased to give this medicine my indorsement, for it not only cured me of stomach trouble, but invigorated my whole system. I like these tablets better than anything of the nature I have ever used," writes Mrs. Albert Horner, Hamesville, N. Y.—[Advertisement.

Unconfirmed Reports

From Huntington Beach State that the "Torrance" well of the Standard Oil Co. is in.

WE WILL BUY—
Mid-Central
Richfield United
Huntington Central

WILL SELL—
Pantages Huntington ..$1.10
Paramount ... .07¼
Sandburg ... .17
Motor Oil & Ref. ... .55

J. C. BURCH & CO.
819 South Spring Street
Ground Floor. Phone Bdwy. 7812.

FOR SALE

100 Huntington Owners	Bid
50 to 500 Texeal	64c
1000 Huntington Central	8c
500 Getty Oil	22c
1000 Richfield Yorba	30c
100 to 500 Sun Oil	29c
500 Sandburg	16c
100 Montebello No. 1	35c
700 National Securities	35c
7 Texas Holding	$48.00

See us before buying or selling Huntington Beach stock.

H. N. WILLARD & CO.
623 S. Spring St. 14315.

WILL BUY

500 Motor Oil	.40
50 Samson Tire	3.25
1000 Sandburg	Mkt.
2000 Trojan Oil	.04½
1000 Hedfern Oil	.06½

FOR SALE:

200 Beatty Oil	.30
500 Richfield United	.71
200 Pomona Oil	Bid
250 Pier. Rich. Cent.	.25
50 Richfield Union	Bid
100 Linda Vista	.32½

American Securities Co.
Member of L. A. Curb Exchange,
323 Story Bldg., Sixth and Broadway.
Phone 13501—13502.

20% CASH

and 19 small monthly payments buys any Stock Exchange or Unlisted security of merit. Write for new booklet, "Building a Future Fortune," a practical guide to successful investment.

LEONARDS & COMPANY
427 Citizens National Bank
Los Angeles, Cal.
Phone Broadway 1894.

BEATTY OIL & DEVELOPMENT COMPANY
516 California Building
Los Angeles, Cal.
Phone 14034

LATEST PRICES ON BUTTER AND EGGS.

[BY A. P. NIGHT WIRE.]

LOS ANGELES, June 29.—Produce Exchange closing prices: Butter, creamery extras, 40. Eggs, cases included, fresh extras, 30; case count, 27; pullets, 26. Cheese, California flats, 19@21.

SAN FRANCISCO, June 29. Butter, extra choice, 40; prime firsts, 38½. Eggs, extras, 32½; extra firsts, 31½; dirties, 29; extra pullets, 27½; undersized pullets, 23. Cheese, California fancy flats, 20.

NEW YORK, June 29.—Butter firm; creamery higher than extras, 34@36½; creamery extras, 35½; firsts, 32½@35. Eggs firm; fresh gathered extra firsts, 21@22½; firsts, 27½@30. Cheese firm; State whole milk flats, fresh specials, 16@16¾; State whole milk twins, specials, 16@16½.

CHICAGO, June 29.—Butter lower; creamery extras, 34; standards, 33¼; firsts, 28@33; seconds, 24@27. Eggs higher; receipts, 10,357 cases; firsts, 25½@26; standards, 26½@27; ordinary firsts, 23@24; at mark, cases included, 24@25.

Exporters are Heavy Buyers in Grain Sales.

[EXCLUSIVE DISPATCH.]

CHICAGO, June 29.—A change of front on the part of the leading interests who have been active on the selling side brought a recognition of the bullish situation in wheat in the Northwest and reversed the action of all grains after a weak opening and decline early on a continuation of the selling so pronounced Tuesday. Liquidation ran its course on the early and a covering movement with possibly some help from the outside furnished one of the greatest surprises the grain trade has had of late. The finish was with a flurry of buying at around the best. Losses and the reverse of the previous day with wheat up to 4¾ to 5¼, corn 4¾ to 5¾, oats ¾ to 1¼, rye 4¾ to 6¾ for the day. The greater part of the losses of the previous days were retained and the short interest reduced.

Crop news from the northwestern spring wheat country was of the same unsatisfactory character as of later, only a little more so. The crop is in a critical condition and Leonard's message from Central Minnesota told of blight. The trade is beginning to realize that unless a change for the better comes in the weather at once the spring wheat crop will be greatly reduced. Late reports told of rains at a few points in South Dakota and in Western Canadian provinces and lower temperatures, but there was no general relief in sight.

Seaboard exporters were heavy buyers of July and September wheat at the start, absorbing the offerings and taking the slack out of the market. At no time was there any selling pressure, such as on previous days, while the buying was much better, although largely attributed to shorts. Interests that were heavy sellers of wheat the previous day were on the buying side. July was taken freely by cash houses and September sold at 1 cent discount, the smallest difference so far. At Minneapolis September was 3 cents over July at one time. Export business at the seaboard aggregated 1,250,000 bushels, mostly at the Gulf, with first half July 19 cents over Chicago July. Cash premiums were practically unchanged here with milling sales 20,000 bushels. In the southwest Kansas City was 2 cents lower to 10 cents higher, St. Louis 1 to 2 cents higher and Omaha 3 to 4 cents higher. Country offerings at Kansas City and Omaha were said to be light, but at Chicago 250,000 bushels were bought at July price to ¼ cent over.

Corn surprised friends by displaying a sudden and oversold condition, particularly at the last, when prices advanced 1¾ in about 5 minutes and made a session's top at the highest of the day with July at 61¾@62¾; September, 62¾@63¼, and December, 62@62¼, showing gains of 4¾@5¼, from the early low. Dry weather, talk with heavy buying of July and selling of September by the Armour Grain Company at ¾-cent difference with more purchases of July than there were sales of September, helped by large purchases by local professionals, caused the advance. The flurry at the close was due to half a dozen houses competing for the limited offerings. After the flurry was over July was offered at 62¾.

Export business was estimated at 175,000 bushels here and 250,000 bushels at the seaboard. Receipts 262 cars.

Elevator people were active buyers of July and sellers of September early to turn over hedges at 2 to 2¼ difference. Shorts bought on the unfavorable crop news and the advance in other grains, while receiving houses were moderate sellers on hedging orders from the country. Cash prices were unchanged to ¼ cent higher. Shipping sales 97,000 bushels. Receipts 108 cars.

Rye was picked up by seaboard houses and strengthened with other grains, moving up nearly 6 cents from the low point on July. Cash lots were 3 cents over July.

Wheat—	Open	High	Low	Close
July	1.19	1.24¾	1.18	1.24¼
September	1.17	1.22	1.16¾	1.22
Corn—				
July	.58	.62¾	.57¾	.62¾
September	.59¼	.63¼	.58¾	.63¼
December	.56¾	.62¼	.56¾	.62
Oats—				
July	.35¼	.36¾	.35	.36¼
September	.37¼	.38¾	.37¼	.38¾
December	.39¼	.40¾	.39	.40¾

WINNIPEG WHEAT.

	Open	High	Low	Close
July	1.75¼	1.78	1.74	1.77¾
October	1.40	1.42¾	1.39¾	1.42

First Prices Low But Undertone Keeps Steady.

[EXCLUSIVE DISPATCH.]

NEW YORK, June 29.—While first prices in the cotton market were 2 to 5 points lower, the undertone was steady and during the forenoon, covering was absorbed well by Japanese and New Orleans interests. Weakness at Liverpool just before the start here was attributed to liquidation ahead of the United States government report on the crop. After the opening the list acted fairly steady within a narrow range and was about 7 points net lower.

On scattered southern selling prices worked down to 16 points below last night's closing. The weekly weather report read unfavorably on the average and was followed by rallies of 6 to 9 points, but buying was restricted by reports of good rain in the eastern belt and a feeling that low end June condition figures had been pretty well discontinued.

	Open	High	Low	Close	Prev.
January	12.92	12.95	11.78	12.50	12.94
March	13.20	13.32	12.15	12.71	13.33
May	13.57	13.62	12.51	12.74	13.60
July	11.60	11.64	11.45	11.60	11.65
October	12.48	12.43	12.24	12.33	12.40
December	12.82	12.86	12.70	12.80	12.85
spot	...	...	...	11.75	11.85

New Orleans close:

January	12.37	12.37	12.26	12.30	12.39
March	12.63	12.70	12.57	12.63	12.75
July	11.19	11.25	11.06	11.18	11.31
October	11.86	11.86	11.70	11.82	11.92
December	12.25	12.28	12.12	12.23	12.29

LIVE-STOCK MARKETS AT VARIOUS CENTERS.

[BY A. P. NIGHT WIRE.]

LOS ANGELES, June 29.—Hogs (hard grain fed,) 125 to 175 lbs., 9.00; 175 to 225 lbs., 9.50.

Cattle (on foot, gross weights:) Steers, good, 4.00@5.50; medium, 3.50@4.00. Cows, good, 4.00 @4.50; medium, 3.50@4.00. Bulls and stags, 4.00. Calves, 125 to 150 lbs., 8.50; 175 to 225 lbs., 9.00. Sheep—Spring lambs, 8.50@9.50. Bucks, 3.50@5.00.

CHICAGO, June 29.—Cattle receipts, 7000; generally steady; spots strong on yearlings and heavyweight steers; top yearling steers, 8.35; bulk best steers, 6.75@8.25; bulk fat she stock, 4.00; canners and cutters, largely 1.50@3.00; bulk bologna bulls, 3.00@3.75; bulk veal calves, largely 8.25@8.75. Hogs, receipts 24,000; slow, mostly 10 to 15 higher than yesterday's average; packers generally quarreling; top, 9.15; one load out of line; very few over 9.00; bulk, 8.50@9.00; pigs, 10 to 15 higher; bulk desirable, 8.75. Sheep, receipts, 14,000; sheep steady; lambs and yearlings, mostly 25 lower; choice lows, lambs, 10.50 sorted; early top natives, 9.75; bulk natives, 8.00@ 9.50; culls 5 down; best light native ewes, 4.50; bucks, around 2.50.

SAN FRANCISCO, June 29.—Cattle, steers, No. 1, 6@6½; steers, second quality, 5½@6; cows and heifers, No. 1, 4½@5; do., second quality, 4@4½; bulls and stags, good, 3@3½; calves, light weight, 8½@7; heavy, 4½@5½. Hogs, hard grain fed, 125 to 200 pounds, 10¾; do., 200 to 250 pounds, 9½; light sows, 8½; heavy sows, 7; sheep wethers, 2½@4; ewes, 2½@3; milk, 6@6½.

SOUTH ST. PAUL (Minn.) June 29.—Cattle, receipts 4300; market extremely dull; generally steady to weak; common to good beef steers, 5.00 @8.00; bulk, 5.50@7.00; best heavy steers, early, 8.00; best 1277 fed cows, 5.00@5.50; bulk butcher cows, 2.50@4.50; best dry fed butcher heifers, 5.50@6.00 or slightly better; bulk, 3.50@3.90; canners and cutters, 1.00@2.50; bologna bulls, 2.75@3.75; light bulls, 1.50@2.50; veal calves, mostly 50 lower; packer top, 6.75; stockers and feeders extremely slow, steady to weak. Hogs, receipts 11,500; market steady to 10 higher; range, 7.50@8.60; bulk, 7.75@8.25; pigs steady; better grades, mostly, 8.75. Sheep, receipts 500; lambs weak to 25 lower; sheep steady. Good native lambs, largely 9.50; culls, 4.00@ 4.50; good to choice ewes, 2.00@3.00.

KANSAS CITY (Mo.) June 29.—Cattle, receipts 5000; grassy steers dull, other grades steady to 10 higher; top, 8.25; best heifers, 8.00; yearlings, 8.15; bulk, all classes, 6.75@8.00; some sales, 8.25@8.75; calves, 25@50 lower than best time yesterday; top, 8.25; bulk good and choice, 7.00 @7.25; other classes steady; good cows, 5.00@ 5.50; bulk canners, 2.00@2.50; bulk, 3.50@ 4.50; some down to 3.00;

DAILY EASTERN CITRUS MARKETS

CALIFORNIA CITRUS SHIPMENTS.
SOUTHERN CALIFORNIA.

	Oranges	Lemons
June 29	142	19
Total to date this season	29,201	7,321
Total to same date last season	23,150	5,850
SOUTHERN CALIFORNIA.		
June 27	1	1
Total to date this season	4,927	1,355
Total to same date last season	4,970	1,356

[EXCLUSIVE DISPATCHES.]

PITTSBURG, June 29.—Seven cars of oranges and five cars of lemons sold. Market is lower on oranges. Lemons market is steady.

VALENCIAS—
Sunkist, LYNS.....$2.15
Red Ribbon(Red Ball) SAN.....4.90
Dimple Dewdrop.....
Sunkist, ANA.....4.60
Verdora, ITA.....4.00
Lemart, RIA.....4.00
Verdor, RIA.....4.20

VALENCIAS—
Hazel, SAN.....3.40
Crown.....4.25
Diamond(Red Ball) SAN.....4.00
Big Bear (Letter).....
ACME.....4.60
Judge G. STA.....4.20
Golden Circle, Rialto.....4.10
Mountainview, ONT.....4.30

VALENCIAS—
Apache, SAZ.....3.70
LEMONS—
Lake, ORI.....3.50
Canyon, ACME.....3.40
Sun Crest, PTA.....3.60
Sierra.....3.60
GRAPEFRUIT—
Sunkist.....2.10

NEW YORK, June 29.—Forty-six cars of Valencias, one car of St. Michaels, four mixed cars and three cars of lemons sold. Market is lower on oranges. Lemons market is strong and higher. Weather fair.

VALENCIAS—
Gold Medal, CUC.....$4.45
Premier, RIVA.....4.40
Fig Cove, APO.....4.30
Golden Eagle, CUC.....4.15
Sunkist, RIVA.....4.10
Fontana, RIVA.....3.90
Glen Rose, COCA.....3.40
Sunset, APO.....3.35
Snell, TRI.....3.30
Redlands, MOD.....3.30
Sunkist, MOD.....3.30
Sunkist, ONT.....3.30
Sunkist, ORI.....3.30
Sunkist, ONT.....3.30
Snell Bros., ORA.....3.25
Sunkist, MON.....3.25
Sunset, ORI.....3.20
Snell Fruit, ORA.....3.20
Snell, RIA.....3.20
Snell, RIVA.....3.20
Snell, MON.....3.20
Anaheim Sunset, ANA.....3.20
Snell, ONT.....3.20
Snell, RIVA.....3.20
Snell, SAN.....3.20
Snell, RIVA.....3.20
Snell, RIVA.....3.20
Snell, RIVA

Los Angeles Daily Times

EN IN AMERICA.

TAKE PIN FROM BABY'S STOMACH

Difficult Operation Performed Safety Pin Closed by Instruments.

[BY A. P. NIGHT WIRE.]

PONCA CITY (Okla.) June 29.—An open safety pin swallowed several days ago by the 9-months-old son of Mr. and Mrs. George Jacquirre of Ponca, Okla., was removed from the baby's stomach by physicians, it was learned today. The pin was closed by the use of instruments and lifted out through the baby's mouth.

Prices for Pears This Year Forty Per Cent Lower

[BY A. P. NIGHT WIRE.]

SAN FRANCISCO, June 29.—California Pear Growers' Association announced today opening prices of the 1921 crop of Bartlett pears will be 40 per cent lower than last season.

The new price is $1.50 a ton, net to grower, for No. 1 Bartletts and $35.26 a ton for No. 2 Bartletts. Last year the price for the canners was $100 a ton.

The tonnage offered to canners this year will be limited and probably not more than 25 per cent of the pack will be canned, according to Sweet.

Stromboli Again in Wild Eruption Islanders Panic

[BY CABLE AND ASSOCIATED PRESS.]

MESSINA, (Italy) June 29.—(Delayed.)—The volcano Stromboli, Stromboli Island, off the north coast of Sicily, burst into wild activity last night, and terror fills the island as molten rocks and sulphurous fumes are pouring from the crater, it is reported here today. Reports here say that many spell impending doom to the panic-stricken inhabitants.

The islanders, terrorized by the uncanny behavior of the volcano during the last three days, are reported to be preparing to flee in a body for an attempt at flight, but are held in the hope that the volcano will subside.

WILL MAKE EFFORT TO BLOCK STRIKE

UNION RAIL LEADERS TO MEET TO PREVENT SIX-DAY WEEK IN TRANSPORTATION.

[EXCLUSIVE DISPATCH.]

CHICAGO, June 29.—More than 1000 rail union leaders will assemble in Chicago Saturday to prevent tie-up in the country's transportation facilities.

The strike issue brought to the front by the Railroad Labor Board's order directing a 12 per cent wage reduction effective July 1 is likely to be up to these men. Backing of reported determination of many of them to forestall a walkout by power to do so. By-laws of certain organizations leave subsidiary to the Labor Board ruling to their action.

On the other hand a general walkout could not be finally declared at the impending conference, it is understood, but would have to be approved by referendum vote of members of many unions that have not yet expressed their sentiment.

Tabulation of the large referendum vote registered by members of the Federated Shop Crafts was completed tonight. B. M. Jewell, president of the railway employes' department of the American federation of Labor, said the referendum probably will not be announced before Saturday.

While declining to indicate the shop crafts vote has been, Jewell said reports that reached him showed the shopmen overwhelmingly in favor of rejecting the cut were not founded on correct information. He said $10,000 in funds had been sent out. The referendum gave this figure as representing a majority against accepting the wages. These reports were given even assuming the referendum returns vindicate them, the strike vote will still be largely in the hands of the union labor chiefs.

"We are confronted with a serious situation," said Jewell, "but if we have proper support from all concerned—the railroads and the general public—we will do our troubles."

The army of union leaders, each of them general chairmen of the four big brotherhoods, prepared to be in session several days.

POISON KILLS BABY

[BY A. P. DAY WIRE.]

STOCKTON, June 29.—Borax, borat, infant daughter of Mr. and Mrs. Coborat, died shortly after o'clock last night as the result of swallowing a quantity of borax Monday afternoon. The child mistook the poison, which was found about the house, and although every effort was made to save her, pneumonia set in.

DIES AT HUNDRED RESULT OF BURNS

Michigan Woodsman, Victim of Twenty Children, Victim to Accident.

[BY A. P. NIGHT WIRE.]

PETOSKEY (Mich.) June 29.—John Fertia, 100 years old and one of the last of the early Northern Michigan woodsmen, is dead here. Fertia received fatal burns while fighting a fire in his home. He was the father of nine children.

CLASSIFIED INDEX

Page.

- AUCTIONS
- AUTOMOBILES
- BOARD AND ROOMS
- BUILDING MATERIALS
- BUSINESS CHANCES
- BUSINESS OPPORTUNITIES
- CAMPS AND RESORTS
- CEMETERY LOTS
- CLOTHING
- COAL, WOOD AND FEED
- CONTRACTORS AND BUILDERS
- DENTISTS
- DRESSMAKING
- EDUCATIONAL
- FINANCIAL
- FOR EXCHANGE
- FOR RENT
- FOR SALE
- FURNITURE
- HELP WANTED
- HOTELS
- INSTRUCTION
- LEGAL NOTICES
- LOST AND FOUND
- MACHINERY
- MEDICAL
- MISCELLANEOUS
- MONEY TO LOAN
- MOTORCYCLES
- MUSICAL
- PERSONAL
- PROPOSALS
- REAL ESTATE
- REAL ESTATE—Acreage
- REAL ESTATE—Business Property
- REAL ESTATE—Farms
- REAL ESTATE—Houses
- REAL ESTATE—Lots
- REAL ESTATE—Miscellaneous
- REAL ESTATE—Out of Town
- REAL ESTATE—Suburban
- REAL ESTATE—Wanted
- SPECIAL NOTICES
- STORAGE AND TRANSFER
- TRANSPORTATION
- WANTED

CLASSIFIED RATES.

Effective October 1, 1920.

Minimum charge, 12 words.

Daily, 10 cents per line.

Sunday, 15 cents per line.

Personal, Help Wanted, Situations Wanted, Lost and Found, Lodges and Societies, Meetings, Public Notices, Special Notices, Boarding and Rooming Houses, Rooms for Rent, Rooms Wanted, Rooms for Rent and Board, Rooms for Rent and Board Wanted, Rooms for Rent and Board Exchanged, Rooms for Rent Exchanged, Rooms Wanted to Exchange, Rooms for Rent Wanted to Exchange, Rooms for Rent and Board Wanted to Exchange

WANTED—HELP—Female.

Trades.

WANTED—Experienced alteration hands on dresses. Apply BROWN-ISRAEL OUTFITTING CO., 824 South Broadway.

WANTED—Experienced feed pruners. CALIFORNIA LAUNDRY, 1055 N. Vine.

WANTED—Pants finisher. Rm. 607, DELTA BLDG.

WANTED—First-class dressmaker. Apply 127 E. WESTERN, Phone 5438614.

WANTED—Experienced pants finisher. Wages $30 week. Room 1117, HENNE BLDG.

Household and Domestic

WANTED—Competent white maid under $5 for general housework, family of 3. Must be good plain cook. References required. Good accommodations. No washing. Wages $40. Phone Thursday morning, 72714, or call 1543 S. VAN NESS AVE.

WANTED—Middle-aged woman for general housework in family of three adults. Must be good plain cook and know how to serve. Good home and wages to clean, competent, willing woman. No grouch need apply. 344 S. ST. ANDREWS PLACE.

WANTED—In Pasadena, capable maid for general housework; small adult family. Small modern home; must be good plain cook and waitress. References required. $75 a month. Address Box 154, TIMES OFFICE, Pasadena.

WANTED — Thoroughly experienced young white maid for cook and downstairs work in family of 2 adults and baby, where nurse is kept, to laundry; references required. Phone 375. 2500 SOUTH HOBART BLVD. Phone 959024.

WANTED—Christian woman of refinement and education to act as companion to two girls, 10 and 14, and assist with light housework in pleasant home. Apply Thursday, 1135 W. 81ST PL.

WANTED—Swedish or German girl, general housework. MRS. SCHWARTZ, corner Rose and Ocean View, Ocean Park Heights. Phone Santa Monica 62201.

WANTED — Competent housekeeper; neat woman, middle age; small adult family; no laundry; good home. Apply 500 GRANT BLDG. between 2 and 5 p.m. 12738.

WANTED—Neat girl to assist with general housework; to be as one of the family; orphan protestant preferred. Good chance for the right girl. 620 S. ALVARADO.

WANTED—In Westchester plans district, woman for two hours daily housekeeping and dinner family of four. Address B, box 124, TIMES OFFICE.

WANTED—Competent white girl for general housework; neat, good cook; three months at Bernona Beach. Permanent if satisfactory. Ref. required. 562113.

WANTED—Competent white maid for general housework and cooking; 2 adults and 2 boys in family. Special reference. Wages $50, $60. 5075880.

WANTED—31 ounce, experienced, reliable white cook and second maid. 3 sisters, friends or couple. Good wages and references. 207 MONTANA AVE., Santa Monica.

WANTED—Young girl to assist with cooking and general housework in small family. 60 CATALINA.

WANTED—Housekeeper, Christian, that can manage children and take complete charge of home. 221 W. PALM AVE., Monrovia, Cal.

WANTED—Capable maid for general housework, two in family, no laundry. Must be good cook and waitress. $75 a month. PHONE 10.

WANTED—Competent woman for general housework; family of small children. Pleasant working conditions. 916 4TH AVE. West 2771.

WANTED—Neat young woman to assist with general housework. Good home. Phone morning, 567532.

WANTED—Good cook, general housework, no washing, 4 adults. References required. Call 584664.

WANTED—Mother's helper; colored; references between 14 and 18. Go home nights. 567194.

WANTED—Housekeeper, small home, two in family, no laundry. Permit invalid husband. $40. SOUTH 6485-J.

WANTED—Woman for general housework and cooking on ranch near city for 4 people. 1911 SUNSET BLVD.

WANTED—Competent Swedish for cooking and housework in family of two adults. CALL 72846. Wages $60.

WANTED—Woman for general housework; no laundry, plain cooking. Reach for summer. Good wages. RDWY. 784.

WANTED—First-class cook; good salary. Must have first-class references. Telephone PHONE 71207.

WANTED—Experienced white person to assist with housework and care of baby. Good wages. 567902.

WANTED—Girl for general housework; must assist with cooking; wages $40. APPLY NATIONAL BANK BLDG.

WANTED—Experienced young white maid for housework; 2 in family. Wages $50. No washing. References. WILSHIRE 1289.

WANTED—Middle-aged white woman as mother's helper; to go home nights. Phone WILshire 2544.

WANTED—Cook and housekeeper, small home, 3 in family. Good wages. Call Sat. 328 KEMPER, Riverside county, Cal.

WANTED—Girl to assist with housework and care of children. 729 STANFORD AVE.

WANTED—Middle-aged woman housekeeper and ladies' maid; no washing; no sick. Ref. required. For particulars phone GARVANZA 870.

WANTED—Girl to assist with general housework. Apply 850 WILTON PLACE, Phone 10.

WANTED—Mother's helper; two children in family. Apply 902 NORTH ARDMORE.

WANTED—Good family cook; wages $50. 2154 HOBART BLVD. 73900.

WANTED—Girl to assist in home from 10 to 4 daily. 1317 W. 81ST PL.

WANTED—Good colored man wishes position as janitor or porter. Ask for MITCHELL, 14362.

WANTED—Position as watchman by man of 62. H. TREEN, 130 Los Angeles st. Phone 56-J, Inglewood.

WANTED—Young man desires work for the summer; to go home. Address B, box 349, TIMES BRANCH.

WANTED — Janitor or porter work. CALL 24409.

WANTED—Window washing and housecleaning. Reasonable prices. WILSHIRE 1197.

WANTED—Position by Japanese school boy in small family. PHONE 20459.

Store and Office.

WANTED—Young man 26 years of age desires permanent position; considerable experience in selling and buying, have several years' experience as stenographer; finishing also office details, can give excellent local and foreign references and bonds if required; speaks Spanish and German fluently. If necessary willing to leave city. Have splendid education, temporarily employed, but want hard proving my ability, and also can invest. Phone 50091. Address 685 WITMER ST., Apt. 403.

WANTED—Stenographer, private secretary, who has had thorough experience as bookkeeper, paymaster and cashier with oil and gas producing companies in the East, wishes position immediately. Will accept a fair salary. Absolutely clean record. Best of references. Address K, box 846, TIMES BRANCH.

WANTED—Single American, 31, 15 years' exp. book-keeper, accountant, chief clerk, office manager, desires permanent connection with live firm. Address B, box 347, TIMES OFFICE.

WANTED—Young man, American, 23, university graduate, desires position; good knowledge of seven languages. Address K, box 321, TIMES BRANCH.

WANTED—By college graduate, accountancy student, position as junior accountant. MARSHALL, Holly 2181.

WANTED—Accountant specializes in temporary work and monthly accounts. DR-WAR, 201 Pay Bldg., 326 W. 3rd st. 13600.

WANTED—Accounting or governmental income tax work. PHONE 59-695.

Salesmen and Solicitors.

WANTED—Salesman, 27, with car, desires position with established firm. 9 years' experience with large food products house as order clerk, shipping clerk and salesman. Best references furnished. Address G, box 116, TIMES OFFICE.

WANTED—Manufacturers' agent wishes to handle a few good specialties on commission basis, thoroughly experienced in grocery and confectionery lines. Address B, box 231, TIMES OFFICE.

WANTED — Traveling salesman, engineer, machinery, tea room one firm, Pacific Coast, open for engagement after July 1. Address G, box 166, TIMES OFFICE.

WANTED — Traveling salesman, experienced in salesmanship; salary depends on ability. Apply PARALTA, 642 S. Spring, between 9 and 10, Thursday morning.

WANTED—Man or woman. We have a position for intelligent person willing to learn profitable business paying $150 and up per month. Call 205 EAST 8TH.

WANTED—Delivery man and wife waiting five rental hotels; foothill location for care of place. Apply CRONENWETT, Gold Hill, Carmel by Sea, Grover 280.

WANTED—Man and wife for dairy ranch. Must thoroughly understand milking and handling cows. Permanent position. Apply 239 E. LOS ANGELES ST.

WANTED—Middle-aged man and wife desire care of small hotel or other light work. Phone 23440 or 556395, after 4 p.m.

Investment Required.

WANTED — EXCEPTIONAL POSITION is given to man capable taking charge L. A. office for real estate company. Salary $50 per week, as well as a commission on business transacted. $1000 investment in business required; separate at termination of position; money secured. Highest references given and expected. For interview see MR. DUNNE, Suite 825, Hotel Rosslyn, 9 to 12 a.m.

WANTED—Have excellent opening for several ladies and gentlemen; pay weekly, drawing account and good commission. $150 investment required which is secured. 926 S. BROADWAY.

Instruction Course.

WANTED—Physicians' assistants, X-ray lab asst. CRAWFORD, Main 153. Night Classes.

WANTED—HELP. Male and Female.

Instruction Course.

WANTED—Experienced stock and shipping clerk by large wholesale jobbing house; must have local experience, willing to work and have his business. Investment of $5000 in company required, fully protected. Salary $125 a month to start; excellent opportunity for advancement. Address fully, stating age, where employed, etc. Address A, box 254, TIMES OFFICE.

WANTED—Person with small capital to take over weekly distributorship for fast selling article; wonderful opportunity for live wire. PHONE 12521.

WANTED—Ragtime piano and saxophone player taught in 10 to 20 lessons; write for information. CHRISTENSEN SCHOOL, 150 S. GRAND. 62505.

WANTED — Girls to learn marcel waving, hairdressing; permit issued; packs, hair rolls. FLORENTINE COLLEGE, 227 Mercantile Pl.

WANTED — COUPON DESIGNING, setting, pattern; millinery, sketching taught. Day and evening classes. 948 W. 7TH.

WANTED—Ladies to learn correct fitting, sloping, seaming. BIANCO, 1060 Brack Shops.

WANTED—Men to prepare for acctg. position; A-1 reference. Wants good job. For information refer to Mr. J. J. Kunesch, 207 Spring st. 14008.

WANTED—Young man, chauffeur, one married one single, both do own repairing. Careful drivers, New Jersey references. Address P. O. box 1, Inglewood, Cal.

WANTED—By expert Pierce-Arrow and Lincoln chauffeur and mechanic, PHONE 12000.

WANTED—Chauffeur open for engagement with private family, experienced and ref. H. SHARP, 5015 Fifth ave., Vernon 1121.

WANTED—Position by practical man as chauffeur, by reliable young man, good mechanical knowledge; will locate. 26003 Hope st., Holly 1879, 726 Story.

WANTED—Chauffeur, auto mechanic, exp. Refs. Address J, box 825, TIMES BRANCH.

WANTED—Chauffeur; will drive; worth for expenses; reference. Call 1262 E. 41ST.

WANTED—By chauffeur, gardener, houseman, willing to work. Local references. 1708 6th.

WANTED—Young or old man wishes work in garage or as chauffeur. 14448.

WANTED—Chauffeur, handyman; colored; can care for any car. HAYES, Phone 20611.

Hotel, Restaurant, Club.

WANTED—Position as chef or kitchen steward. Have 21 years' of exp. with leading hotels, clubs, cafes. International cooking; original, dainty meals; prefer strictly residential. Address C, box 9, TIMES OFFICE.

WANTED—If you need a manager or steward, I have had years of cafeteria and restaurant experience. No salary till I make good. Address C, box 124, TIMES OFFICE.

WANTED—Position by all-around cook and pastry cook. PHONE 11900, Room 22.

Professions and Vocations.

WANTED—Male nurse with years of experience and references, wants maternity case. Address K, box 891, TIMES BRANCH.

Farm and Garden.

WANTED—Swiss gardener desires position, private place, 20 years' Cal. experience. Best references. Address K, box 848, TIMES BRANCH.

WANTED—By gardener who understands and loves plants, several gardens to care for in Hollywood and Wilshire districts; reasonable; references furnished. Ph. 597610.

WANTED—Position on ranch by married man; 3 years' experience in fruit and vegetables. Address C, box 1, TIMES OFFICE.

WANTED—Position by experienced gardener; married, no children. Can give good references. Hollywood or country place preferred. Please give telephone no. Address C, box 247, TIMES BRANCH.

WANTED — An experienced primary and kindergarten teacher desires to act as nursery governess or tutor; children in the first or second grade. Telephone VERMONT 2145 or call 947 E. 2.

WANTED—By refined young lady with kindergarten experience to go to beach at once, care for one child. Good home is important. 210 N. CATALINA. Wil. 8514.

WANTED—Reliable lady will care for children by hour or day. 1739 W. 21ST. Phone West 1128.

WANTED—Position in photographic studio; has some experience, reference if desired. 1Da WIELAND, Needles, Cal.

WANTED—Mother 2nd daughter would like to manage apartment house or hotel in or out of the city. Experienced. Call 1502E2.

WANTED—Work afternoons, care for children; housework or cooking. 80 4960-M.

WANTED—By lady dealing position; music, art, jewelry store preferred. PH. 599859.

WANTED—Gowns, dresses, finished or day. Phone 10-J, Inglewood, Cal., Apt. 16.

WANTED—Reliable woman will care for children by hour. References. 67829.

WANTED—Refined young man wishes night clerk light housework for tuition. 62850.

WANTED—Place to work as mother's helper, girl 15. Phone BROADWAY 6092.

Store and Office.

WANTED—General office assistant, book-keeping and typing by young lady with practical experience; car furnish best references. Address K, box 308, TIMES BRANCH.

WANTED—Position by young woman in office, clerical work; experienced car record work; railroad and commercial. Phone COLORADO 7799, woman.

WANTED—By young lady university education, literary ability, good stenographer, position preferably with film company. LINCOLN 1694.

WANTED—Position, light stenographic work, filing etc., newspaper work; also typing at home. 411 E. 45TH ST.

WANTED—Permanent position by experienced business woman in office, stenographic work and typing. PHONE 23758.

WANTED—EXPERIENCED SPANISH ENGLISH STENOGRAPHER, RELIEF OR VACATION WORK. ROYLE 2021.

WANTED—Expert stenographer desires position; substitute. Address C, box 175, TIMES OFFICE.

WANTED—Stenographer wishes position, temporary or permanent. Phone today, 51548. Room 17.

WANTED—Situations, Female.

Miscellaneous.

WANTED—Young lady, just come from Europe, possessing high education, from Vienna and Vagreb University, very best references, wants position with private family. Address K, box 52, HUNTINGTON PARK, STREET.

WANTED—Nursery-governess would like care for children by the day; small children. Can give good reference. Hollywood or country place preferred. Please give telephone no. Address K, box 247, TIMES BRANCH.

WANTED — An experienced primary and kindergarten teacher desires to act as nursery governess or tutor, children in the first or second grade. Telephone VERMONT 2145 or call 947 E. 2.

WANTED—By refined young lady with kindergarten experience to go to beach at once, care for one child. Good home is important. 210 N. CATALINA. Wil. 8514.

WANTED—Reliable lady will care for children by hour or day. 1739 W. 21ST. Phone West 1128.

WANTED—Position in photographic studio; has some experience, reference if desired. 1Da WIELAND, Needles, Cal.

WANTED—Mother 2nd daughter would like to manage apartment house or hotel in or out of the city. Experienced. Call 1502E2.

WANTED—Work afternoons, care for children; housework or cooking. 80 4960-M.

WANTED—By lady dealing position; music, art, jewelry store preferred. PH. 599859.

WANTED—Gowns, dresses, finished or day. Phone 10-J, Inglewood, Cal., Apt. 16.

WANTED—Reliable woman will care for children by hour. References. 67829.

WANTED—Refined young man wishes night clerk light housework for tuition. 62850.

WANTED—Place to work as mother's helper, girl 15. Phone BROADWAY 6092.

Store and Office.

WANTED—General office assistant, book-keeping and typing by young lady with practical experience; car furnish best references. Address K, box 308, TIMES BRANCH.

WANTED—Position by young woman in office, clerical work; experienced car record work; railroad and commercial. Phone COLORADO 7799, woman.

WANTED—By young lady university education, literary ability, good stenographer, position preferably with film company. LINCOLN 1694.

WANTED—Position, light stenographic work, filing etc., newspaper work; also typing at home. 411 E. 45TH ST.

WANTED—Permanent position by experienced business woman in office, stenographic work and typing. PHONE 23758.

WANTED—EXPERIENCED SPANISH ENGLISH STENOGRAPHER, RELIEF OR VACATION WORK. ROYLE 2021.

WANTED—Expert stenographer desires position; substitute. Address C, box 175, TIMES OFFICE.

WANTED—Stenographer wishes position, temporary or permanent. Phone today, 51548. Room 17.

WANTED—Situations, Male.

Chauffeurs, Transferms, Etc.

WANTED—I am 38 years old, single, ex-garage owner, well acquainted throughout the State; would like to drive any make of car for someone. I am a good mechanic and can take care of any make of car. W. G. LACY, 829 Maple Ave., Los Angeles. Phone Main 1777; leave message.

WANTED—Chauffeur and general man desires position with private family; age 28, single, over 12 years' experience on all makes of cars, do my own repairing, and willing to go anywhere; good references. JOSEPH ALFERT, 1801 Brooklyn ave., city.

WANTED—Chauffeur-mechanic; experienced, reliable careful driver, knows city and roads, excellent references, wants steady, good paying place. Address B, box 68, TIMES OFFICE.

WANTED—Chauffeur 27 years of age, experience A-1 reference. Wants good job. For information refer to Mr. J. J. Kunesch, 207 Spring st. 14008.

WANTED—Position by chauffeur, one married one single, both do own repairing. Careful drivers, New Jersey references. Address P. O. box 1, Inglewood, Cal.

WANTED—By expert Pierce-Arrow and Lincoln chauffeur and mechanic, PHONE 12000.

WANTED—Chauffeur open for engagement with private family, experienced and ref. H. SHARP, 5015 Fifth ave., Vernon 1121.

WANTED—Position by practical man as chauffeur, by reliable young man, good mechanical knowledge; will locate. 26003 Hope st., Holly 1879, 726 Story.

WANTED—Chauffeur, auto mechanic, exp. Refs. Address J, box 825, TIMES BRANCH.

WANTED—Chauffeur; will drive; worth for expenses; reference. Call 1262 E. 41ST.

WANTED—By chauffeur, gardener, houseman, willing to work. Local references. 1708 6th.

WANTED—Young or old man wishes work in garage or as chauffeur. 14448.

WANTED—Chauffeur, handyman; colored; can care for any car. HAYES, Phone 20611.

Hotel, Restaurant, Club.

WANTED—Position as chef or kitchen steward. Have 21 years' of exp. with leading hotels, clubs, cafes. International cooking; original, dainty meals; prefer strictly residential. Address C, box 9, TIMES OFFICE.

WANTED—If you need a manager or steward, I have had years of cafeteria and restaurant experience. No salary till I make good. Address C, box 124, TIMES OFFICE.

WANTED—Position by all-around cook and pastry cook. PHONE 11900, Room 22.

Professions and Vocations.

WANTED—Male nurse with years of experience and references, wants maternity case. Address K, box 891, TIMES BRANCH.

Farm and Garden.

WANTED—Swiss gardener desires position, private place, 20 years' Cal. experience. Best references. Address K, box 848, TIMES BRANCH.

WANTED—By gardener who understands and loves plants, several gardens to care for in Hollywood and Wilshire districts; reasonable; references furnished. Ph. 597610.

WANTED—Position on ranch by married man; 3 years' experience in fruit and vegetables. Address C, box 1, TIMES OFFICE.

WANTED—Position by experienced gardener; married, no children. Can give good reference. Hollywood or country place preferred. Please give telephone no. Address C, box 247, TIMES BRANCH.

WANTED—Gardener and nursery man wants work in private place, understands propagating and growing of native trees and lawn. Address C, box 8, TIMES OFFICE.

WANTED—Jobs by young men on ranch or dairy. Have auto. Go anywhere. Phone W. 1234 or address J, box 309, TIMES BRANCH.

WANTED—Position by an expert gardener to take care of lawn and flowers in private place. FRANK HACKER, R.F.D. No. 1, box 1, Riverside, Cal.

WANTED—Japanese young lady wants position as easy housewerker in small family; wages $30. Phone 21-J, Inglewood.

WANTED—Competent woman with boy, 5½, will assist with work in mountains, ranch or beach. Address B, box 347, TIMES OFFICE.

WANTED—Position as housekeeper. Has child of 7, 80. 8238-R.

WANTED—By colored girl, position as private maid. Phone 20, 4402.

WANTED—Colored girl wishes apartment or chambermaid work. 16483, Holly 279.

WANTED—Housework by colored girl, or home nights. 80. 2746.

WANTED—Reliable colored girl would like work in the city. 116 E. 23RD.

WANTED—Position, experienced chambermaid, hotel or apt. SOUTH 5408.

WANTED—Position by experienced woman; would care for child at Venice. 271281.

WANTED—Good colored maid wants 5 half days in week. 1739 W. 21ST. Phone West 1128.

WANTED—Reliable woman wishes light morning work. 77041.

WANTED—Experienced woman wants half day work, cleaning or cooking. 8. 4960-R.

WANTED—White young girl wants housework. 455 S. FOURTH.

WANTED—General housework, $50 per mo. Colored. PHONE SOUTH 2779.

Dressmakers and Seamstresses.

WANTED—DRESSES MADE, $3. ALTERATIONS. WORK AND FIT GUARANTEED. 771 MAPLE AVE., COR. E. 8TH ST.

WANTED—Colored girl wishes sewing to take home; will call and deliver. PHONE 14156.

WANTED—Morning frocks, afternoon gowns, coats. 1629 W. ADAMS. Good work reasonable.

WANTED—Dressmaking. For first-class work see MRS. VERNE, 481 S. Grand ave. Phone 63833.

WANTED—Dressmaking and alterations. A-1 references. Reasonable. Call 1502E2.

WANTED—Dressmaking and alterations. A-1 references. Reasonable. Call 1502E2.

WANTED—Dressmaking, good fitting and designing. Phone 10-J, Inglewood, Cal.

WANTED—Dressmaking at home or by the day. 80. 6560-W.

WANTED—Dressmaker wishes few more customers by day. PHONE 856885.

WANTED—First-class dressmaker. Reasonable. HOLLY 4016.

Professions and Vocations.

WANTED—Public school teacher, two years' private tutor, to two young girls in the East, desires pupils, 6 to 14 yrs. 51245 morning.

WANTED—Position in wholesale or retail house. No objection to children or would assist in housework in family; beach preferred. Address J, box 501, TIMES BRANCH.

WANTED—Position by good honest and cook, widow, 53, wis daughter 14. Competent to take full charge. Local references. 1 Da 1 Ma.

WANTED—By neat efficient woman, good cook, position in small adult family. No laundry. 850-875. RDWY. 4283 from 9 to 12 o'clock.

WANTED—French nursery governess, highly recommended; two or two children. G. D., Colo. 8395, Monday.

WANTED—By reliable colored girl, day work or work as maid. Efficient service. SOUTH 2903-J.

WANTED—Situation as housekeeper in small family; Protestant. Address C, box 247, TIMES BRANCH.

WANTED—Steady housework by Hungarian woman, speak Hungarian and Serbian. 5011 S. FIGUEROA. Phone 28181.

WANTED—By chauffeur, cooking, maids, nurses. Phone 12000, Main 1003. SWEDISH AGENCY.

WANTED—Position by colored girl wishes position as cook. Wages $70 to $75. Phone VERMONT 2145.

WANTED—Exp. cook desires position. References, R., in care Y.W.C.A., Marengo ave., Pasadena, Calif.

WANTED—A refined, capable, elderly lady desires light work or as companion. PHONE 10446.

WANTED—Chambermaid work, hotel or apt., by experienced colored maid. MAIN 9257.

WANTED—A Japanese young lady wants position as easy housewerker in small family; wages $30. Phone 21-J, Inglewood.

WANTED—Competent woman with boy, 5½, will assist with work in mountains, ranch or beach. Address B, box 347, TIMES OFFICE.

WANTED—Position as housekeeper. Has child of 7, 80. 8238-R.

WANTED—By colored girl, position as private maid. Phone 20, 4402.

WANTED—Colored girl wishes apartment or chambermaid work. 16483, Holly 279.

WANTED—Housework by colored girl, or home nights. 80. 2746.

WANTED—Reliable colored girl would like work in the city. 116 E. 23RD.

WANTED—Position, experienced chambermaid, hotel or apt. SOUTH 5408.

WANTED—Position by experienced woman; would care for child at Venice. 271281.

WANTED—Good colored maid wants 5 half days in week. 1739 W. 21ST. Phone West 1128.

WANTED—Reliable woman wishes light morning work. 77041.

WANTED—Experienced woman wants half day work, cleaning or cooking. 8. 4960-R.

WANTED—White young girl wants housework. 455 S. FOURTH.

WANTED—General housework, $50 per mo. Colored. PHONE SOUTH 2779.

Dressmakers and Seamstresses.

WANTED—DRESSES MADE, $3. ALTERATIONS. WORK AND FIT GUARANTEED. 771 MAPLE AVE., COR. E. 8TH ST.

WANTED—Colored girl wishes sewing to take home; will call and deliver. PHONE 14156.

WANTED—Morning frocks, afternoon gowns, coats. 1629 W. ADAMS. Good work reasonable.

WANTED—Dressmaking. For first-class work see MRS. VERNE, 481 S. Grand ave. Phone 63833.

WANTED—Dressmaking and alterations. A-1 references. Reasonable. Call 1502E2.

WANTED—Dressmaking and alterations. A-1 references. Reasonable. Call 1502E2.

WANTED—Dressmaking, good fitting and designing. Phone 10-J, Inglewood, Cal.

WANTED—Dressmaking at home or by the day. 80. 6560-W.

WANTED—Dressmaker wishes few more customers by day. PHONE 856885.

WANTED—First-class dressmaker. Reasonable. HOLLY 4016.

Professions and Vocations.

WANTED—Public school teacher, two years' private tutor, to two young girls in the East, desires pupils, 6 to 14 yrs. 51245 morning.

WANTED—Position in wholesale or retail house. No objection to children or would assist in housework in family; beach preferred. Address J, box 501, TIMES BRANCH.

WANTED—Position by good honest and cook, widow, 53, wis daughter 14. Competent to take full charge. Local references. 1 Da 1 Ma.

WANTED—By neat efficient woman, good cook, position in small adult family. No laundry. 850-875. RDWY. 4283 from 9 to 12 o'clock.

WANTED—French nursery governess, highly recommended; two or two children. G. D., Colo. 8395, Monday.

WANTED—By reliable colored girl, day work or work as maid. Efficient service. SOUTH 2903-J.

WANTED—Situation as housekeeper in small family; Protestant. Address C, box 247, TIMES BRANCH.

WANTED—Steady housework by Hungarian woman, speak Hungarian and Serbian. 5011 S. FIGUEROA. Phone 28181.

WANTED—By chauffeur, cooking, maids, nurses. Phone 12000, Main 1003. SWEDISH AGENCY.

WANTED—Position by experienced colored girl wishes position as cook. Wages $70 to $75. Phone VERMONT 2145.

WANTED—Exp. cook desires position. References, R., in care Y.W.C.A., Marengo ave., Pasadena, Calif.

WANTED—A refined, capable, elderly lady desires light work or as companion. PHONE 10446.

WANTED—Chambermaid work, hotel or apt., by experienced colored maid. MAIN 9257.

WANTED—A Japanese young lady wants position as easy housewerker in small family; wages $30. Phone 21-J, Inglewood.

WANTED—Competent woman with boy, 5½, will assist with work in mountains, ranch or beach. Address B, box 347, TIMES OFFICE.

WANTED—Position as housekeeper. Has child of 7, 80. 8238-R.

WANTED—By colored girl, position as private maid. Phone 20, 4402.

WANTED—Colored girl wishes apartment or chambermaid work. 16483, Holly 279.

WANTED—Housework by colored girl, or home nights. 80. 2746.

WANTED—Reliable colored girl would like work in the city. 116 E. 23RD.

WANTED—Position, experienced chambermaid, hotel or apt. SOUTH 5408.

WANTED—Position by experienced woman; would care for child at Venice. 271281.

WANTED—Good colored maid wants 5 half days in week. 1739 W. 21ST. Phone West 1128.

WANTED—Reliable woman wishes light morning work. 77041.

WANTED—Experienced woman wants half day work, cleaning or cooking. 8. 4960-R.

WANTED—White young girl wants housework. 455 S. FOURTH.

WANTED—General housework, $50 per mo. Colored. PHONE SOUTH 2779.

Dressmakers and Seamstresses.

WANTED—DRESSES MADE, $3. ALTERATIONS. WORK AND FIT GUARANTEED. 771 MAPLE AVE., COR. E. 8TH ST.

WANTED—Colored girl wishes sewing to take home; will call and deliver. PHONE 14156.

WANTED—Morning frocks, afternoon gowns, coats. 1629 W. ADAMS. Good work reasonable.

WANTED—Dressmaking. For first-class work see MRS. VERNE, 481 S. Grand ave. Phone 63833.

WANTED—Dressmaking and alterations. A-1 references. Reasonable. Call 1502E2.

WANTED—Dressmaking and alterations. A-1 references. Reasonable. Call 1502E2.

WANTED—Dressmaking, good fitting and designing. Phone 10-J, Inglewood, Cal.

WANTED—Dressmaking at home or by the day. 80. 6560-W.

WANTED—Dressmaker wishes few more customers by day. PHONE 856885.

WANTED—First-class dressmaker. Reasonable. HOLLY 4016.

Professions and Vocations.

WANTED—Public school teacher, two years' private tutor, to two young girls in the East, desires pupils, 6 to 14 yrs. 51245 morning.

WANTED—Position in wholesale or retail house. No objection to children or would assist in housework in family; beach preferred. Address J, box 501, TIMES BRANCH

TO LET—FLATS—Furnished.

TO LET—FLATS—Unfurnished.

TO LET—APTS.—Furnished.

TO LET—APTS.—Unfurnished.

TO LET—HOUSES—Furnished.

TO LET—

RELIABLE RENTAL INFORMATION.

Save yourself time, worry and expense. Rise up in the morning and be settled in your new home by night.

HOUSES, BUNGALOWS, FLATS, APARTMENTS Furnished and Unfurnished. In Wilshire, Westlake, Hollywood, Southwest. QUICK, EFFICIENT, COURTEOUS SERVICE GIVEN TOURISTS AND STRANGERS.

EXCEPTIONAL PARGAINS Houses, Bungalows, Flats For Sale.

HARRY GROSSMAN,

Los Angeles' Leading Rental Office. Member Los Angeles Realty Board. Member L. A. Chamber of Commerce.

TO LET—

GET OUR LIST.

$50 per month and up. Houses, flats and bungalows. Furnished and unfurnished.

GILES AND LAACK, Suite C, 309 Pantages Bldg. 60548 Seventh and Hill sts. Mdwy. 2556.

TO LET—Furnished, 4-rm. bungalow, Court house, for 2 months, $60. Completely furnished with my own private things including telephone and piano, garage. Cypress Court, 4219 Council st., one blk. north of 1st, bet. Normandie and Ardmore, Western ave. car.

TO LET—7-room home, nicely furnished, 2 bedrooms, sleeping porch, glass porch, piano, garage, walking distance, high school, university, Exposition Park, stores, good car service, $75 and phone paid. 840. 1277 W. 37TH PLACE.

TO LET—I have a beautiful home arranged for a sanatorium or hotel, which can be leased for one or more years, beautiful grounds, close to Westlake. Rent $300 per month. ERNEST A. PECKER, 709 S. VER. MONT AVE. WIL. 7481.

TO LET—Beautiful 8-room bungalow in Hollywood, 3 lovely bedrooms, large breakfast nook, excellent location; a wonderful place for particular people.

CALIFORNIA REALTY CO., 1724 Cahuenga. "We Sell Lots." 877710.

TO LET—Till Oct. 15 or Nov., attractive 6-rm. home in select neighborhood. Furnishings complete in every detail. Near St. James Park and W. Adams. Reasonable. 2334 THOMPSON ST. University car.

TO LET—$65; very smart 5-room furnished up-to-date bungalow, including free telephone, gas, lights and water. Pretty garden, good car service, white only. Call next door, CHASE CO., 931 S. Harvard. Phone 72260.

TO LET—Completely furnished 8-room chalet in beautiful Manor Court, 1905-A North Normandie ave. Living-room, dining-room and kitchen downstairs, 2 large bedrooms and bath with sunlair. Garage and telephone. Open from 10 to 5. Phone HOLLY 5833.

TO LET—Laurel Canyon, 7 rooms, fully furnished, garage, open fireplaces, screen porch, gas, electricity, water, unusual situation; 45 minutes from 4th and Hill. Hillcrest, Hollywood 8833.

TO LET—Furnished, complete, modern 8-room bungalow, all built-in features, Will rent to responsible party. 1521 LYMAN PLACE. Take Sunset Blvd. car to Hillhurst, South 6774, evenings.

TO LET—6-rm. mod. bung., all conveniences, linen, silver, sewing machine, garden tools, garage. Only $35 month. 1353 N. EDGEMONT. 1777.

TO LET—Price reduced to $100 per month, 5-room bungalow, 1 block from Westlake Park, new, most attractive. Owner on premises, 11 to 4 daily. 922 N. WESTERN AVE.

TO LET—Modern 5-room bungalow, fully furnished, garage, $70. 1435 ARGYLE AVE. Phone 579074.

TO LET—

NOTHING BUT BUSINESS PROPERTIES "STORE" BUILDINGS, LOFTS AND GARAGES.

LEE'S DISCUS IT—

W. ROSS CAMPBELL CO. 712-14 S. SPRING ST. PHONE 10625.

TO LET—Corner store on 16th near Figueroa; 40x80; rent $100 start. Also store, 16x80, rent $40 start; three or five-year leases. Brick building. Fine for any business. Phone 62969, call 809 S. SPRING.

FOR SALE—Store building, 15x28, on West 7th, near Westlake Park; ground lease, $25.00 month. Stores in this district rent for $125.00 mo. Call 2008 W. 7TH. 58574.

TO LET—Half of store, best location, Hollywood blvd., fine display window, phone in; stalled, cheap to right party. Apply 6272 La Mirada st., Hollywood.

TO LET—Good store space, ground floor, with phone; excellent location. $35 per month to desirable tenant. Call C. C. BURNETT 23871.

TO LET—Wholesale ground floor space, NATIONAL TIRE SUPPLY CO., 624 E. 3rd street.

TO LET—Hall, prettily decorated for dancing or special occasions. J. H. WALLACE, Dancing School, 3304 W. Seventh.

TO LET—Large store room, cement floor, 24x100 ft. 1000 Alameda ave. Phone 9626 S. GRAND AVE.

TO LET—Store large storeroom; long lease; reasonable rent; on Olive st. between 7th and 8th. One of the best locations in city. See MR. TURNER, 734 S. Olive. Main 6416.

TO LET—Ballroom, 1248 S. Grand ave. PHONE 10201 or PICO 1981.

TO LET—Store, 25x85, with lease, $50. 934 S. GRAND. 13548.

Offices and Desk Space.

TO LET—DESIRABLE GROUND FLOOR OFFICE space and desk space in the Times Branch Office, at 612 S. Spring st. Apply on premises. MR. FLEMING.

TO LET—HIGH-CLASS OFFICE or suite. Phone and reception room. 1004 WRIGHT-CALLENDER BLDG. 4th and Hill.

TO LET—2-room and 3-room office suites, fine location for professional use. Reasonable. 218 S. BROADWAY. Room 301.

TO LET — Elegant private office, unfurnished, use of reception rm. and phone. Call 1026 CITIZENS' NAT. BANK BLDG.

TO LET—Desk space, $20 per mo. 541 Central bldg. See R. W. EBOWN. Desk and chair furnished.

TO LET—Desk space with desk; both phones. Pico 261. 12104. 804 SECURITY BLDG.

TO LET—HOUSES—Furnished.

TO LET—

RENTALS EXCLUSIVELY.

C. M. WISELEY,

637 S. HILL ST. (GROUND FLOOR.) 12773.

HOUSES BUNGALOWS, FLATS, APTS. FURNISHED AND UNFURNISHED. $50 TO $1500 PER MONTH.

R. WISE C WISELEY, Member L. A. Realty Board. Member L. A. Chamber of Commerce.

TO LET—

GET OUR LIST.

$50 per month and up. Houses, flats and bungalows. Furnished and unfurnished.

GILES AND LAACK, Suite C, 309 Pantages Bldg. 60548 Seventh and Hill sts. Mdwy. 2556.

TO LET—Furnished, 4-rm. bungalow, Court house, for 2 months, $60. Completely furnished with my own private things including telephone and piano, garage, Cypress Court, 4219 Council st., one blk. north of 1st, bet. Normandie and Ardmore, Western ave. car.

TO LET—7-room home, nicely furnished, 2 bedrooms, sleeping porch, glass porch, piano, garage, walking distance, high school, university, Exposition Park, stores, good car service, $75 and phone paid. $80. 1277 W. 37TH PLACE.

TO LET—I have a beautiful home arranged for a sanatorium or hotel, which can be leased for one or more years, beautiful grounds, close to Westlake. Rent $300 per month. ERNEST A. PECKER, 709 S. VERMONT AVE. WIL. 7481.

TO LET—Beautiful 8-room bungalow in Hollywood, 3 lovely bedrooms, large breakfast nook, excellent location; a wonderful place for particular people.

CALIFORNIA REALTY CO., 1724 Cahuenga. "We Sell Lots." 877710.

TO LET—Till Oct. 15 or Nov., attractive 6-rm. home in select neighborhood. Furnishings complete in every detail. Near St. James Park and W. Adams. Reasonable. 2334 THOMPSON ST. University car.

TO LET—$65; very smart 5-room furnished up-to-date bungalow, including free telephone, gas, lights and water. Pretty garden, good car service, white only. Call next door, CHASE CO., 931 S. Harvard. Phone 72260.

TO LET—Completely furnished 8-room chalet in beautiful Manor Court, 1905-A North Normandie ave. Living-room, dining-room and kitchen downstairs, 2 large bedrooms and bath with sunlair. Garage and telephone. Open from 10 to 5. Phone HOLLY 5833.

TO LET—Laurel Canyon, 7 rooms, fully furnished, garage, open fireplaces, screen porch, gas, electricity, water, unusual situation; 45 minutes from 4th and Hill. Hillcrest, Hollywood 8833.

TO LET—Furnished, complete, modern 8-room bungalow, all built-in features. Will rent to responsible party. 1521 LYMAN PLACE. Take Sunset Blvd. car to Hillhurst, South 6774, evenings.

TO LET—6-rm. mod. bung., all conveniences, linen, silver, sewing machine, garden tools, garage, only $35 month. 1353 N. EDGEMONT. 1777.

TO LET—Price reduced to $100 per month, 5-room bungalow, 1 block from Westlake Park, new, most attractive. Owner on premises, 11 to 4 daily. 922 N. WESTERN AVE.

TO LET—Modern 5-room bungalow, fully furnished, garage, $70. 1435 ARGYLE AVE. Phone 579074.

TO LET—

NOTHING BUT BUSINESS PROPERTIES "STORE" BUILDINGS, LOFTS AND GARAGES.

LEE'S DISCUS IT—

W. ROSS CAMPBELL CO. 712-14 S. SPRING ST. PHONE 10625.

TO LET—Corner store on 16th near Figueroa; 40x80; rent $100 start. Also store, 16x80, rent $40 start; three or five-year leases. Brick building. Fine for any business. Phone 62969, call 809 S. SPRING.

FOR SALE—Store building, 15x28, on West 7th, near Westlake Park; ground lease, $25.00 month. Stores in this district rent for $125.00 mo. Call 2008 W. 7TH. 58574.

TO LET—Half of store, best location, Hollywood blvd., fine display window, phone in; stalled, cheap to right party. Apply 6272 La Mirada st., Hollywood.

TO LET—Good store space, ground floor, with phone; excellent location. $35 per month to desirable tenant. Call C. C. BURNETT 23871.

TO LET—Wholesale ground floor space, NATIONAL TIRE SUPPLY CO., 624 E. 3rd street.

TO LET—Hall, prettily decorated for dancing or special occasions. J. H. WALLACE, Dancing School, 3304 W. Seventh.

TO LET—Large store room, cement floor, 24x100 ft. 1000 Alameda ave. Phone 9626 S. GRAND AVE.

TO LET—Store large storeroom; long lease; reasonable rent; on Olive st. between 7th and 8th. One of the best locations in city. See MR. TURNER, 734 S. Olive. Main 6416.

TO LET—Ballroom, 1248 S. Grand ave. PHONE 10201 or PICO 1981.

TO LET—Store, 25x85, with lease, $50. 934 S. GRAND. 13548.

Offices and Desk Space.

TO LET—DESIRABLE GROUND FLOOR OFFICE space and desk space in the Times Branch Office, at 612 S. Spring st. Apply on premises. MR. FLEMING.

TO LET—HIGH-CLASS OFFICE or suite. Phone and reception room. 1004 WRIGHT-CALLENDER BLDG. 4th and Hill.

TO LET—2-room and 3-room office suites, fine location for professional use. Reasonable. 218 S. BROADWAY. Room 301.

TO LET — Elegant private office, unfurnished, use of reception rm. and phone. Call 1026 CITIZENS' NAT. BANK BLDG.

TO LET—Desk space, $20 per mo. 541 Central bldg. See R. W. EBOWN. Desk and chair furnished.

TO LET—Desk space with desk; both phones. Pico 261. 12104. 804 SECURITY BLDG.

TO LET—HOUSES—Unfurn.

TO LET—

JUST WHAT YOU'RE LOOKING FOR.

Adobe-Style Grand living-room; one of the most attractive homes in New Windsor Square, close to Manhattan school. $190 per mo. 1000 WILSHIRE BLVD.

TO LET—One side double Swiss chalet, 7 rooms, just built, large sunny bedroom, sleeping porch, $35. Another, 5 rooms, $30. Vermont and Los Feliz blvd., Hollywood, 2110 N. HILLHURST.

TO LET—New English style of 7 rooms and sun parlor, 2 baths, 2 toilets, tiled for real estate and schools; exclusive district. Phone 10 M HARRIS, owner, 67827 or 73474. $110 month. Double garage.

TO LET—Avoid a tiresome, nerve-racking, fruitless search for a suitable place to live. Consult direct to BARKER BROS. for reliable, free rental information. 724 South Broadway. Phone 10423 or Pico 1840.

TO LET—$65, 6-room bungalow, 3 bedrooms, hdw. floors, lawn, 6 mos. or year if ordered, or will furnish for desirable tenant. Adults only. PINNEY, 1529 S. Vermont. West 1781.

TO LET—Lease, adults, choice modern bungalow home, 5 rooms, garage, inclosed grounds. Near Long Beach. Hooper and Ascot cars. New Park and Jefferson High School.

TO LET—READY JULY 1.

NEW BUNGALOW COURT.

1429 W. 12TH, near Valencia. 2 rms. and bath; one wall bed; kitchen stoves and living-room heaters are in. $50 per mo.

TO LET—The best looking 5-room bungalow, home with 5 bedrooms or 6 suitable for subletting, $95 per month.

WISE C. WISELEY, 637 S. Hill st. (Ground Floor.) 12772.

TO LET—3-room lovely house, $25 per month. 1851 S. 51ST ST.

TO LET—One side double bungalow 5 rms., adults; garage. 1832 W. 24TH ST.

TO LET—Unfurnished bungalow, 4 rooms and garage. 1218 BUNKER HILL AVE.

TO LET—Beautifully furnished home. One block north of Holly. Blvd. $175 month. PHONE 10201 or PICO 1981.

TO LET—2 months, N.W., $60. Close in 4-rm. bung. Screen sleeping. BDWY. 2206.

TO LET—Furnished cottage, rear. Close in. 404.

TO LET—Beautifully furnished $20,000 home for the summer. Rent $300. Telephone 64510.

TO LET—Furnished 5-room bungalow, 1812 W. 51ST PLACE. $35.

TO LET—5-room bungalow, north Wilshire, partly furnished. $40. 1522

TO LET—Elegantly appointed cement 8-room bungalow. 722 E. GRAMERCY. PL.

TO LET—5-room lovely bungalow, $75. Hollywood car. 1443 N. MARIPOSA.

TO LET—Five-room furnished house in beautiful Alhambra Park. Rent $150.

TO LET—Furnished 6-room, modern bungalow, 1 block from Venice car. $50 month.

TO LET—Furnished half double bungalow and garage. 226 W. 47TH ST.

TO LET—Furnished 4-room cliff dwelling, garage, phone, water. Adults. South 2317-W.

TO LET—2 beautiful furn. 8-rm. apt. bungalows, 2 baths, garage. 1 block Adams Hill. 2 rooms, partly furn. garage, $30. Call 3830 WALL.

TO LET—Furnished floor piano, phone cheap. $25 mo. 1019 W. 28TH st. 24727.

TO LET—Nice home, good location. 1220 W. 23RD ST. Phone 10201 or PICO 1981.

TO LET—5-room cottage, lawn and water cared for. Garage. Adults, 28132 Hobart blvd.

TO LET—Furnished 6 rms., garage. 1W Phone VERMONT 5400.

TO LET—HOUSES—Unfurn.

TO LET—

JUST WHAT YOU'RE LOOKING FOR.

Adobe-Style Grand living-room; one of the most attractive homes in New Windsor Square, close to Manhattan school. $190 per mo. 1000 WILSHIRE BLVD.

TO LET—Thoroughly modern 5-room bungalow, only 12 minutes from 5th and Hill; excellent view; suitable for eastern people of culture and refinement. Garage. $60 per month. MR. SUMMERS, 907 Wilshire 246.

TO LET—One of the most artistic places in Hollywood, located at 1838 Whitley ave.; 7 rooms and bath, sleeping porch, garage, fruit trees, telephone, water paid and lawn cared for. CALL 57720?.

TO LET—For Sale—Very attractive 5-room furn. bungalow, ½ block from Westlake Park. Phone installed; will take children. Rent $100, or selling price $4000. 421 S. PARK VIEW ST. WIL 9606 or 597904.

TO LET—5-room furnished bungalow, $25. Adults. 1226 E. 52ND ST.

TO LET—5-room lower duplex, adjoining Ambassador. Grand living-room; 2 beds; all new high-class furnishings, also garage; for responsible gentleman at $200. 501 CATALINA. 567514.

TO LET—Thoroughly modern 5-room bungalow, only 12 minutes from 5th and Hill; excellent view; suitable for eastern people of culture and refinement. Garage. $60 per month. MR. SUMMERS, 907 Wilshire 246.

TO LET—One of the most artistic places in Hollywood, located at 1838 Whitley ave.; 7 rooms and bath, sleeping porch, garage, fruit trees, telephone, water paid and lawn cared for. CALL 57720?.

FOR SALE—Or For Sale—Very attractive 5-room furn. bungalow, ½ block from Westlake Park. Phone installed; will take children. Rent $100, or selling price $4000. 421 S. PARK VIEW ST. WIL 9606 or 597904.

TO LET—5-room furnished bungalow, $25. Adults. 1226 E. 52ND ST.

TO LET—5-room lower duplex, adjoining Ambassador. Grand living-room; 2 beds; all new high-class furnishings, also garage; for responsible gentleman at $200. 501 CATALINA. 567514.

TO LET—Thoroughly modern 5-room bungalow, only 12 minutes from 5th and Hill; excellent view; suitable for eastern people of culture and refinement. Garage. $60 per month. MR. SUMMERS, 907 Wilshire 246.

TO LET—One of the most artistic places in Hollywood, located at 1838 Whitley ave.; 7 rooms and bath, sleeping porch, garage, fruit trees, telephone, water paid and lawn cared for. CALL 57720?.

FOR SALE—Or For Sale—Very attractive 5-room furn. bungalow, ½ block from Westlake Park. Phone installed; will take children. Rent $100, or selling price $4000. 421 S. PARK VIEW ST. WIL 9606 or 597904.

TO LET—5-room furnished bungalow, $25. Adults. 1226 E. 52ND ST.

TO LET—OR LEASE.

Offices and Desk Space.

TO LET—HAVE BEAUTIFUL SUITE OF 3 ROOMS IN FINEST DOWNTOWN OFFICE BUILDING; BEAUTIFULLY FURNISHED IN MAHOGANY FURNITURE AND GREEN CARPET. WILL SELL REASONABLE FOR CASH; LEASE ON OFFICES VERY ADVANTAGEOUS. ADDRESS K. BOX 223, TIMES BRANCH.

TO LET—Large private office, phone, stenographer; use of reception-room. In suite with attorney. Real bldg. in town. 7th and Olive. Apply 614 HAAS BLDG.

TO LET—Four-room modern corner lower duplex on Sunset Blvd., suitable for doctor, dentist or business office. F. M. SPINNING, 1240 Sunset. 53059.

TO LET—ELEGANT FURNISHED OFFICE, 2 DESKS. PRIVATE PHONE. MR. SMITH. 706 PACIFIC FINANCE BLDG., 6th AND OLIVE.

TO LET—510 HOMER LAUGHLIN BLDG. Broadway front office, completely furnished in quarter-sawed oak, phones, etc. Will rent half of office or sell one-half of furniture.

TO LET—Flat-top desk in bright office, phone and typewriter, $20 per month. 619 CRANE BLDG.

TO LET—Furnished office, with telephone, 2nd and Spring. $30 month. Phone between 11 and 1 o'clock, 62251.

TO LET—Large corner office, unfurnished, use of reception rm. and phone. 1026 CITIZENS' NAT. BANK BLDG.

TO LET—Special bargain if sold this week. Have 2 and 4-room flats, elegantly furnished, 1227 F. 2nd st. Phone Boyle Heights 1777. Leaving. Will take. Can subdet. Call 12874.

FURNITURE—HOUSEHOLD. GOODS—For Sale and Exchange.

FOR SALE—

COLONIAL ART FURNITURE CO.

LOWEST PRICES.

Exclusive and beautiful designs in living-room furniture, both cane and overstuffed; also Chesterfields and rockers, library, console and davenport tables, floor and table lamps, SHADES, MIRRORS, ETC.

HANDSOME, COMPLETE DINING SUITES, WALNUT AND MAHOGANY; also separate pieces, breakfast sets, spinet desks.

Bedroom furniture in MAHOGANY, WALNUT, OLD IVORY AND FRENCH GREY. Distinguished for BEAUTY, DESIGN AND PRICE. Many pieces in sizes and designs for clubs, Anticues and oriental rugs.

2216 S. FIGUEROA. 20547.

FOR SALE—Big sacrifice. New Period furniture, several best grade Wiltons and axminsters, all sizes, latest patterns and colors, 9x12 rugs, $14.50; 6x9, $9.50; 3x6 genuine mahogany dining set with six high carved cane back chairs, $95. Price unequaled in lasting quality. 200 less than factory prices. Beautiful line of overstuffed goods in mohair, velour or tapestry; artistic cane, mah. living-room suites, priced for a few days only. Period ivory and reed breakfast sets, solid mah. davenport; quite log, library and console tables, 2 library tables for $25; floor lamps, hardwood bedroom suites full size, $125; dressers, chiffoniers, bed-stead and chair, all for $39.75. Will sell by piece. Call 5078 HOLLYWOOD BLVD.

FOR SALE—Ivory dresser, $16; ivory chiffonier, $14; Sanitary couch, $6.50. Call 5078 HOLLYWOOD BLVD.

FOR SALE—Pianos rented; pianos, $5 mo. up; grands, $6 mo. up; uprights, $2 mo. up. Sherman Piano Co., 675 S. Broadway.

FOR SALE—New ivory dresser, chiffonier, bedstead and chair, all for $39.75. Will sell by piece. Call 5078 HOLLYWOOD BLVD.

FOR SALE—FURNITURE FROM STOCK OR BUILT TO YOUR ORDER. FACTORY 4110 MONETA AVE.

FOR SALE—Bargains in living, bedroom and parlor furniture, rugs and high-oven gas range. Call 3218 S. MAIN. Dealer.

FOR SALE—3 large leather rockers, library table, $210 rug, 9x12, new; divan, mission $400 PIRMIN ST. Temple car.

FOR SALE—Piano sofa, velour or tapestry coverings, $137.50. HOME UPHOLSTERING CO., 2021 W. Pico. Near Alvarado.

FOR SALE—SPECIALS—FURNITURE AT WHOLESALE PRICES AT OUR FACTORY. 711 N. BROADWAY. PH. BDWY. 1081.

FOR SALE—Pure aluminum kettles, $1.25; guaranteed plating, set, only $5.75. Call 5073 HOLLYWOOD BLVD.

FOR SALE—cheap, new rockcraft furniture, pictures, refrigerator, dishes. 1459 ELLA AVE.

FOR SALE—Rooms furniture, including bed, springs, mattress, desk, dining table, chairs. 8601 S. MAIN.

FOR SALE—Why pay more? Will make you an offer on 9x12 axminster tapestry, new as $125. 1511 W. 11TH ST.

FOR SALE—Tapestry living-room set, queen Anne dining set, 9x12 rug, gas range in Bungalow. See MR. BROWN, 217 Douglas Bldg.

Farming and Ranch Lands.

TO LET—80 acres. Cement, good for alfalfa, beets, large dairy barn, house, plenty of water. Will rent for term of years. 607 PACIFIC ELECTRIC BLDG.

Poultry Ranches.

TO LET—2½ acres, 5-room house, hardwood floors, family orchard, 10 to 600 chickens adjoining. Rent $45 mo. Inquire at 1833 W. 45TH ST.

TO LET—Flats. Apts., Houses. With Furniture for Sale.

TO LET—Beautifully furnished 5-room flat. William and Mary living and dining room furniture, Columbia graphonola, mahogany floor lamp, safe and gas range. Rent $45. 4608 HOLLYWOOD BLVD. Hollywood 5951

TO LET—Modern bungalow to party buying furniture of adjoining 6-room house at $275. Fine income. On account of sickness. Inquire 1827 E. 21ST ST.

TO LET—Special bargain if sold this week. Have 2 and 4-room flats, elegantly furnished, 1227 F. 2nd st. Phone Boyle Heights 1777. Leaving. Will take. Can sublet. Call 12874.

FURNITURE—HOUSEHOLD. GOODS—For Sale and Exchange.

FOR SALE—

COLONIAL ART FURNITURE CO.

LOWEST PRICES.

Exclusive and beautiful designs in living-room furniture, both cane and overstuffed; also Chesterfields and rockers, library, console and davenport tables, floor and table lamps, SHADES, MIRRORS, ETC.

HANDSOME, COMPLETE DINING SUITES, WALNUT AND MAHOGANY; also separate pieces, breakfast sets, spinet desks.

Bedroom furniture in MAHOGANY, WALNUT, OLD IVORY AND FRENCH GREY. Distinguished for BEAUTY, DESIGN AND PRICE. Many pieces in sizes and designs for clubs, Anticues and oriental rugs.

2216 S. FIGUEROA. 20547.

FOR SALE—Big sacrifice. New Period furniture, several best grade Wiltons and axminsters, all sizes, latest patterns and colors, 9x12 rugs, $14.50; 6x9, $9.50; 3x6 genuine mahogany dining set with six high carved cane back chairs, $95. Price unequaled in lasting quality. 200 less than factory prices. Beautiful line of overstuffed goods in mohair, velour or tapestry; artistic cane, mah. living-room suites, priced for a few days only. Period ivory and reed breakfast sets, solid mah. davenport; quite log, library and console tables, 2 library tables for $25; floor lamps, hardwood bedroom suites full size, $125; dressers, chiffoniers, bed-stead and chair, all for $39.75. Will sell by piece. Call 5078 HOLLYWOOD BLVD. Stanton's.

FOR SALE—FURNITURE FROM STOCK OR BUILT TO YOUR ORDER. FACTORY 4110 MONETA AVE.

FOR SALE—Bargains in living, bedroom and parlor furniture, rugs and high-oven gas range. Call 3218 S. MAIN. Dealer.

FOR SALE—3 large leather rockers, library table, $210 rug, 9x12, new; divan, mission $400 PIRMIN ST. Temple car.

FOR SALE—Piano sofa, velour or tapestry coverings, $137.50. HOME UPHOLSTERING CO., 2021 W. Pico. Near Alvarado.

FOR SALE—SPECIALS—FURNITURE AT WHOLESALE PRICES AT OUR FACTORY. 711 N. BROADWAY. PH. BDWY. 1081.

FOR SALE—Pure aluminum kettles, $1.25; guaranteed plating, set, only $5.75. Call 5073 HOLLYWOOD BLVD.

FOR SALE—cheap, new rockcraft furniture, pictures, refrigerator, dishes. 1459 ELLA AVE.

FOR SALE—Rooms furniture, including bed, springs, mattress, desk, dining table, chairs. 8601 S. MAIN.

FOR SALE—Why pay more? Will make you an offer on 9x12 axminster tapestry, new as $125. 1511 W. 11TH ST.

FOR SALE—Tapestry living-room set, queen Anne dining set, 9x12 rug, gas range in Bungalow. See MR. BROWN, 217 Douglas Bldg.

Farming and Ranch Lands.

TO LET—80 acres. Cement, good for alfalfa, beets, large dairy barn, house, plenty of water. Will rent for term of years. 607 PACIFIC ELECTRIC BLDG.

Poultry Ranches.

TO LET—2½ acres, 5-room house, hardwood floors, family orchard, 10 to 600 chickens adjoining. Rent $45 mo. Inquire at 1833 W. 45TH ST.

TO LET—Flats. Apts., Houses. With Furniture for Sale.

TO LET—Beautifully furnished 5-room flat. William and Mary living and dining room furniture, Columbia graphonola, mahogany floor lamp, safe and gas range. Rent $45. 4608 HOLLYWOOD BLVD. Hollywood 5951

TO LET—Modern bungalow to party buying furniture of adjoining 6-room house at $275. Fine income. On account of sickness. Inquire 1827 E. 21ST ST.

TO LET—Special bargain if sold this week. Have 2 and 4-room flats, elegantly furnished, 1227 F. 2nd st. Phone Boyle Heights 1777. Leaving. Will take. Can sublet. Call 12874.

FURNITURE—HOUSEHOLD. GOODS—For Sale and Exchange.

FOR SALE—

FURNITURE BELOW COST.

WE ARE GOING OUT OF THE FURNITURE BUSINESS.

Ride oven gas ranges. Reg. $85, for ..... $ 49.50
4-burners. Reg. $40 for 23.50
3-burners. Reg. $30 for 19.75
50-lb. ice boxes. Reg. $40 for 21.50
75-lb. ice boxes. Reg. $45 for 24.50
3-piece cane mahg. overstuffed set. Reg. $275 for 170.00
Wonderful 3-piece set, blue velour. Reg. $250 for 153.00
3-piece set in tapestry. Reg. $275 for 150.00
Latest style walnut dressers. Reg. $75 for 50.00
Dressing tables, 3-glass walnut. Reg. $60 for 44.00
Mahg. beds. Reg. $40 for 26.00
Mahg. bedroom set. Reg. $700; now 250.00
Rugs. Values $65 for 43.00
3 large mirrors, $30-$40. Reg. $75 for ..... Half
2 fine bookcases. Reg. $60 for 42.50
Piano lamps. Reg. $22 for 11.00
Settee to match.
Library table.
Arm chair.
Assts. Reg. values $50 for 30.00

ABOVE ARE ONLY A FEW OF THE ARTICLES OF OUR STOCK. COME AND BE CONVINCED.

ROBERTS BROS.
207 W. EIGHTH ST.
Between Spring and Broadway.
61506

FOR SALE—
6 used wardrobe tapestry couches, very good condition ..... $10 up
Used 50-lb. bed davenport $22.50
3-burner Acme gas range, perfect, good as looking $20.00
Golden oak lady's writing desk $15.00
40-lb. cotton mat ..... $5 each
100-lb. ice box, 4-door opener, very good $30.00
3-burner Blue Flame Perfection oil stove $14.50
All kinds of mirrors and glass, very cheap.
We buy, exchange anything you have.
ROYAL JOBBING CO., 211 W. 2nd. 67057.

FOR SALE—GEORGE DEWEY, 748-750 S. MAIN ST.
Retiring from furniture business; lease sold, stock must be sold. Don't buy until you look us over. Complete stock bedroom sets, davenport beds, parlor sets, library tables, dining sets, office desks, gas ranges, refrigerators, rugs, linoleums, stoves. Remember, you can save at least 40% when buying here. Open evenings. 748 AND 750 S. MAIN ST. CASH ONLY.

FOR SALE—BIG SACRIFICE. William and Mary living-room suite, cost $450, sell for $57.50; handsome read breakfast set, $22.50; solid mahogany living-room furniture, elegant 3-piece set, fine velour upholstered; very large oak dresser with mirror, 30x42 inches, $35; 9x12 and 8x10 brass beds. Dealers, 2917 S. MAIN. Phone 63196.

FOR SALE—By owner, fine player piano, nice lot of good music. Will consider playing-machine piano in trade for player piano and take notes, payable monthly, for balance. Responsible party only. Address Box C, TIMES OFFICE, Glendale.

FOR SALE—$375 buys a guaranteed new piano and on terms, too. This instrument is worth $500, and we guarantee full satisfaction.

KOHLER & CHASE,
928 S. Broadway.

FOR SALE—Chickering Upright piano in mahogany, $290. This is a used piano, but good value at the price.

KOHLER & CHASE,
928 S. Broadway.

FOR SALE—Mr. Hatter says: Fit rent you a piano at 5 cents per day; pianos start at $90 up to $750; players $125 up. Grands, $250 up. Most any terms desired. Open evenings. HAYES-PIANO STORAGE CO., 655 Crocker st., seven block east of Sav. Pedro. Near 7th st.

FOR SALE—Bradford & Co. piano in "mahogany at $285, on reasonable terms. This is truly a wonderful piano.

KOHLER & CHASE,
928 S. Broadway.

FOR SALE—Player pianos, new and renewed models, prices begin at $185 up. Terms, $10 down, $5 per week. Player piano, $78, $97, $117 and $137; terms as low as $5 per month. THE PALM, 325 S. Hill. Broadway.

FOR SALE—Band instruments; bargains, can equip full band; at small cost. Arranging, coaching.

PLATT MUSIC CO., 622 S. Broadway.

FOR EXCHANGE—Large size Brunswick phonograph and twenty selections for small used piano; any style or make, See MR. BARNES, 2241 S. Hope, or Phone 10785.

FOR SALE—PIPE ORGANS.
Tuned, repaired and rebuilt; first-class work guaranteed. Shop at 2202 San Pedro st. Phone South 3207-J. M. REINGER.

FOR SALE—At 7363 south Grand Ave. you can buy a used Chickering piano for $100 or rent it $2 mo. All rent can apply on buy later. EVANS MUSIC CO., 733 S. Grand Ave.

FOR SALE—Nice, Knabe concert grand piano. Would cost over two thousand to buy now. Will take lot in Glendale. GLEN 1210-J.

FOR SALE—By private party, mahogany Mansfield piano in A-1 condition at sacrifice. leaving town Thursday. Must sell. 932 W. 52ND PLACE.

FOR SALE—$185, player piano, on rent $4 a month. All rent can apply on buy later. EVANS, 622 S. Broadway. Open every evening.

FOR SALE—88-note nearly new doll player piano, with bench and music, $385, worth $500.

THE PIANO EXCHANGE, 221 S. Spring.

FOR SALE—Cone phonograph, Victrola; include case, will sell for $50. 1W Sun.

PLATT MUSIC CO., 622 S. Broadway.

FOR SALE—Kimball upright piano, $125. Kimball Emerson, $3 and up. Storage 437 S. HILL ST.

FOR SALE — Melody silver saxophone, with case, only $125. Terms if you wish.

PLATT MUSIC CO., 622 S. Broadway.

FOR SALE—Full cabinet case Victrola, style 30, only $1.50 per week.

PLATT MUSIC CO., 622 S. Broadway.

TO LET—Pianos in tune, by the month or longer. Also phonographs. Call STORAGE, 437 S. HILL ST.

FOR SALE — Melody silver saxophone, with case, only $125. Terms if you wish.

PLATT MUSIC CO., 622 S. Broadway.

FOR SALE—Full cabinet case Victrola, style 30, only $1.50 per week.

PLATT MUSIC CO., 622 S. Broadway.

TO LET—Pianos in tune, by the month or longer. Also phonographs. Call STORAGE, 437 S. HILL ST.

FOR SALE—Bargains in used phonographs. Also pianos for rent.

PLATT MUSIC CO., 622 S. Broadway.

FOR SALE—$185, little used, Steinway player piano. Rent $4 mo. Rent can apply on buy later. MORAN, 622 S. Bdwy. Open evenings.

FOR SALE—Style VI Victrola, $35; mahg. case, like new, used Victrola piano, $150.

PLATT MUSIC CO., 622 S. Broadway.

FOR SALE—Steinway piano, mahogany, upright, like new, used Victrola piano, $150; call at STORAGE, 437 S. Hill st.

FOR SALE—NEW RENT PIANOS, $2, $3, $4 A MONTH. RENT ALLOWED ON PURCHASE PRICE. N. W. FISHER, 606 W. 9TH.

FOR SALE—Simmons Sons Piano, $450; Kimball, $350; Fischer, $350; Kimball, $250; other make, storage 437 S. HILL.

FOR SALE—Player piano, new and renewed models, prices begin at $185 up. Terms, $10 down, $5 per week. Player piano, $78, $97, $117 and $137; terms as low as $5 per month. Open every evening until 9 o'clock. We ship pianos anywhere. Freight rates low. THE PALM, 325 S. Hill. Broadway. Los Angeles.

FURNITURE—HOUSEHOLD. GOODS—Wanted.

WANTED — Col. C. F. Calhoun, 1911 a BURLINGTON AVE., phone 21945, buys furniture, any amount, top market price, square deal. Call any time except Sunday. Also sell every Friday, $50.00 to $5000 at auction; at 2 o'clock.

WANTED—To purchase from private party, dealer or warehouse, the furniture to complete my furnish several houses of 6, 8 or 7 rooms. Prefer furnishings that have been used, but in good condition.

PHONE 21780, or evenings SOUTH 2139.

WANTED—Private party wants 2 beds, complete, and dressers, can use good furniture if price is right. State price and location. WM. H. A. CAUGHEY, 1680 Monte Vista, Pasadena.

WANTED—Furniture, dining table and chairs, 2 dressers, chiffoniers, beds, complete, rugs, rockers, odd pieces, gas ranges, garden tools.

PHONE 23925. No dealers, please.

WANTED—I will buy your furniture and pay you prices. Phone 81 for $10,000. KRONICK FURN. STORE, 848 S. Main. Phone 21780, or evenings SOUTH 2139.

WANTED—Private party wants 2 beds, complete, and dressers, can use good furniture if price is right. State price and location. WM. H. A. CAUGHEY, 1680 Monte Vista, Pasadena.

WANTED—Furniture, dining table and chairs, 2 dressers, chiffoniers, beds, complete, rugs, rockers, odd pieces, gas ranges, garden tools.

PHONE 23925. No dealers, please.

WANTED—I will buy your furniture and pay you prices. Phone 81 for $10,000. KRONICK FURN. STORE, 848 S. Main. Phone 21780, or evenings SOUTH 2139.

WANTED—FURNITURE.

$ $ $ $ $ $ $ $ $ $ $ $

WANTED—To purchase furniture and furnishings of complete homes. Pay cash, take possession on or before 1st, or will buy separately. MRS. BELLE Kenwood. 76590.

WANTED—2 dressers, chiffoniers, dining tables, chairs, rockers and rugs or odd pieces. Phone at once. SOUTH 4740 or 24508.

WANTED—WILL PAY CASH FOR FURNITURE, DISHES, ETC. SINGLE PIECES OR BY THE HOUSEFUL. PHONE VER. 481.

WANTED—WOULD LIKE TO BUY 4 OR 5 ROOMS OF FURNITURE, MEDIUM GRADE, WILL PAY CASH. 61610.

WANTED — YOUNG PEOPL

MISCELLANEOUS—For Sale.

Jewelry, Diamonds, Watches.

FOR SALE—KUHEL sells diamonds for less 306-7 SYMMON BLDG., Third and Spring.

Kodaks, Cameras, Accessories.

FOR SALE—No. 1 kodak Junior autographic, anastigmat lens. Bargain. 74404.

Books and Periodicals.

FOR SALE—Fascinating fortune-telling book; no skill required; mailed free, $1. Address C., box 117, TIMES OFFICE.

Garden, Farm, Dairy Products.

FOR SALE—Delicious sweet apricots. Bring boxes, pick for yourself, 4c lb. CARTER'S RANCH, 375 Sycamore Canyon road, 2 blocks east of Verdugo road, Glendale.

Agricultural Implements.

FOR SALE—Farquhar 24x41 grain thresher, 45-60 Holt tractor, model M Samson, Monarch, Ford truck. Lighting baler, buck rake, hay stacker, 2 power-lift plows, double disc harrow; No. 16 Row feed cutter, $100; corn planters, $40. SCOTT'S PLACE, 1255 E. Los Angeles st. Main 3326.

FOR SALE—AGRICULTURAL IMPLEMENTS. Visit our bargain floor. Many sample and rebuilt tools less than half price. Garden cultivators, save $7.50. Terms or cash. ARNOTT & CO., INC., 112 to 118 S. Los Angeles st.

FOR SALE—Armorlite windmill and tank. A. G. WILLIAMS, R. 13, box 263, Los Angeles. Phone Fair Oaks, 2-R-3.

WANTED—Miscellaneous.

WANTED—BOOKS BOUGHT.
Highest prices paid for fiction, history, encyclopedias, medical, law, sets of books, fine art works, old books in every description. LIBERTY BOOK SHOP, 1321 S. Main. Phone Main 7895, 11369, Broadway 1895, Prize 314.

WANTED—Best Prices Paid at Bulmer Bros.

WANTED—
BOOKS WANTED.
Cash paid for books anywhere. Specialize in rare and standard books.
Phone 67418. OWNER'S BOOK STORE.

WANTED — FOR CASH, OLD POSTAGE STAMPS in COLLECTION or OFFICIAL envelopes, nothing record desired. ADDRESS, with full details, box 273, TIMES OFFICE.

WANTED—
BOOKS BOUGHT.
Cash paid for books anywhere. Specialize in rare and standard books.
DAWSON'S BOOK SHOP, 518 S. HILL. 60378

WANTED—COPPER FRONT PAYS HIGHEST for clothing, trunks, bicycles, saddles, fur, guns. Main 8780. 716 E. 5TH. will call.

WANTED—Wardrobe trunk, state price, make and condition. Address A, box 150, TIMES OFFICE.

WANTED—To buy used store fixtures for grocery and meat markets; cash register, etc. HARRIS, 64138.

WANTED—Have you an old one-horse wagon or cheap? Address J, box 828, TIMES BRANCH.

WANTED — A second-hand safe. Call MR. SPEAR, 1000 E. 4TH.

WANTED—Cash paid for feather beds. 759 SAN PEDRO st. Main 1188.

Discarded Clothes.

WANTED—TOP PRICES PAID FOR MEN'S AND LADIES' USED CLOTHING AND FURS. WE NEED SUPPLY FOR 4 OF THE LARGEST USED CLOTHING STORES IN L. A. TRY PACIFIC AUTO SERVICE. 2 MEN'S STORES, 849 S. SPRING AND 142 W. 7TH. 2 LADIES' STORES, 204 W. 8TH AND 137 E. 1ST. CALL COLTEN, 62800 OR PICO 634.

WANTED—
DISCARDED CLOTHING.
Highest prices. $1 to $25.
Also shoes and trunks.
Main 3158. 127 S. SPRING ST.

WANTED—
THE OHIO MISFIT.
PAYS FROM $10 TO $30.
For Ladies' Used SUITS.
CALL BROADWAY 2230.

WANTED—1000 men's used suits. Highest price paid; also shoes, trunks. Call the RELIABLE DEALERS, Mr. Cosloff, phone Main 3158. Office 127 S. Spring st.

WANTED—Ladies' and children's cast clothing and shoes. MISS ENGLEMAN. Phone 10216. 807 W. Sixth st.

WANTED—Highest prices paid for used clothing. Cash anywhere, 120 E. 5TH ST. 66460.

Diamonds and Jewelry.

WANTED—DIAMONDS AND JEWELRY POSITIVELY PAY THE HIGHEST PRICES.

ALL BUSINESS STRICTLY CONFIDENTIAL. THEO. J. HINDIN.
202 UNION OIL BLDG., 7TH & SPRING. 213 W. 7TH ST. PHONE 66119.

WANTED—Before selling your jewelry, consult us; prompt and expert appraising service, without charge; full values paid immediately in diamonds and diamond jewelry. Established 16 years. Best of references. WM. H. MOORE, 307 Title Guarantee Bldg., fourth floor, Fifth and Broadway, 11524.

WANTED—To buy diamonds or jewelry $10,000.
Highest Prices Paid.
S. BINGAMAN.
612 S. W. Bellman Bldg., 4th and Spring.

WANTED—Diamonds, pearls, gold, silverware and other things of value. Very highest paid. MARKWELL & COMPANY, 3rd floor, Security Bldg. (Citizens' National Bank Bldg.), Fifth and Spring sts. Phone 10124.

WANTED—DIAMONDS AND DIAMOND JEWELRY BOUGHT CASH VALUE FOR YOUR DIAMONDS GUARANTEED. A. RAGIR & CO. 607 TITLE GUR. 8TH AND BDWY. 10276.

WANTED—SELL ME YOUR DIAMOND FOR HIGHEST CASH PRICE OBTAINABLE. MAX WINSTEIN, SUITE 601 TITLE GUARANTEE BLDG., 5TH AND BROADWAY. Phone 10276.

WANTED—DIAMONDS, WHY DISPOSING of yours now one and get full cash value. 206-7 BAAS BLDG., 219 W. 7TH ST.

WANTED—For cash, diamonds, diamonds, also platinum, silverware, jewelry, antique dental gold, full or partial gold, broken jewelry. ACE GEM JEWELRY CO., 406 S. HILL.

WANTED—Diamonds, jewelry bought for cash. Bring your diamonds to me. C. C. REED, 605 Security Bldg., 416 S. Bdwy. 11926.

WANTED—Diamonds, jewelry, silverware, antiques, etc. CROUCH COMPANY, 222-7 W. 3rd st. Established 1900. Phone 10276.

WANTED—SELL YOUR DIAMONDS TO US. HUMPHREY'S JEWELRY CO., 616 SOUTH BROADWAY.

SWAPS—All Classes.

FOR EXCHANGE—Or SALE—2 Underwood typewriters, shotgun, 2 deer, piano, beautiful Spanish horse. Will sell clean or trade for real estate, cash or Indian rugs. Phone WEST 494.

FOR EXCHANGE — Do you need dental work? What have you to exchange? 220½ S. SPRING ST. Phone 732020.

FOR EXCHANGE—2 clear building lots to exchange for diamond. PHONE 28604.

FOR EXCHANGE—Nice little Meta roadster for diamonds. 1215 S. MAIN.

FOR EXCHANGE—A very rare old violin, for what? 848 S. GRAND. Lessons given.

AUTOMOBILES, Etc.—Miscins.

DO YOU REALIZE

the average used car is still 80 per cent good as new and that you can purchase of Harold L. Arnold a good used car for approximately 50 per cent of its new price, a saving of

50 PER CENT.

BUICK $1245
This car new today sells for $2467, delivered in Los Angeles. We have overhauled this car and refinished it. The tires are good for many miles yet; a snap.

MITCHELL SEDAN $1175
This car sells for $2922 in Los Angeles. The saving to you is over 50 per cent. This car is equipped with Royal cord tires and has been run very little.

MARMON CHUMMY $1250
The Los Angeles price of this car new today is $4485. This car has good tires, paint is good and runs like a watch. Our price is less than one-third of the new price.

COLUMBIA ROADSTER $1150
The Los Angeles price of this beauty is over $2650 with the extra equipment this car carries, such as disc steel wheels, 5 tires, good paint; and think of the saving!

XXXXX

WE HAVE A LARGE STOCK TO CHOOSE FROM.

XXXXX

Easiest of Terms.

HAROLD L. ARNOLD,
Arnold Building,
Seventh at Figueroa.
60384. Broadway 678.

FORD CLEARANCE
SALE.
Every car in our complete stock of USED FORDS will be sold at our actual COST. Terms to suit you.
FAHY-ATTERBURY CO.,
AUTHORIZED FORD DEALERS.
Bdwy. 1300. 1042 S. Grand. 60079.

W. R. COOK'S GUARANTEED CARS.
1921 FORD SEDAN.
1920 DODGE TOURING.
1920 BUICK, 6 ROAD.
1920 STEPHENS 6 ROADSTER.
1918 HUDSON COUPE LANDAU.
1917 DODGE COUPE.
1919 SCRIPPS-BOOTH 6 COUPE.
TERMS. NO BROKERAGE.
W. R. COOK, 1008 S. Olive st.

$1250 1919 $1250
HUDSON
SUPERSIXTY.
I will sell my Hudson speedster for cash or on payments, for I am compelled to raise some money to pay on mortgage. Take W. Washington car and get off at the end of car line, 2020 RIMPAU AVE.

MOTION picture official asked me to sell equity in new touring, low cards, Spanish leather upholstering. Payment $60 a month. If you want a snap, call STUDIO MANAGER, 10048.

AUTOMOBILES, Etc.—Miscins.

ANNOUNCEMENT:

Times' Automobile Columns are arranged so that readers can instantly locate the particular advertisement they are interested in. Under each of the following sub-headings the different makes of cars are alphabetically arranged together.

Touring Cars for Sale
Roadsters for Sale
Speedsters for Sale.
Coupes for Sale
Sedans for Sale
Limousines for Sale,
Electric Autos for Sale.

NOTICE—
FIERWOOD
ANOTHER MIRACLE MAN.
I HAVE HEALED MANY SORE AND ACHING HEARTS THAT HAVE COME HERE WITH THEIR OLD CARS WITH WORN OUT GEARING. I HAVE SENT THEM AWAY REJOICING, HITTING ON ALL 6—WITH NEW PAINT, TOP AND TIRES AND NEW LIFE, AND HAVE NEVER HAD ONE COMPLAINT FROM THE DISTRICT ATTORNEY.

"ASK ANYBODY."
They will tell you Sherwood's is the best place to buy a GOOD USED CAR.
I HAVE WHAT I ADVERTISE.

SEDANS AND COUPES.
HUDSON COUPE, 1919 model; about $500 under any other dealer..... $2250
NELSON ..... Armored sedan, new car cost $3500; my price $1850
PAIGE 6, 1919, been driven only 9000 miles; wire wheels, perfect $1750
BUICK SEDAN, 7-passenger, like new $1750
CHEVROLET, 5, 1920, large model, can't be told from new $1150
KISSEL Sedan, new paint, mechanically perfect $1650
MAXWELL 4-door sedan, wire wheels, cord tires, new paint, runs perfect ..... $ 950
OAKLAND 2, 1919, right every way ..... $ 900
PANHARD, 1918 town car, perfect ..... $ 825
GRANT COUPE, beautiful little car, mechanically good ..... $ 750
TOURING CARS.
CADILLAC PHAETON, special built, luxury top, fenders, new cord tires $2850
STANLEY 6, 1920, cat. 7-passenger, like new every way $1850
COLE 8, 1920 sport model, perfect $1750
HUDSON SPEEDSTER, 1920, six wire wheels, extra, at extras, perfect $1750
1919 STANLEY steam car, new condition, perfect $1500
MERCER, 1919 22-70 model, six wire wheels, good cord tires, mechanically good condition. Address A, box 150, TIMES OFFICE.
CROW ELKHART, new car $1375
BUICK SPECIAL, 1918 6, lots of extras, new paint, Dialogue top, a beauty ..... $ 875
MITCHELL, Victory Model, used very little ..... $ 825
MAXELL, 1920, like new ..... $ 650
KING 8, 1917, new paint and top, a real good speed ..... $ 550
OVERLAND 6, Continental motor, 7-passenger, good paint, top and tires ..... $ 500
OVERLAND 4, 1918, good every way ..... $ 350
FORD, last 1916 in city ..... $ 225
OVERLAND, model 90, 5 good ones ..... $ 200
WINTON, 1918 Little 6, perfect every way. Consigned car, make offer; must be sold.

ROADSTERS.
LOCOMOBILE, 1916 model, torpedo type, very classy, runs good; nothing like it in the city $2250
NASH, 1918, new $1350
OAKLAND, 1920, a new car ..... $ 950
MARMON roadster, mechanically perfect, modern every way ..... $ 850
LEXINGTON CHUMMY, perfect ..... $ 850
CHALMERS 6, 5 tires ..... $ 650
FORD, A-1 condition ..... $ 250
LIMOUSINES.
STEARNS, practically new $1250
My Terms are easy and I Trade.

E. A. SHERWOOD.
TWO STORES.
118 W. PICO. 200 W. PICO.
PHONE 64021. PHONE 63426.

THESE AUTOMOBILES—
CAN NOT BE EQUALED
FOR THE PRICE.
IN LOS ANGELES.

1917 MAXWELL TOURING—
Good tires, runs fine. A good serviceable car $215

1917 MAXWELL TOURING—
4 new tires. Fine shape $235

1919 CHEVROLET ROADSTER—
This car is a dandy $310

1916 MAXWELL TOURING—
Fine tires; mechanically fine $210

1916 FORD COUPE, STARTER—
A bargain $375

1920 MAXWELL TOURING—
Excellent condition $625

1919 AUBURN BEAUTY 6—
This car cannot be equaled $760

1919 CHEVROLET TOURING—
Overhauled completely $460

WE DO NOT CHARGE
BROKERAGE.

UNION MOTORS, INC.,
961 South Flower.

NOTICE— —NOTICE
CHEVROLET.
IF IT'S A CHEVROLET YOU ARE LOOKING FOR WHY LOSE TIME SHOPPING? COME RIGHT TO THE CHEVROLET FACTORY BRANCH, WE MANUFACTURE THE CAR WE SELL AND WE ARE JUST AS ANXIOUS THAT YOU GET A SQUARE DEAL WHEN YOU PURCHASE A CHEVROLET CAR FROM US AS WHEN WE DELIVER YOU A NEW ONE.

WE KNOW NO BETTER WAY TO GIVE THE PUBLIC A SQUARE DEAL THAN TO SELL ONLY PROPERLY CONDITIONED CARS AND AT FAIR PRICES AND AS LONG AS YOU CAN AFFORD, WE CHARGE NO INTEREST OR BROKERAGE.

COME IN AND LEARN THE REAL MEANING OF PROPER CONDITIONED USED CARS. OUR STOCK INCLUDES ALL MODELS, DATING BACK TO 1915.

CHEVROLET FACTORY BRANCH,
NEW AND USED CARS.

HOWARD AUTOMOBILE CO.,
1323 S. FLOWER ST.

WE HAVE FOR SALE IN A-1 CONDITION:
1920 LEXINGTON SEDAN $1400
1917 COLE 8 ..... $ 800
IT IS WORTH YOUR WHILE TO INVESTIGATE.
HOWARD AUTOMOBILE CO.,
BUICK DISTRIBUTORS.
1323 S. FLOWER. MAIN 9040.

AUTOMOBILES, Etc.—Miscins.

NOTICE—
20% DISCOUNT.
DON LEE ANNUAL JUNE SALE.
LAST DAY.
OPEN EVENINGS.

One more day before the end of our fiscal year.
We are going to sell every one of these cars before that time, so as to get our loss in this year's report.
If you are going to buy a car this year come in and look over our stock. Our prices will make you buy it now.

	Old price.	20% off
MARMON, 20 7-PASS.	3500	2800
PREMIER, 17 4-PASS.	1100	880
STUDER, 16 7-PASS.	475	380
LOZIER, 15 7-PASS.	375	300
WYS.-KT., 4	450	360
OVERLAND, 17 5-PASS.	375	300

10% ..... CADILLACS 10%

The Cadillac factory advertises there will be no change in prices during 1921.
So our discount sale is not because we are afraid the price will drop, but because we had rather sell at a loss this month than to sell at a profit next month.

YOU HAD BETTER BUY NOW.

	Old price.	20% off
SPEEDSTER, 21	$4750	$4275
SEDAN, 20	4500	4050
SEDAN, 18	4250	3825
6-PASS. ROADSTER, 20	3650	3285
6-PASS. COUPE, 20	3650	3285
7-PASS. 20	4050	3645
7-PASS. 19	2050	1845
7-PASS. 17	1750	1575
7-PASS. 16	1400	1260
4-PASS. 18	2050	1845
4-PASS. 17	1650	1485

TERMS TO SUIT THE INDIVIDUAL.

DON LEE, 1218 S. MAIN. PHONE 60339.

NOTICE— —NOTICE
This Week.
A SUPER-SAVING
of from
$1100 to $2100
on our famous
"MADE NEW"
APPERSONS,
with full new-car guarantee.

BUYERS.
MARKET
PRICES
mean we are selling these wonderful automobiles on
YOUR MARKET.

Never before has there been such an opportunity to obtain a practically new, high-grade, guaranteed motor car so advantageously.

Your old car traded in.
Terms if desired. No brokerage.

Open Sunday.
Evenings by Appointment.
APPERSON FACTORY BRANCH,
Cor. 11th and Flower. Phone 60645.

SEMI-ANNUAL CLEARANCE SALE OF HIGH GRADE USED CARS.
ONE WEEK ONLY.
20% DISCOUNT ON ALL STANDARD MODELS.

Dodge Sedan.
Dodge Coupe.
Dodge Touring.

Late models. Will take late Ford touring as part of purchase price on either of the three.

Studebaker 6.
4-90 Chevrolet Roadster.
Saxon Touring, like new.
Maxwell Roadster.
Gardner Touring, latest series.
Grant 6.
Chalmers Roadster.
Brisco Touring.
Liberty 6-51 Touring.
Oakland Touring, 1919.
Oakland Touring, 1920.
Oakland Roadster.
Olds 8.
Cole Sportster, 1920.
Sheridan demonstrator, new-car guarantee.
Indian Motorcycle, cost $555, same as new; $250 takes it.

BUY YOUR USED CAR FROM A RESPONSIBLE DEALER.

Terms Arranged for Responsible Parties.

See these Bargains at SHERIDAN AGENCY,
1525 South Figueroa Street. Phone 22901.

BUICKS—REBUILT.

For good reliable serviceable cars a rebuilt Buick is the best that money can buy. See these good buys at the

HOWARD AUTOMOBILE CO.,
1323 S. Flower st.

1920 Touring, 5-passenger.
1920 Sedan, 5-passenger.
1920 Touring, 7-passenger.
1920 Roadster, 5-passenger.
1919 Touring, 5-passenger.

HOWARD AUTOMOBILE CO.,
BUICK DISTRIBUTORS.
1323 S. Flower st.
Main 9040.

EXCELLENT BUYS THIS WEEK:
DODGE TOURINGS; late models; three of them.
BUICK SEDAN; model E-50; A-1 condition.
BUICK COUPE; model E-46.
FORD COUPE; 1920; run 2800 miles.
BUICK TOURING; late model; excellent condition.
STUTZ "BEARCAT" ROADSTER; mechanically perfect; finish like new.
FORD, 1920 TOURING; many extras.
COLUMBIA SPORT MODEL ROADSTER; finished in a maroon color; a beauty.
Reasonable terms extended. No brokerage. Open Sundays and evenings until 9.30.
JOHN T. DYE.
524 W. PICO ST.

1918 HUDSON CABRIOLET—$1350 cash or time. This car belongs to a lady who is going east and has ordered me to sell this beautiful Hudson cabriolet. So if you want a real bargain come down to 1212 S. MAIN ST. and ask for Mrs. Howe's Hudson.

LATE model touring car, or will RENT to responsible party by the hour, day or week. STILLWELL AUTO LIVERY, 944 S. Grand ave. Phone 66297.

AUTOMOBILES, Etc.—Miscins.

STEARNS 1921 COUPE.
JUST AS GOOD AS A NEW STEARNS AT A BIG SAVING AND THE EXTRA EQUIPMENT IS THROWN IN.

STEARNS, 1920 MODEL.
FIVE-PASSENGER. LOTS OF EQUIPMENT. CONDITION GUARANTEED PERFECT. OUR STOCK OF USED CARS HAVE BEEN PRICED TO MOVE THEM QUICKLY. TERMS.

STEARNS, 1920 MODEL.
SEVEN-PASSENGER. LOOKS LIKE NEW. PLENTY OF EQUIPMENT. CONDITION GUARANTEED. OUR STOCK OF USED CARS CUT BELOW MARKET. LOTS OF BARGAINS. TERMS.

STEARNS 1917 8-PASS. SEDAN.
JUST OUT OF PAINT SHOP. FOUR BRAND NEW TIRES. SEE THIS FOR A BARGAIN.

1917 OLDSMOBILE
ROADSTER. OF WONDERFUL APPEARANCE. GOOD MECHANICAL CONDITION. SPECIAL BODY. WINDSHIELD WINGS AND OTHER EXTRAS. A WONDERFUL BUY.

1920 KISSEL SPORT.
THIS IS A CUSTOM BUILT FOUR-PASSENGER. HAS HAD SMALL MILEAGE AND LOOKS AND RUNS LIKE A NEW CAR. THE PRICE IS LOW.

MAXWELL, 1920 MODEL.
FIVE-PASSENGER. CAN'T TELL FROM NEW. FIVE OVERSIZE TIRES. THE BEST BUY IN TOWN. TERMS.

HUDSON, SEVEN-PASSENGER.
1918 MODEL. LOTS OF EQUIPMENT. A-1 CONDITION. ATTEND OUR USED CAR SALE. ALL BARGAINS.

1917 STUTZ TOURING.
REFINISHED LIKE NEW. THIS IS A WONDERFUL BUY.

LYNN C. BUXTON,
1160 S. FIGUEROA.

YOU SHOULD
Buy a Buick, either touring, roadster or inclosed, from the
NEW
Used Car Department
of the
HOWARD AUTOMOBILE CO.,
Largest Distributors of Automobiles in the World.
1136 S. OLIVE ST. PHONE 11533.
Open Evenings and Sundays.

DON CANN—
NEW CHEVROLETS, $200 DOWN.
BARGAINS IN USED CARS.
LIBERAL ALLOWANCE MADE
ON YOUR OLD CAR.
3703 EAST FIRST ST. BOYLE 3322.

NOTICE— —NOTICE
CASH—TERMS—TRADE. NO BROKERAGE.
1920 HUDSON Royal Coach.
1919 OVERLAND 6, touring.
1918 STUDEBAKER 6 touring.
1917 HUDSON chriolet.
1915 FRANKLIN 7-pass.
1917 HUDSON touring.
908 S. Olive. Phone 62374.

FORD TOURING AND ROADSTER. A COMPLETE line each. GUARANTEED 3 MONTHS. SAME service and guarantee as on NEW CARS. $50, $75 and $100 down, bal. $25 per month. FORD CARS EXCLUSIVELY.
MORAN & McMENAMY, 1424 S. Main st.

1917 PACKARD Twin Six chummy roadster. 1920 Buick, 5-pass., new cord tires ..$1275
1920 Buick, 1919 chassis, new body ..$1650
1918 Overland 90, 5-pass. $525
MAYTENNA BROS., 1026 S. Olive st.

SPECIALS—
1920 STUDE. Special 6, 5-pass. $1275.
1919 BUICK Sedan. Like new. $1075.
HARVEY GOODWIN.
1047 S. Olive st. Tel. 65166.

GUARANTEED good Fords, $100 down.
E. R. ANGLIN, 1728 S. MAIN ST.

OLDS, '18, 43 touring, absolutely perfect, $475. Terms. 1216 S. MAIN.

THE PETER-ON CORPORATION announces its removal to 1022 S. MAIN ST.

Touring Cars for Sale.

APPERSON, 1920 Anniversary, leaving city; $150 tonneau windshields, wind deflectors, Disteel fenders, extra; car in fine shape, cost $4850. Sell for $2500. YER 3055.

BUICK 1918
TOURING.
RUBBER IS GOOD
AND MOTOR IS FINE.
$650.
HOWARD AUTOMOBILE CO.
BUICK DISTRIBUTORS.
1323 S. Flower st. Main 9040.

BUICK TOURING, late model, original finish, overhauled, perfect condition. Snap.
Call MR. MANDIGO, 12910.

BUICK!	BUICK!	BUICK!
1919—5-pass., Hartford cord tires, $650.		
1919—5-pass., looks like new, $800.		
1919—5-pass., in perfect condition, $900.		
Call MR. ALLENS, Holly 3114.		

BUICK, 1917 touring car, fine mechanical condition, oversize Firestone cord tires all around, 4 extra cord. Grover Exet Price, $650. 1215 S. HILL. 960 Parlagres Bldg. Phone 15072.

BUICK, 1917 touring, in fine condition. Had best of care. Privately owned. 5 good cord tires, bumper, etc. $1100, complete. CARL SMITH, 1216 S. Figueroa.

BUICK 1920 6-45 tour., new tires, just refinished; run 7000 mi.; $400 1st pay't, 12 months. 1215 S. MAIN. 960 W. PICO.

BUICK 6 touring, 1918. Original paint. Splendid shape. Owner leaving city. $685. No agents. 1212 S. MAIN ST.

BUICK, 1920 touring, like new throughout; has new tire and bumper, will guarantee and give terms. 1215 S. MAIN.

BUICK. A deal for an F. S. Miller re-newed and guaranteed Buick means satisfaction to you. 1215 S. MAIN. 960 W. PICO.

BUICK '21, demonstrator, absolutely, right in every way. Easy terms. Holly 3114, ask for DIXON.

BUICK, 1920 5-passenger. Guaranteed condition, repainted, bumpers, etc. $1150. Holly 3114, ask for DIXON.

BUICK, for sale, touring car. See BROWN, 746 S. Hope.

BUICK 6 touring, $895, fine condition. Original paint. 1323 Valencia st. 4 West 1117.

CHEVROLET TOURING, 1920
This little car has only been driven 9000 miles by careful driver, and is in perfect condition throughout, has the original finish and the tires are all perfect, also spare. A real bargain.
Easy Terms. No Brokerage.
LORD MOTOR CAR CO.,
Used Car Dept.
1000 S. Olive. 62434

CHEVROLET 1920 TOUR. PERFECT—$545.
Buy this dandy car. 5 good tires. Here's a bargain. Liberal terms.
4100 S. VERMONT AVE.

CHEVROLET 4-90 TOURING—
In fine condition. Will sacrifice for $275; terms arranged.
4100 S. VERMONT AVE.

CHEVROLET, LATE MODEL, 7-passenger. Just like new. $100 down, balance 12 months. R. C. DAVIS, 1323 S. Flower. Main 9040.

CHEVROLET BABY GRAND TOURING—
Dandy car, in fine shape. $695. Terms if desired.
4100 S. VERMONT AVE.

CHEVROLET 1917 Tour.—FB, all ready to go, $465, terms. CORMANT, 126 W. Pico st. Pico 2178.

CHEVROLET, 490, has had best of care, almost new; bargain for cash. Address B, box 215, TIMES OFFICE.

CHEVROLET 1917 touring. Think of a car with starter, only $250. 6624 HOLLYWOOD BLVD. Holly. 2455. Terms arranged.

CHEVROLET 4-90 touring, completely overhauled, $250; terms, $100 D. FIRST ST.

CLEVELAND, 1920 touring, $990.
Looks and runs perfect. Good tires.
ALBERTSON MOTOR COMPANY,
Dodge Brothers Motor Cars.
Sixteenth and Figueroa.

CHANDLER TOURING—
1920 MODEL.
Has had careful care and is in excellent condition. The appearance of this car speaks for itself and a demonstration will convince you it is right mechanically.
TERMS.
Chandler and Cleveland Dist.
W. P. HERBERT CO.,
1110 S. Flower. 60412.

CHANDLER DISPATCH—
LATEST MODEL.
Just out of our paint shop; finished in a beautiful "rainbow blue." Good tires, top and upholstering. This car cannot be told from new and must really be seen to be appreciated.
TERMS.
Chandler and Cleveland Dist.
W. P. HERBERT CO.,
1110 S. Flower. 60412.

AUTOMOBILES, Etc.—Miscins.

Touring Cars for Sale.

CHANDLER SPORT—
1919 Sport Model, as good as new, $1150.
HOWARD AUTOMOBILE CO.,
Largest Distributors of Automobiles in the World.
1136 SOUTH OLIVE ST. PHONE 11533.
Open Evenings and Sundays.

CHANDLER, 1921, 7-pass. Good buy. 1701 S. MAIN ST.

CADILLAC ..... 18 ..... $1845
FOUR PASSENGER AND 7-PASSENGER.
These prices for today only.
Last Day or Our Sale.
DON LEE, 1218 S. MAIN. PHONE 60339.

CADILLAC ..... CURRENT MODEL.
ROADSTER. 4-PASSENGER. 7-PASSENGER.
Three type 59s, which are the same as being delivered new, and two are priced at over $1200 discount.
DON LEE, 1218 S. MAIN. PHONE 60339.

CADILLAC, 7-P. .....'17.....$1575
Motor rebuilt, paint good, tonneau windshield, plate-glass side curtains, side wings, seat covers, two new cord tires.
DON LEE, 1218 S. MAIN. PHONE 60339.

CADILLAC 8 .....7-P.....$1260
One of our best buys in this sale.
1916 model, just overhauled, two new tires; needs paint.
DON LEE, 1218 S. MAIN. PHONE 60339.

CADILLAC 55 TOURING—
Reduced to $1750.00.
Plate glass top, side and rear. Practically new cords, refinished, very good mechanically
SMITH BROS.,
1616 S. Figueroa.
West 84. 27959.

CADILLAC phaeton 57, by owner, blue finish, special $1700 top, lots of extras, worth $3000. Will sacrifice for quick sale for $2350, cash or terms. No agents. Phone VERMONT 1641, 8 to 5.30.

CADILLAC 8, 7-pass. (model 55.) in wonderful fine shape. Good paint. Seat hinged for bed. JUST THE CAR for an ideal camping trip. Extra tire, etc. Only $1650. 705 HARTFORD.

CADILLAC TOURING—
Just overhauled and painted, very good tires. Price is right considering condition. Phone COLORADO 8702.

CADILLAC TOURING—
Model 57-HR, 1919, A-1 condition, two spare tires, nickeled wings, tonneau windshield. PHONE COLORADO 8702.

COLE 8 TOURING—
1920 MODEL, $1500.
LOOKS AND RUNS LIKE NEW.
OWNER MUST SELL.
CAN TRADE BEAT THE PRICE!
930 SOUTH BROADWAY.

COLE Aero 8, 1920 Sportster, privately owned car, in A-1 condition in every way. Phone 64029, HOLLY 4088.

COLE, 1917, 7-pass., just painted and overhauled, in fine shape, your own price, $77116. 7030 HOLLYWOOD BLVD. Holly 2902.

CHALMERS SPORT.
NEW PAINT, GOOD TIRES.
$1350.
GREER ROBBINS CO.,
CHALMERS DISTRIBUTORS.
FLOWER AT 12TH ST.

CHALMERS, 1918 touring, looks and runs like new, a lot of extras. CORMANT, 126 W. Pico st. Pico 2178.

CHALMERS light 6, like new; 8 tires, $550. 2704 W. WASHINGTON, West 7109.

DODGE BROS. TOURING.
$550.
Original finish. Pantasote top with plate glass; overhauled; put new piston pin in; is in A-1 condition throughout. "A real buy."
Terms.
W. P. HERBERT CO.,
Chandler & Cleveland Dist.
1230 S. Olive st. 14716.

DODGE BROS. TOURING, 1920 MODEL.
Absolutely like new, $975; your own terms.
HOWARD AUTOMOBILE COMPANY,
Largest Distributors of Automobiles in the World.
1136 S. Olive. 11533.
Open Evenings and Sundays.

DODGE BROTHERS TOURING, $650.
It's a steal. Better hurry.
ALBERTSON MOTOR COMPANY,
Dodge Brothers Motor Cars.
Sixteenth and Figueroa.

DODGE touring, 7 tires, 4 new, cut-down seat for sleeping, fully equipped for camping; can sell for $650 cash. 1941 LOVELACE.
DODGE touring, 1919, make offer, will take good Ford as part or trade on good tot. Owner.
DODGE 1918 tour., original finish, $625. terms. 1301 S. MAIN. Ph. 11424.

DORT TOURING, 1-51, $950 cash. 626 S. GRAND AVE. 15782. Ask for Al.

ESSEX 1920 tour., new car; $700 less equipment. Bdwy. 6290. 1009 W. Pico.

FORD TOURING WITH STARTER.
By owner. No dealers need apply.
Save $200 and buy my Ford touring car, driven only 6000 miles. Looks like new. Speedometer, bumper, Rayfield carburetor. Terms to responsible party. Buying Dodge touring car.
R. L. BORDEN,
325 Pacific Finance Bldg., 6th and Hope.
Phone Bdwy. 8288.

FORD TOURING, 1920 MOTOR—
Car in perfect condition. Special radiator, speedometer, etc. No starter. $250. Terms.
4100 S. VERMONT AVE.

FORD TOURING, LATE MODEL, fine mechanical condition, many extras, equipped with disc wheels, camping outfit for mountain or trans-continental travel. Must be seen to be appreciated. 5117 COMPTON

FORD touring, 1914, only $145; excellent running condition; this car will really give you good service, tires are good. CENTRAL AVE. at 49th.

FORD touring, 1917. Best covers. $235.
W. D. DUNHAM,
FORD AGENCY.
1250-60 W. 7th.

FORD touring cars, all models, overhauled and guaranteed, only $100 down, balance 12 months.
MORAN & McMENAMY, 1424 S. Main.

FORD Tourings, with or without starter. Come and pick one.
HEINZE AUTO SALES CO., 1918 S. Main. Authorized Ford Dealers.

FORD.
$425—Ford '20 Tour.—$425.
Ford starter, new. Extras. A-1. See OWNER, 815 S. Grand ave.

FORD TOURING, 1916—
Runs like a new car. Storage battery. $225.
Terms Arranged. 4100 S. VERMONT AVE.

FORD, 1920 TOURING, speedometer, good rubber, excellent condition. $150 down, balance on terms. One year. See evenings or any time. 4610 S. VERMONT.

FORD, 1918 TOURING, $300; run very little. Motor in excellent condition. A snap. $100 down, balance one year. See evenings or any time. 4610 S. VERMONT.

FORD, 1917 TOURING, all condition, shock and speedometer, good rubber, only $300, one year easy terms. See evenings or any time. 4610 S. VERMONT.

FORD touring, 1919, new paint, $325.
HUBBARD AUTO SALES CO.,
Authorized Ford Sales and Service.
759-777 Central ave. Phone Bdwy 5308.

FORD TOURING, 1920, $500; STARTER.
HUBBARD AUTO SALES CO.,
AUTHORIZED FORD SALES & SERVICE.
759-777 CENTRAL AVE. PH. BDWY. 5308.

FORD TOUR., 1919, $425. Starter, speedometer, shock abs., cutout, new top, special oiling system, runs like new. $125 down, 4368 S. FIGUEROA.

FORD, 1920 touring, repainted and good rubber, $715. Liberal terms. Holly 3114, ask for DIXON.

FORD TOUR., 1918. Shell rubber, new radiator, plate-glass top, upholstery good, very smooth motor, speedometer, cutout, $290, $75 down. 4368 S. FIGUEROA.

FORD TOURING—'17 radiator, good rubber, only $185 for quick sale. See evenings or any time. 4610 S. VERMONT.

FORD TOURING. Must sacrifice. Good rubber and extras. Make offer. ALLEN, 317 Story.

FORD '18, excellent condition, good paint, new tire, shocks, spdmtr. Atwater-Kent ign., $350; will take $150 Oraflonola.

FORD '21, 5-pass., double Hassler shock absorbers, speedometer; other extras. Bargain for cash. 2345 E. 57TH ST.

FORD, 1920 tour, starter, demount., speedometer, seat cut for sleeping; camp equip. $400 cash. Apt. 1, 1034 NEW ENGLAND.

FORD, in A1 condition, new paint, must be sold today. LINCOLN 3931. 525 N. LINCOLN PARK AVE.

AUTOMOBILES, Etc.—Mischus.

Touring Cars for Sale.

FORD TOURING—
This is a special Ford, has Hassler shock absorbers, speedometer, foot throttle, Master brakes, 5 Houck wire wheels, seat cut for sleeping, body, upholstering, etc.; can't be told from new; brand new 1921 motor.
$800.
TERMS.
W. P. HERBERT CO.,
Chandler and Cleveland Dist.
1110 S. Flower. 60412.

FORD tour., '17, $290; worth $350; $75 down, bal. 12 mos. 4363 S. FIGUEROA.
FORD, 1920 touring, like new, new rubber, $465. Terms. 1241 S. HILL.
FORD 1919 touring, $395. Terms. 1301 S. MAIN ST. Phone 11424.
FORD tour., like new, $450; terms. 1301 S. MAIN Phone 11424.
FORD car and camping outfit, 318 CALIFORNIA ST., Apt. 1.
FORD 1917 touring, $275; terms. Guarantee 3 months. 1626 S. MAIN.
FORD touring 1920, $410, some bargain; absolutely perfect. 203½ S. HILL.
FORD, 1920 tour. Special at $395. CHAS. HAMMILL, 1529 S. Main.

HUDSON SUPER SIX.
GOOD MECHANICAL CONDITION. RUBBER VERY GOOD.
$800.
GEER ROBBINS CO.,
CHALMERS DISTRIBUTORS,
FLOWER AT 12TH ST.

HAYNES, 1921, 4-pass. sport model, run 800 miles, wire wheels, just like new. 7030 HOLLY. BLVD. Holly. 2902.
HUPMOBILE, 1

AUTOMOBILES, Etc.—Miscls.

Automobiles for Hire.

WE DO BARE—WITHOUT DRIVERS.

We do Packard, Cadillac 8, Studebaker Special, Buick, Dodge, Ford and other cars for hire by responsible parties by the day or week.

STILLWELL AUTO LIVERY,
304 S. GRAND AVE.
Phone—Broadway 237.

[illegible]
1920-21 MODELS
Studebaker, Buick, Nash, Ford, Chevrolet cars for hire by the week or month; without driver by the day; special prices by the week or month. All cars new and in excellent running condition.
TRAVELER MOTOR LEASING CORPORATION, 1028 S. Broadway.

[illegible] DRIVE-IT-YOURSELF—
Packard, Studebaker, Studebakers, Buick, Dodge, Essexes and Fords, $1.00 per hour, gas and oil furnished and insured.
JENKINS BROS.
Phone 11088. 1100 S. Main.

$1.00 MILEAGE.
We have all makes, also starters, also Fordsons and 1-ton trucks. THE FORD SERVICE STATION, 1020 S. Main. Phone 10027.

AM forced to sell my 1921 Ford Touring car; worm drive; stake body; run only 5000 miles; a bargain. Orders, Address E, Box 71, TIMES OFFICE.

1920 FORD STAKE TRUCK, $525.
HUBBARD-HOYT CO., INC.,
Authorized Ford Sales Agency,
1241 S. Main st. Phone Broadway 8040.

FORD LIGHT DELIVERY 1921 model; run 5000 miles; like new; $145. Best model ever; must sell. Phone Sunset 24490.

FORD—Light delivery, 1921 model, $145. Best model ever; must sell. Phone Sunset 24490.

FORD—Touring, 1920, starter, demountable rims, curtains, good tires, $350. 1106 E. GLADEON AVE., corner Stirling.

NEW and rebuilt trucks, bargains. Ford 1-ton truck. Model after. 1241 S. Main.

FORD ton truck. Model after. 1241 S. Main.

FORD 1-ton truck. Model after. NEW 1921 Fiat 37.

Tractors and Trailers.

TRAILERS, bottom prices to rent or by ap. 1st class stock worth $500. BOTH & sons, 1125 E. 3rd. Phone Broadway 4888.

TRAILERS—Camping trailer, 1-7 size frame, foot 8x15 FL., $ ft. wall; complete ready to use; $300; rent, 2 or 4 weeks; and seconds, all sizes. PURE JERSEY TRAILER WORKS, 701 E. 7th st.

TRAILER LAND WHERE AUTO AND SIZE FR WORKS, 604 N. Spring.

TRAILERS! CHEAP!
AUTO TRAILER CO., 1322 Central av.

Automobiles for Exchange.

STUDEBAKER 1918, six tour, good, to exchange for real estate. 1241 S. Main.

FOR EXCHANGE—Overland Sedan, or to trade for other, looks good and top in A-1 condition; will trade for Ford or Chevrolet car. 12815 Estrella Ave.

FOR EXCHANGE—Overland Sedan, or to trade for other, looks good and top in A-1 condition; will trade for Ford or Chevrolet car. 12815 Estrella Ave.

WANT TO SELL?
CONSIGN YOUR CAR TO US.
WE ARE ALMOST SOLD OUT AND CAN SELL YOU $100 MORE. WE HAVE SOME WAITING BUYERS. LET US SELL YOUR GOOD CONDITION. SEE MR. CALDER. NO CHARGE TO YOU FOR SELLING.
1032 S. MAIN ST.

CAN SELL YOUR CAR
For the most money. Quick action, for model cars in good condition only. Have waiting buyers. Salesroom in the city. MOTOR CAR EXCHANGE, 1241 S. Main.

WANTED—We exchange our car for one in Oakland for satisfactory reasons. Have 1918 Hupmobile touring; will trade for car about 200 feet from station. Address Box 71, Journal, 2150, $550. Ford 1918 touring; must be sold, reason for selling, Motors, wonderful condition, $350. Ford 1918 touring; must be sold, reason for selling, HAMILTON AUTO WORKS, 1241 S. Main.

WILL sell 15 new trucks with cab and stake body, 1 to 5 tons, at 10 per cent discount. Will sell 1 Ford truck with stake body, $450. For passenger car for sale, 1 Ford touring, $150; delivered here. Phone 24490. Ford touring with good stock of tires and tubes; will sell cheap for cash, or will trade for passenger car for truck. See us at once; shows power for truck. Don't be late. TIMES OFFICE.

WE QUIT TRUCKS
At your own price, every one a bargain, every one a beauty. Drop in. Look them over. HAROLD L. ARNOLD, 1241 S. Main. Phone 10027.

DODGE BROTHERS
Original finish, good tires, delivery, $1,000. ALBERTSON MOTOR COMPANY, Dodge Brothers Motor Cars, Sixteenth and Figueroa.

EXCEPTIONAL BARGAIN—FORDSON.
Owner will sacrifice practically new Ford truck, panel body; also delivery body. Will trade for Ford touring car. 1241 S. Main.

AM forced to sell my 1921 Ford Touring car; worm drive; stake body; run only 5000 miles; a bargain. Orders, Address E, Box 71, TIMES OFFICE.

1920 FORD STAKE TRUCK, $525.
HUBBARD-HOYT CO., INC.,
Authorized Ford Sales Agency,
1241 S. Main st. Phone Broadway 8040.

FORD LIGHT DELIVERY 1921 model; run 5000 miles; like new; $145. Best model ever; must sell. Phone Sunset 24490.

FORD—Light delivery, 1921 model, $145. Best model ever; must sell. Phone Sunset 24490.

FORD—Touring, 1920, starter, demountable rims, curtains, good tires, $350. 1106 E. GLADEON AVE., corner Stirling.

NEW and rebuilt trucks, bargains. Ford 1-ton truck. Model after. 1241 S. Main.

FORD 1-ton truck. Model after. NEW 1921 Fiat 37.

Tractors and Trailers.

TRAILERS, bottom prices to rent or by ap. 1st class stock worth $500. BOTH & sons, 1125 E. 3rd. Phone Broadway 4888.

TRAILERS—Camping trailer, 1-7 size frame, foot 8x15 FL., $ ft. wall; complete ready to use; $300; rent, 2 or 4 weeks; and seconds, all sizes. PURE JERSEY TRAILER WORKS, 701 E. 7th st.

TRAILER LAND WHERE AUTO AND SIZE FR WORKS, 604 N. Spring.

TRAILERS! CHEAP!
AUTO TRAILER CO., 1322 Central av.

Automobiles for Exchange.

STUDEBAKER 1918, six tour, good, to exchange for real estate. 1241 S. Main.

FOR EXCHANGE—Overland Sedan, or to trade for other, looks good and top in A-1 condition; will trade for Ford or Chevrolet car. 12815 Estrella Ave.

FOR EXCHANGE—Overland Sedan, or to trade for other, looks good and top in A-1 condition; will trade for Ford or Chevrolet car. 12815 Estrella Ave.

Automobile Tires.

TOUR TIRES—
WHY
go on intended splitting a milestone to get more miles from your tires, with a guarantee of satisfaction or your money back?
WE KNOW THAT PROCESSED TIRES will give satisfaction on your car and will be a comfort!
WHY NOT RETREADING
AND RETAIL DISTRIBUTORS
OF TIRES AND TUBES.
Goodrich, Goodyear, Hartford Tires, Inner Tubes and Accessories.
RECORD TIRE AND TUBE CO.,
1018 Hollywood Blvd.
Phone HOLly 3870. 1270 Sunset.

AUTOMOBILE TIRE EASY PAYMENTS.
GOOD TIRE CO., 220 W. 9th, Bdwy. 6211.

Tires—Like new, all sizes, $5 to $15 each. Good tires, $10 to $25. CENTRAL AVE. Auto Tire Co., 1322 Central ave.

Auto Repairing.

Let us put your motor "on" and feel your car flow like a cloud. Our method guarantees miles of care. Also overhauling and repairing. Ford, Dodge and Hupmobile. BRIGHT & SHORER, 1135 S. San Pedro st. Phone 24, 92008.

LOOKING
Suits cut down to order
$18.50 and up.
J. A. & J. W. BELL,
Phone 10027. 731 S. Spring.

SPECIAL—Let RICHAR, overhaul your car; guarantee; $1 by. Work guaranteed. Phone 24, 92008.

Packards to Fords. Work started at 8 A. M. GARAGE, 155 W. 14TH.

WE BUY, sell, exchange, rent, work; let us try us. 421 EAST 12TH. 10503.

Automobiles Wanted.

SPOT CASH PAID—
FOR LATE MODEL
Buicks, Hupps, Dodges, Studebaker or any car of standard make.
See us before you sell.
HARVEY O'DAY.
Phone 1200

WANT TO SELL?
CONSIGN YOUR CAR TO US.
WE ARE ALMOST SOLD OUT AND CAN SELL YOU $100 MORE. WE HAVE SOME WAITING BUYERS. LET US SELL YOUR GOOD CONDITION. SEE MR. CALDER. NO CHARGE TO YOU FOR SELLING.
1032 S. MAIN ST.

CAN SELL YOUR CAR
For the most money. Quick action, for model cars in good condition only. Have waiting buyers. Salesroom in the city. MOTOR CAR EXCHANGE, 1241 S. Main.

WANTED—We exchange our car for one in Oakland for satisfactory reasons. Have 1918 Hupmobile touring; will trade for car about 200 feet from station. Address Box 71, Journal, 2150, $550. Ford 1918 touring; must be sold, reason for selling, HAMILTON AUTO WORKS, 1241 S. Main.

WILL sell 15 new trucks with cab and stake body, 1 to 5 tons, at 10 per cent discount. Will sell 1 Ford truck with stake body, $450. For passenger car for sale, 1 Ford touring, $150; delivered here. Phone 24490. Ford touring with good stock of tires and tubes; will sell cheap for cash, or will trade for passenger car for truck. See us at once; shows power for truck. Don't be late. TIMES OFFICE.

WE QUIT TRUCKS
At your own price, every one a bargain, every one a beauty. Drop in. Look them over. HAROLD L. ARNOLD, 1241 S. Main. Phone 10027.

DODGE BROTHERS
Original finish, good tires, delivery, $1,000. ALBERTSON MOTOR COMPANY, Dodge Brothers Motor Cars, Sixteenth and Figueroa.

EXCEPTIONAL BARGAIN—FORDSON.
Owner will sacrifice practically new Ford truck, panel body; also delivery body. Will trade for Ford touring car. 1241 S. Main.

AM forced to sell my 1921 Ford Touring car; worm drive; stake body; run only 5000 miles; a bargain. Orders, Address E, Box 71, TIMES OFFICE.

1920 FORD STAKE TRUCK, $525.
HUBBARD-HOYT CO., INC.,
Authorized Ford Sales Agency,
1241 S. Main st. Phone Broadway 8040.

FORD LIGHT DELIVERY 1921 model; run 5000 miles; like new; $145. Best model ever; must sell. Phone Sunset 24490.

FORD—Light delivery, 1921 model, $145. Best model ever; must sell. Phone Sunset 24490.

FORD—Touring, 1920, starter, demountable rims, curtains, good tires, $350. 1106 E. GLADEON AVE., corner Stirling.

NEW and rebuilt trucks, bargains. Ford 1-ton truck. Model after. 1241 S. Main.

FORD 1-ton truck. Model after. NEW 1921 Fiat 37.

Tractors and Trailers.

TRAILERS, bottom prices to rent or by ap. 1st class stock worth $500. BOTH & sons, 1125 E. 3rd. Phone Broadway 4888.

TRAILERS—Camping trailer, 1-7 size frame, foot 8x15 FL., $ ft. wall; complete ready to use; $300; rent, 2 or 4 weeks; and seconds, all sizes. PURE JERSEY TRAILER WORKS, 701 E. 7th st.

TRAILER LAND WHERE AUTO AND SIZE FR WORKS, 604 N. Spring.

TRAILERS! CHEAP!
AUTO TRAILER CO., 1322 Central av.

Automobiles for Exchange.

STUDEBAKER 1918, six tour, good, to exchange for real estate. 1241 S. Main.

FOR EXCHANGE—Overland Sedan, or to trade for other, looks good and top in A-1 condition; will trade for Ford or Chevrolet car. 12815 Estrella Ave.

FOR EXCHANGE—Overland Sedan, or to trade for other, looks good and top in A-1 condition; will trade for Ford or Chevrolet car. 12815 Estrella Ave.

Automobile Tires.

TOUR TIRES—
WHY
go on intended splitting a milestone to get more miles from your tires, with a guarantee of satisfaction or your money back?
WE KNOW THAT PROCESSED TIRES will give satisfaction on your car and will be a comfort!
WHY NOT RETREADING
AND RETAIL DISTRIBUTORS
OF TIRES AND TUBES.
Goodrich, Goodyear, Hartford Tires, Inner Tubes and Accessories.
RECORD TIRE AND TUBE CO.,
1018 Hollywood Blvd.
Phone HOLly 3870. 1270 Sunset.

AUTOMOBILE TIRE EASY PAYMENTS.
GOOD TIRE CO., 220 W. 9th, Bdwy. 6211.

Tires—Like new, all sizes, $5 to $15 each. Good tires, $10 to $25. CENTRAL AVE. Auto Tire Co., 1322 Central ave.

Auto Repairing.

Let us put your motor "on" and feel your car flow like a cloud. Our method guarantees miles of care. Also overhauling and repairing. Ford, Dodge and Hupmobile. BRIGHT & SHORER, 1135 S. San Pedro st. Phone 24, 92008.

LOOKING
Suits cut down to order
$18.50 and up.
J. A. & J. W. BELL,
Phone 10027. 731 S. Spring.

SPECIAL—Let RICHAR, overhaul your car; guarantee; $1 by. Work guaranteed. Phone 24, 92008.

Packards to Fords. Work started at 8 A. M. GARAGE, 155 W. 14TH.

WE BUY, sell, exchange, rent, work; let us try us. 421 EAST 12TH. 10503.

Automobiles Wanted.

SPOT CASH PAID—
FOR LATE MODEL
Buicks, Hupps, Dodges, Studebaker or any car of standard make.
See us before you sell.
HARVEY O'DAY.
Phone 1200

WANT TO SELL?
CONSIGN YOUR CAR TO US.
WE ARE ALMOST SOLD OUT AND CAN SELL YOU $100 MORE. WE HAVE SOME WAITING BUYERS. LET US SELL YOUR GOOD CONDITION. SEE MR. CALDER. NO CHARGE TO YOU FOR SELLING.
1032 S. MAIN ST.

CAN SELL YOUR CAR
For the most money. Quick action, for model cars in good condition only. Have waiting buyers. Salesroom in the city. MOTOR CAR EXCHANGE, 1241 S. Main.

WANTED—We exchange our car for one in Oakland for satisfactory reasons. Have 1918 Hupmobile touring; will trade for car about 200 feet from station. Address Box 71, Journal, 2150, $550. Ford 1918 touring; must be sold, reason for selling, HAMILTON AUTO WORKS, 1241 S. Main.

WILL sell 15 new trucks with cab and stake body, 1 to 5 tons, at 10 per cent discount. Will sell 1 Ford truck with stake body, $450. For passenger car for sale, 1 Ford touring, $150; delivered here. Phone 24490. Ford touring with good stock of tires and tubes; will sell cheap for cash, or will trade for passenger car for truck. See us at once; shows power for truck. Don't be late. TIMES OFFICE.

WE QUIT TRUCKS
At your own price, every one a bargain, every one a beauty. Drop in. Look them over. HAROLD L. ARNOLD, 1241 S. Main. Phone 10027.

DODGE BROTHERS
Original finish, good tires, delivery, $1,000. ALBERTSON MOTOR COMPANY, Dodge Brothers Motor Cars, Sixteenth and Figueroa.

EXCEPTIONAL BARGAIN—FORDSON.
Owner will sacrifice practically new Ford truck, panel body; also delivery body. Will trade for Ford touring car. 1241 S. Main.

AM forced to sell my 1921 Ford Touring car; worm drive; stake body; run only 5000 miles; a bargain. Orders, Address E, Box 71, TIMES OFFICE.

1920 FORD STAKE TRUCK, $525.
HUBBARD-HOYT CO., INC.,
Authorized Ford Sales Agency,
1241 S. Main st. Phone Broadway 8040.

FORD LIGHT DELIVERY 1921 model; run 5000 miles; like new; $145. Best model ever; must sell. Phone Sunset 24490.

FORD—Light delivery, 1921 model, $145. Best model ever; must sell. Phone Sunset 24490.

FORD—Touring, 1920, starter, demountable rims, curtains, good tires, $350. 1106 E. GLADEON AVE., corner Stirling.

NEW and rebuilt trucks, bargains. Ford 1-ton truck. Model after. 1241 S. Main.

FORD 1-ton truck. Model after. NEW 1921 Fiat 37.

Tractors and Trailers.

TRAILERS, bottom prices to rent or by ap. 1st class stock worth $500. BOTH & sons, 1125 E. 3rd. Phone Broadway 4888.

TRAILERS—Camping trailer, 1-7 size frame, foot 8x15 FL., $ ft. wall; complete ready to use; $300; rent, 2 or 4 weeks; and seconds, all sizes. PURE JERSEY TRAILER WORKS, 701 E. 7th st.

TRAILER LAND WHERE AUTO AND SIZE FR WORKS, 604 N. Spring.

TRAILERS! CHEAP!
AUTO TRAILER CO., 1322 Central av.

Automobiles for Exchange.

STUDEBAKER 1918, six tour, good, to exchange for real estate. 1241 S. Main.

FOR EXCHANGE—Overland Sedan, or to trade for other, looks good and top in A-1 condition; will trade for Ford or Chevrolet car. 12815 Estrella Ave.

FOR EXCHANGE—Overland Sedan, or to trade for other, looks good and top in A-1 condition; will trade for Ford or Chevrolet car. 12815 Estrella Ave.

Automobile Tires.

TOUR TIRES—
WHY
go on intended splitting a milestone to get more miles from your tires, with a guarantee of satisfaction or your money back?
WE KNOW THAT PROCESSED TIRES will give satisfaction on your car and will be a comfort!
WHY NOT RETREADING
AND RETAIL DISTRIBUTORS
OF TIRES AND TUBES.
Goodrich, Goodyear, Hartford Tires, Inner Tubes and Accessories.
RECORD TIRE AND TUBE CO.,
1018 Hollywood Blvd.
Phone HOLly 3870. 1270 Sunset.

AUTOMOBILE TIRE EASY PAYMENTS.
GOOD TIRE CO., 220 W. 9th, Bdwy. 6211.

Tires—Like new, all sizes, $5 to $15 each. Good tires, $10 to $25. CENTRAL AVE. Auto Tire Co., 1322 Central ave.

Auto Repairing.

Let us put your motor "on" and feel your car flow like a cloud. Our method guarantees miles of care. Also overhauling and repairing. Ford, Dodge and Hupmobile. BRIGHT & SHORER, 1135 S. San Pedro st. Phone 24, 92008.

LOOKING
Suits cut down to order
$18.50 and up.
J. A. & J. W. BELL,
Phone 10027. 731 S. Spring.

SPECIAL—Let RICHAR, overhaul your car; guarantee; $1 by. Work guaranteed. Phone 24, 92008.

Packards to Fords. Work started at 8 A. M. GARAGE, 155 W. 14TH.

WE BUY, sell, exchange, rent, work; let us try us. 421 EAST 12TH. 10503.

Automobiles Wanted.

SPOT CASH PAID—
FOR LATE MODEL
Buicks, Hupps, Dodges, Studebaker or any car of standard make.
See us before you sell.
HARVEY O'DAY.
Phone 1200

POULTRY AND PET STOCK.

For Sale, Exchange, Wanted.

Wanted.

WANTED—Pullets, hens, rabbits, squabs, setting hens, also baby chicks, ducks, geese and incubators. 2022 CENTRAL AVE.

WANTED—Watch dog. 1562½ SIXTH AVE. 75302.

HOUSES—For Sale.

Miscellaneous.

FOR SALE—
THIS BEST WILSHIRE HOME
for the money we have ever offered. $15,000. 414 S. ST. ANDREWS PLACE.
A beautiful 2-story home in the finest location in the city. Interior is finished in finest mahogany, with bed of oak floors. There is a large living-room with a timbered ceiling. A fine dining-room panoled in mahogany. A library in white; modern kitchen and a very pretty breakfast-room with bay windows. There is a maid's room and bath; gas furnace in basement, large screened porch, 4 bedrooms on 2nd; big tiled bath. The lot is 60x150, beautifully landscaped, and a 2-car garage.
We never advertise houses at less than reduced from $25,000 to $15,000, because they do not have to make reductions like this at this price, but this house could not be replaced on as good a lot for less than $20,000.
We invite you to bring your best adviser, and inspect this home, and do it quickly.
OR CALL
HUBBARD-CHELEW-HOIT,
3691 WILSHIRE BLVD. 568032.

FOR SALE—
SIX-ROOM COLONIAL BUNGALOW,
WINDSOR HEIGHTS DISTRICT.
NEW—$7800.00—NEW.
Living room, dining room, three bedrooms, tile kitchen, and breakfast nook. All finished in ivory and white enamel.
Batchelder tile mantel, tile bath. Large garage and concrete driveway. This beautiful home on a large east-front lot is for and away the best buy in Wilshire.
$2000.00 Cash will Handle.
Let us show this fine property to you today.
BURTON & CHU,
568586—515 South Western—568578.

FOR SALE—
$300 CASH.
NEW MODERN BUNGALOW.
LOT 100x150. $2100.
New 4-room bungalow, modern plumbing, electric lights, gas, city water, concrete foundations, redwood siding, bath and plaster, ivory and oak finish throughout, near car line, stores, churches and school. Zoned for homes. See it today. 506 HIBERNIAN BLDG. Fourth and Spring.

FOR SALE—
WILSHIRE.
WHITE PLASTERED.
$16,000. $16,000.
2-story, one block from Wilshire blvd., massive and well decorated; downstairs are large living-room, den, dining-room, breakfast-room, kitchen and maid's room and bath; upstairs contains 4 large and cheery bedrooms, sleeping porch, tile bath, shower and walls, floors, mahogany finish; garage, etc.

FORD & BECKER,
607 S. Western ave. Wilshire 4124.

FOR SALE—
$5000. Four rooms furnished, close in.
$4300. Six rooms, Echo Park district.
$5000. Two houses furnished, large lot.
$3500. Six rooms, beauty, southwest.
$5500. Six rooms furnished, lot 40x300, all wonderful bargains. No trouble to show these. PETERSON, 731 S. Spring, ground floor. Main 4540 or 64178.

FOR SALE—My beautiful 6-room bungalow that I built, for $6,000 cash. 1241 S. Main. 2 Kingsley Drive, lot 50x130. Living-room with fireplace, beautiful dining-room, 3 beautiful large bedrooms with beds, one tiled; 3 lavatories, 3 toilets, large front and back porch, garage. Shown by appointment only. 2 Kingsley Drive, corner Rimpau, 1 block south of Wilshire blvd., on Van Ness ave.

FOR SALE—
WILSHIRE SACRIFICE.
To settle an estate, we are authorized to sell a 7-room bungalow in the heart of Wilshire, close to Wilshire Heights car line. All large airy rooms, modern in every way, and finish; valuable hardwood floors. Only $7500; can take terms.
See Mr. Brufat, with
AVERILL-WEYMOUTH CO., INC.,
725 S. Olive st. Realtors. Broadway 8043.

FOR SALE—$10 SACRIFICE.
9-room, 2-story modern built home. Lot 64x210. Right on main boulevard S. Pasadena. Garage. Fruit. Near cars.
$16,000.
G. W. JONES CO., 318 Ribordan Bldg. 13751.

FOR SALE—INCOME $300 a MONTH.
13-room new cement duplex, northeast corner, fine location, close in; 6 rooms finished in mahogany. Walls decorated in silk, tapestry and glowers. Tiled kitchens. High grounds, near car line. Clear. Will accept clear bungalow or lot, part cash, balance mortgage. WILS. 4475.

FOR SALE—OR EXCHANGE—
CLEAR! WILL ASSUME!
A large 2-story modern home, easily converted into 2 flats. Will rent at $60 (month.) In wealthy near-by city, right on Los Angeles car line. Address R. A. PIERCE, 903 Ohio Bank Bldg. 62807.

FOR SALE—FIVE—$3150—ROOMS.
Beautiful cottage, plastered, thoroughly modern, all built-in features; one block to car line; high, dry, $750 cash, $30 per month. MR. JONES, 402 Central Bldg.

FOR SALE — Brand new 5-room colonial; hardwood throughout; built-in tub, showers, etc. Garage, cement drive. Near Santa Barbara and Central avenues. Price $5750; $1500 down. Phone HARLEY, 12894, evenings, Sunset 675.

FOR SALE—
Hollywood way. For a substantial part cash, but the rest will furnish lot, $6,000, high ground, fine view, close in; will build home from your plans. May we show you the lots? 506 HIBERNIAN BLDG., 4th and Spring.

FOR SALE—$2750, new 5-room modern bungalow, with bath and screen porch; $200 down, $30 monthly, full-size lot, slightly below grade. Immediate possession. 1241 S. Main.

FOR SALE—Lovely new 5-room home, strictly modern, hardwood floors, garage. A bargain for a quick sale. Owner, 1241 S. Main.

FOR SALE—Six rooms, modern, fine home, $4,000 cash. Price $4,500. Owner, 1241 S. Main.

FOR SALE—Beautiful 6-room bungalow, $1,000 cash. Price $6,000. Owner, 1241 S. Main.

FOR SALE—Five rooms, modern, fine home, $3,000 cash. Price $3,500. Owner, 1241 S. Main.

FOR SALE—Five rooms, modern, fine home, $2,000 cash. Price $2,500. Owner, 1241 S. Main.

FOR SALE—Five rooms, modern, fine home, $1,000 cash. Price $1,500. Owner, 1241 S. Main.

FOR SALE—Five rooms, modern, fine home, $500 cash. Price $1,000. Owner, 1241 S. Main.

FOR SALE—Five rooms, modern, fine home, $250 cash. Price $500. Owner, 1241 S. Main.

FOR SALE—Five rooms, modern, fine home, $100 cash. Price $250. Owner, 1241 S. Main.

FOR SALE—Five rooms, modern, fine home, $50 cash. Price $100. Owner, 1241 S. Main.

FOR SALE—Five rooms, modern, fine home, $25 cash. Price $50. Owner, 1241 S. Main.

FOR SALE—Five rooms, modern, fine home, $10 cash. Price $25. Owner, 1241 S. Main.

FOR SALE—Five rooms, modern, fine home, $5 cash. Price $10. Owner, 1241 S. Main.

FOR SALE—Five rooms, modern, fine home, $1 cash. Price $5. Owner, 1241 S. Main.

FOR SALE—Five rooms, modern, fine home, $0.50 cash. Price $1. Owner, 1241 S. Main.

FOR SALE—Five rooms, modern, fine home, $0.25 cash. Price $0.50. Owner, 1241 S. Main.

FOR SALE—Five rooms, modern, fine home, $0.10 cash. Price $0.25. Owner, 1241 S. Main.

FOR SALE—Five rooms, modern, fine home, $0.05 cash. Price $0.10. Owner, 1241 S. Main.

FOR SALE—Five rooms, modern, fine home, $0.01 cash. Price $0.05. Owner, 1241 S. Main.

FOR SALE—Five rooms, modern, fine home, $0.00 cash. Price $0.01. Owner, 1241 S. Main.

FOR SALE—Five rooms, modern, fine home, $0.00 cash. Price $0.00

CITY LOTS and Lands for Sale.

FOR SALE—

A HOMESITE WITH
FINEST INVESTMENT

possibilities, where conveniences of the city are added to by the cool, refreshing sea breezes on hot afternoons.

MARSHALL MANOR

presents lots of far greater size and with all and better improvements generally found in even the higher grade subdivisions.

PRICES LOW—TERMS EASY.

Call, phone or write for appointment to see this property. You WILL make money.

MARSHALL-WELSH-CAMPBELL,
REALTORS.
256 S. Figueroa st., Los Angeles, Cal.
Phones. 21780.

FOR SALE—

$ $ $ $

REAL ESTATE.

Loans.

TO LOAN—MONEY.

Real Estate and Improvements.

WE LOAN—
OUR OWN MONEY
ON REAL ESTATE
NO COMMISSION QUICK action
BUILDING LOANS
THE
JOHN M. C. MARBLE CO.
MAIN CORRIDOR H. W. HELLMAN BLDG.
CORNER 4TH AND SPRING
TELEPHONE PIco 1858

BUILDING LOANS—
On business property, stores, apartments and residences, promptly and reasonably financed; applications, ideas, finding suitable investments, building necessary sketches and plans, financial advice. We specialize in loans on improved property.
FRANK MELINE COMPANY, Ltd.
Loan Department, Suite 400
WILSHIRE BLVD. AT VERMONT.

MONEY TO LOAN—
We negotiate loans for 1st, 2d and 3d mortgages on city improved or going ranches; no commission. Let's discuss it.
W. ROSS CAMPBELL CO.
712½ S. SPRING ST. Phone 10600

MONEY TO LOAN
1, 2 and 3 per cent.
On real estate property.
STUPIN-MURPHY CO.
Suite 411-413 Byrne Bldg., 6th and Hill Sts.

MONEY TO LOAN—
AT 7 PER CENT.
Private funds in sums of $15,000 and upward on improved business property.
THE TITLE INSURANCE & TRUST CO.
111 HOLLENBECK BLDG.

WE HAVE $200,000.00 TO PLACE IF YOU ON GOOD FIRST MORTGAGE SECURITY AND 7 PER CENT. INTEREST. THIS IS WORTH YOUR WHILE. CALL MR. WILCOX, WITH VICTOR HEIGHTS CO.

ARTISTIC APARTMENTS FOR RENT.
In some of the finest in Los Angeles.
Interest 7 and 8 per cent.
CONSOLIDATED MORTGAGE COMPANY
426 Washington Bldg. Phone 10-2-3-4
WE HAVE $1000, $2000 and $5000 to loan on real estate, exclusively on conservative value, no commission.
MR. KING,
404 Bradbury Bldg.

TO LOAN—
Amounts from $1000 to $10,000 on improved city property.
SENTOUS REALTY CO.
424 Douglas Bldg.

TO LOAN—Money at 6 per cent; no commission; no delay; private party; 1st mortgage; will buy 2d mortgage; will buy contract of sale. If I have $1000 to $5000 to loan, all of it will be placed at 6 per cent. Money waiting. Call 1 to 3 p. m. 1015 Crocker Bldg.

TO LOAN—$25,000 to loan, all or part, on improved business property. Money waiting. Address owner, P. O. Box 1, Station A.

H. BARKFORD, 707 Trust Bldg.
TO LOAN—3 PER CENT MONEY. MR. D. TATUM & CO., 215 W. 6th St.

Money on Salaries, Collateral.

TO LOAN — ON FURNITURE PIANOS and other personal property. Our charges are reasonable. Our dealings are strictly confidential. Call, write or phone. LOAN DEPT. 229 COLE BLDG. TO LOAN—$1,000 on furniture; pay out 6 months to year; or will sell the lease. Apply 835, Times Office.

WHAT'S DOING TODAY.

Polo under auspices of Committee of Foreign Relief, Atherton L. Bonheimer home, Hollywood, 2 to 5 p.m. and 8 p.m.

Pipeline Producers, Will Rogers and Neely Edwards to speak at final summer meeting Optimists' Club at noon, 741 South Broadway.

Charles A. Luckenbach, vice-president of the Los Angeles Gas and Electric Corporation, will speak before the 100 per cent club at noon in the Roma Cafe.

U. S. Dist. Judge Bledsoe will speak on "Patriotism" and Perry W. Weidner on "Celebrating the Glorious Fourth" at a meeting of the Lions' Club at noon today at the Alexandria.

Pauline Frederick, William (Will) Rogers and Neely Edwards will be among the speakers at the final summer meeting of the Optimists' Club at noon today at 741 South Broadway. There will be a program of music.

Charles A. Luckenbach, vice-president of the Los Angeles Gas and Electric Corporation, will speak before the 100 per cent club at noon in the Roma Cafe.

U. S. Dist. Judge Bledsoe will speak on "Patriotism" and Perry W. Weidner on "Celebrating the Glorious Fourth" before the Lions' Club, noon, at the Alexandria.

Col. Stephens will be the speaker at the opening of the Montebello Carnival today. The show will run four days and will include dancing, skating, a one-ring circus and other attractions. The proceeds will be turned over to the building fund for the projected Masonic Temple at Montebello, which will cost $25,000.

Annual benefit, Ladies of the Grand Army of the Republic, Gamut Club this evening.

The Women's Alliance of the First Unitarian Church to meet.

Southwest Civic Improvement Association to hold closing meeting of fiscal year, 8 p.m., at the Manhattan street school.

Women's Christian Temperance Union meeting, 2 p.m., in First Christian Church. Memorial service for Mrs. S. L. Warner, late treasurer of the Union, from 2 to 3 p.m. The Bible in the public schools will be discussed from 3 to 4 p.m.

George C. Anderson, consulting engineer for flooded districts in Colorado, to address Joint Technical Societies, Bureau of Department Building, at noon on "Observations of Cause and Effect of Colorado Floods."

AMUSEMENTS.

Grauman's Million Dollar—"Too Much Speed."
Grauman's Rialto—"If Women Only Changed."
Tally's Broadway—"Woman in the House."
Hippodrome—Three Faces East.
Sun Panatorium—Vaudeville.
Pantages Broadway—"Hit in Hell."
Majestic—Parlor, Bedroom and Bath."
Garrick—"Through the Back Door."
Orpheum—Vaudeville.
Clune's Broadway—"Push a Little Queen."
Clune's Auditorium—"Hit Finks Revue."
Miller—"Down Home."
Hippodrome—"Children of Night."
Alhambra—"The Miracle Man."
Walker Auditorium—"The Guiding Spirit."
Gray's Capitol—"Big Big Lady."
Grauman's Metropolitan—Vaudeville.
Rialto—"The Man Tamer."
Riverside—Vaudeville, Mr. French."
Mason Opera House—"Mary Rose."
Philharmonic Auditorium—"Over the Hill."
Egan—"The Kangaroo."
Theater de Luxe—"Revelation."

THE CITY AND ENVIRONS.

To Lions' Club.

U. S. District Judge Bledsoe will speak on "Patriotism" and Perry W. Weidner on "Celebrating the Glorious Fourth" at a meeting of the Lions' Club at noon today at the Alexandria.

To the Optimists.

Pauline Frederick, William (Will) Rogers and Neely Edwards will be among the speakers at the final summer meeting of the Optimists' Club at noon today at 741 South Broadway. There will be a program of music.

Luckenback to Talk.

Charles A. Luckenback, vice-president of the Los Angeles Gas and Electric Corporation, will speak on the relation of his company to the business interests of the city at a meeting of the One Hundred Per Cent Club at noon today in the Roma Cafe.

Plan Two Meetings.

Two missionary meetings will be held tomorrow in Peniel Hall, 227 South Main street. Rev. Gordon Robertson from the Belgian Congo and Miss Jessie Burford from Mexico will speak at the service beginning at 11 a.m. and Rev. H. B. Andrews from Gujarat, India, at the service beginning at 2:30 p.m.

Governor to Speak.

Gov. Stephens will be the speaker at the opening of the Montebello Carnival today. The show will run four days and will include dancing, skating, a one-ring circus and other attractions. The proceeds will be turned over to the building fund for the projected Masonic Temple at Montebello, which will cost $25,000.

HUNDREDS ARE FED.

Midnight Mission, Scene of Feast to Poor, to Get Support.

Four years ago last night the Midnight Mission, haven for the homeless and discouraged men of Los Angeles, was founded by T. H. W. ("Brother Tom") Liddecoat. Last night he celebrated the anniversary of the founding by a roast beef dinner with all the trimmings served to more than 700 persons. Dinner and religious services made up the program and seven times the dining-room was filled while the services were being conducted in the adjoining room.

The mission, which is situated at 121 South Los Angeles street, has prospects of better days and during its four years has grown to the point where a permanent organization soon will be perfected, Brother Tom stated last night. Several prominent persons have agreed to become members of the board of directors for the organization and plans for obtaining a more suitable place for carrying on the work will be started soon.

BOOK-KEEPER JAILED.

Embezzlement Charged on Information from Orange County.

J. J. Braughton, 51 years of age, a book-keeper was arrested and lodged in the City Jail yesterday afternoon on a charge of embezzlement. Sheriff Jackson of Orange county gave the information to the police that resulted in Mr. Braughton's arrest. According to the prisoner he is wanted because of a $500 shortage in his books when he was employed as a book-keeper by the Globe Milling Company at Fullerton.

HARDING RELATIVE DEAD.

[BY A. P. DAY WIRE.]

SPOKANE (Wash.) June 29.—Funeral service for John E. Bennett, declared to be a second cousin of President Harding and a boyhood playmate of the President's father in Ohio, were set for this afternoon. Mr. Bennett died at his home yesterday at the age of 77 years. Burial will be in Crestline, O.

BUSINESS BREVITIES.

[Advertising.]

Facial treatments that will clean and close the pores, whiten the skin, strengthen the face muscles and advice how to protect the skin from havoc of the sun and wind are given by Anna M. Bergeron, located in business in L. A. 20 years. Top floor Haas Bldg., cor. 7th and Broadway.

Weaver Roof Manufacturing Company, Sylvester L. Weaver, president, 338-341 East Second street. Broadway 784. Ask your dealer for Weaver roofings, water-proof papers and paints.

Free dental work. Gold and silver fillings free. Call at 505 Auditorium Bldg., corner of Fifth and Olive, Sunday, 26th, 10 to 12 a.m.

Mabel Brentwood Smith permanently removes superfluous hair without scarring. 491 Security Bldg. Formerly at Weaver-Jackson.

The Times Branch Office, 619 S. Spring street. Advertisements and subscriptions taken. Telephone Pico 7[illegible] 10391.

Eczema, poison oak, etc., quickly cured. Beauford's Ointment, all druggists and 300 S. Main, 1424 W. 8th.

CITY WOULD HANDLE BOULDER DAM POWER.

MULHOLLAND SAYS EDISON COMPANY ALSO WANTS PROJECT'S PRODUCT.

That the city of Los Angeles and the Southern California Edison Company are the main bidders for the power which the government plans to develop by putting through the Boulder Canyon dam project was the information gathered last night from William Mulholland, chief engineer of the Los Angeles Aqueduct, who has just returned from Washington, D. C.

According to Mr. Mulholland no action in regard to the project may be expected until after Secretary of the Interior Fall has received a report which has just been made by Chief Engineer Davis of the United States Reclamation Service.

It appears from reports now in circulation that the city and the Edison company are active competitors for the power to be derived from the dam. The Bureau of Power and Light would like to assume the cost of the dam, take the power, and redistribute it to as many Southern California cities as are in need of it, letting the government dispose of the water to irrigation districts in the inland country. The Edison company, it is reported, would gladly do the same thing, turning over surplus power to smaller electrical distributing companies in the Southwest.

The proposed dam project would cost approximately $52,000,000, it is said. Mr. Mulholland thinks that the government will be favorable to letting the city handle the power. He says that no progress was made in that regard while he was in Washington because Secretary Fall was absent from the capital.

NOT SOBER AT WHEEL?

Man Arrested After Collision Faces Charge of Driving When Drunk.

W. J. Murphy of 311 South Beacon street was booked at the University Police Station last night on the charge of being drunk while driving an automobile, after being taken into custody at Figueroa street and Jefferson avenue by Officers Nowak and Lytell. The arrest was brought about, according to the police, by E. Z. Clark a deputy City Prosecutor of the Savoy Hotel, who complained that the machine Murphy was driving had collided with his car at the point where the former was arrested. Murphy was examined at the Receiving Hospital and pronounced drunk by Police Surgeon John T. Ruddock.

TO GATHER DATA ON SHIPPING AT HARBOR.

The office of the traffic manager, Board of Harbor Commissioners, is to be made a clearinghouse of information referring to all shipping data concerning Los Angeles Harbor, it was announced yesterday by Traffic Manager Inar A. Pedersen.

Scores of letters, addressed to shippers, steamship companies, freight-handling companies and others interested in water traffic, have been sent out by Mr. Pedersen, asking for all available information on the subject. An up-to-date list giving prospective arrivals and departures of vessels will be a feature of this service.

BRINGS JOY INTO JAIL FOR LONELY PRISONERS.

"Little Mother," who goes about the jails and other places where the unfortunate are housed, last night escorted into the City Jail several prominent singers and whistlers who performed for the pleasure of the prisoners. Hearty applause and cheers of the inmates were her reward. The entertainers were: Carl Bronson, Lucy Mers, Mr. and Mrs. Leon Rice and Miss Leola Herman, whistler.

TO SELL CEMENT PLANT.

Council Authorizes Disposal of City Works at Monolith.

Sale of the city's cement plant at Monolith to the United States Potash Company for $450,000 was authorized yesterday by the unanimous vote of the City Council, which accepted the recommendation of the Board of Public Service Commissioners. Under the contract to be entered into by the United States Potash Company and the city, the municipality will be entitled to obtain cement from the plant for city use at cost, plus 10 per cent.

INSPECTS CINEMA CITY.

Thomas M. Wilford, member of the New Zealand Parliament, yesterday inspected Universal City. Mr. Wilford, who is spending three months in Los Angeles, is attorney in New Zealand for the Universal film concern. In the war he served as Minister of Marine, Minister of Justice, Attorney-General and Minister of Estates. He has been in the Parliament for twenty-two years.

OLDSMOBILE
PRICES GREATLY REDUCED
J. W. Leavitt & Co.
(Distributor)
1150 S. Figueroa St.
Phones: 600-89; Broadway 360.

AYVAD'S WATER-WINGS
PLAIN FANCY
FOR SALE EVERYWHERE
LEARN TO SWIM NOW
GUARANTEED BY AYVAD MFG. CO.—MODERN—N-3

SANTAL CAPSULES MIDY
Easy to Take—Quick to Relieve
CATARRH of the BLADDER
Each Capsule bears name MIDY
Beware of counterfeits

Ambassador Hotel
BATHS
For Reducing and Building the System in General.
Ladies 8 a.m. to 6 p.m.

SOON TO CLOSE CASE.

Government May Complete Pasadena Bank Trial Tomorrow.

The government case against Edward J. Pyle, former vice-president of the National Bank and Trust Company of Pasadena, and W. J. Conner, promoter of the bankrupt Master Pictures, Inc., charged with wholesale bank frauds, is expected to be closed tomorrow, W. Fleet Palmer, special prosecuting attorney, announced yesterday. Yesterday's session of U. S. District Judge Bledsoe's court was occupied with examining Mrs. Hazel A. McLay, former chief clerk of the Master Pictures, Inc., and R. F. Benge, Long Beach restaurant man, government witnesses.

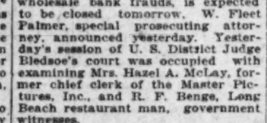
Teeth as Low as $5.00—Best Set $7
Need not, none better, no matter how much you pay. Including your choice of best grade enamelled (metal strengthened). Guaranteed 10 years $7.00
MY EXTREMELY LOW PRICES
Teeth as low as $5.00
Best Set of Teeth (either set) $7.00
Gold Crown (22 karat) $4.00
Bridge Work (22 karat) $4.00
Painless Crowns $4.00
Gold Fillings ..... $1.00 up
Gold Inlays ..... $5.00 up
Synthetic Porcelain Fillings $1.00
24 hour Fillings ..... $3.00 up
Cement Fillings 50c
Tooth Treated 50c
Painless Tooth-pulling, per tooth $2.00
Nerve Removed (painless) $2.00
Tooth Extracted (painless) 50c
No charge for Painless Extraction and Gold Fillings when work is contracted for.
Examination, 1 per cent or silver top fillings for if no dental work.
NOT A DENTAL PARLOR. A PRIVATE high-class, up-to-date SANITARY dental office with electrical instruments and appliances; operators where you can be waited on by appointment to suit your time.
X-RAY PRICES
Single exposure $1.00
Additional exposures (each) 50c
10 Exposures $3.00
Complete set (12) $5.00
Prices Guaranteed.
EXAMINATION FREE—PHONE A3580
DR. FAIRFIELD
Entire Third Floor 311 S. Broadway
Hours 8:30 to 6:00. Sundays 9 to 12.

ARE YOU A BUG?

AMERICAN MOTION PICTURE MACHINE
Special models for the Home, Office or Studio.
ENTERTAIN WITH MOTION PICTURES
We make movies of weddings, children's parties or your business. EXPERT COMMERCIAL PHOTOGRAPHER.
B. J. DWYER STUDIO
Phone 62702 624 S. Hill St.

Your WATCH

Repaired no matter how badly broken, for $1.50
Am. Watches only.
Our Reason
Every watch we repair adds another satisfied customer to our list of thousands. Work guaranteed two years.
MAGNOLIA JEWELRY CO.
Elgin and Waltham WATCHES. Gold Filled Cases Our Price $10
619 S. Spring Street
Bring this Ad with you.

"UZA" FOR YOUR HAIR
"Uza" Hair Remedy positively removes dandruff, grows new hair, restores color and beauty to gray and faded hair. Ask your druggist. Always in stock at the
OWL AND SUN DRUG STORES, Los Angeles, Pasadena, Venice and Long Beach.

The Exclusive Specialty House for Feminine Apparel" Garments of Style, Quality, Popular Prices
Myer Siegel & Co.
443-445-447 S. Broadway
To-Day
The 1/2 Price Sale
Do Not Miss It!
Included is an extraordinary assortment of women's and misses' suits, dresses, coats, sports apparel, millinery, furs, lingerie, brassieres, corsets, hosiery, sweaters, purses, hand-bags and neckwear.
Garments of Style, Quality, Popular Prices
"The Exclusive Specialty House for Feminine Apparel"

Weekly Special
$12.00 DOZEN
COASTERS
These attractive little stands to put underneath a glass tumbler or goblet, are one of the most seasonable specials we have to offer this week. Made in STERLING SILVER of an entirely new design, with cut glass star bottoms.
A half dozen, or dozen, makes the nicest kind of a usable gift—or, they can be bought singly as card prizes.
Donavan & Seamans Co.
743 SOUTH BROADWAY
Established over quarter of century
Goldsmiths, Silversmiths Jewelers
OPPOSITE MOROSCO THEATER

ISKO
Electric Refrigerating Machines
Announcing
25% PRICE REDUCTION
Applying to all Household Models On cash or terms
The Automatic Refrigerating Machines. The Elimination of Ice Bills, Drainage Troubles, etc.
See Special Display at
J. W. Robinson Co.
Parmelee-Dohrmann Co.
or at
Los Angeles Isko Company
633 South Figueroa.
Phone 66538.

Commercial Photographs

TELEPHONE BROADWAY 1950
PUTNAM STUDIOS
757 SO. LOS ANGELES ST.

CALIFORNIA PUBLIC MARKET
Specials in All Departments Today — 853 South Spring

Reasons Why
Young's Market Co. has grown from one small shop to an organization of 26 stores "All Over Los Angeles."
Quality Food Products Sold at Fair Prices With Service That Satisfies.
Prove these reasons at "The California."
Young's Market

California Fruit Co.
The Housewife's Friend
The latest—for sale here exclusively: Plumb Farmer Black Cap RASPBERRIES. 15c basket.
Choice, sweet Apricots, 5 lbs., 25c.
Sweet, No. 1 corn, EACH EAR GUARANTEED, 2 for 25c.
853 South Spring

Golde's Sec. D-4
SPECIAL
Premier Salad Dressing Large Bot. 43c Small Bot. 22c

I. D. Lunch
Near the Big Stairway
The best of food for your summer appetite. Service with a big S.

Braley's
Hard Mixed Candy Jelly Beans, 24c lb. 31c lb.

Save money on this 6-qt. covered kettle—heavyweight aluminum. SPECIAL
$2.17

See F-3. Mail Orders Filled

At the Bacon Stand
Stall D-2
Eastern Sugar Cured Bacon.
43c lb.
Sliced Free

Campbell & Laird
Sec. E-1
You'll find our roast meats, salads and mayonnaise most delicious these warm Summer days.

I. D. Bakery Extra Special
Chop Suey Cakes..... 50c
Regularly 60c
Quality Cakes Baked to Perfection
Cup Cakes 20c doz.
Coffee Cakes 5c, 10c, 15c

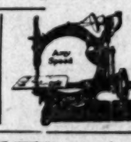
See the New Willcox & Gibbs Electric Sewing Machine
Noiseless—Portable
Automatic—Almost Human in Performance
Starts quickly and runs with the smoothness and accuracy of a watch. Sold on easy terms. See it at Section C-3.

MODEL Soda Fountain Sandwiches, Pies, Cakes
COOL SUMMER DRINKS for Everybody
Call at Sec. F-1 for your picnic plates, knives, forks, paper, baskets, etc.
Smoodin's
Sec. D-1
Special
Beemaid Honey, 50c qt.
Comb Honey, 35c lb.
Chocolate Creams, 45c lb.

49 STORES NOW SAM SEELIG CO. 49 STORES NOW
"Cash is King"
CALIFORNIA'S LEADING GROCER.
APROL TUNA in smoked oil..... 25c can
Pacific Coast Biscuit Co.'s Crackers and Cakes 2 pkgs. 25c
Libby's Milk—Large Size—10c
$4.80 case
You Profit When You Trade at Seelig's

Arnold & Co.
Sec. F-4
Pickles, 15c, 20c, 25c ½ pt.
Olives, 20c, 25c, 35c pint.
Shrimp pickled onions 20c pint.
Best of Olive Oil.
Brushes and Polishes
Sec. F-3
Every kind needed in the household at low prices.
Sec. F-3
Ben Hur Soap 5-25c 11-53c

THE WEATHER

(Official Report.)

LOCAL OFFICE, U. S. WEATHER BUREAU, Los Angeles, June 29.—[Reported by H. B. Hersey, Meteorologist.] At 5 o'clock a.m. the barometer registered 29.83; at 5 p.m., 29.78. Thermometer for the corresponding hours showed 59 deg. and 68 deg. Relative humidity at 5 a.m., 98 per cent; at 5 p.m., 72 per cent. Wind at 5 a.m., southeast, velocity 2 miles; at 5 p.m., west, velocity 8 miles. Temperatures, highest, 74 deg.; lowest, 59 deg. Rainfall for season, 18.65 inches; last season to date, 12.51 inches. Barometer reduced to sea level.

WEATHER CONDITIONS. Local showers occurred yesterday in the great Central Valleys, Eastern Lake region and the Atlantic States. In Southern California, fair weather with moderate temperature prevailed yesterday. It was foggy and cloudy at most stations yesterday morning. Fair weather will continue in this vicinity today, with fog or clouds this morning.

SUN, MOON AND TIDES—Los Angeles, June 30, sun rises 4:45 a.m.; sets 7:38 p.m. Moon rises 9:42 p.m.; sets 2:12 p.m. Los Angeles Harbor, June 30, high tide, 5:14 a.m. and 5:40 p.m. Low tide, 10:52 a.m. and — p.m.

ORCHARD REPORTS. Minimum and maximum temperatures from the orchards, reported yesterday to the Los Angeles office of the U. S. Weather Bureau were as follows:

Stations—	Max.	Min.
L. A. Harbor	67	60
Mt. Wilson	84	61
Pasadena	83	54
Alhambra	85	54
Redlands	90	54
Riverside	92	55
Santa Barbara	74	59
San Bernardino	91	54
Santa Ana	78	56

LOCAL FORECAST.

For Los Angeles and vicinity: Thursday, fair except foggy or cloudy near the coast in the morning.

STATE FORECAST.

SAN FRANCISCO, June 29.—Weather forecast: San Francisco and vicinity: Thursday cloudy or foggy in the morning, becoming fair during the day; moderate westerly winds.

Southern California: Thursday fair, except cloudy or foggy near the coast in the morning; moderate westerly winds.

Sacramento, Santa Clara and San Joaquin valleys: Thursday unsettled; probably showers; moderate southwesterly winds.

ARIZONA FORECAST.

WASHINGTON, June 29.—Forecast for Arizona: Fair Thursday and Friday; little change in temperature.

COLORADO RIVER.

YUMA (Ariz.) June 29.—[Exclusive Dispatch from the U. S. Reclamation Service.] Gauge height Colorado River, 30.1 feet.

TEMPERATURE TURMS.

	Max.	Min.		Max.	Min.
Abilene	92	72	Oklahoma	86	72
Boise	92	70	Phoenix	110	86
Boston	70	62	Pittsburg	84	70
Buffalo	80	62	Portland, Or.	76	60
Chicago	84	74	Rapid City	94	62
Denver	92	62	Red Bluff	78	52
Des Moines	92	68	Roseburg	74	50
Dodge City	88	64	Roswell	96	62
Eureka	64	54	St. Louis	92	70
Flagstaff	84	50	Winnemucca	—	—
Fresno	83	56	St. Paul	94	72
Galveston	94	76	Salt Lake	94	70
Havre	90	60	Salt Lake City	94	70
Helena	90	56	San Diego	68	62
Huron	92	66	San Francisco	68	52
Independence	87	54	St. Louis Obispo	76	52
Kansas City	92	72	Seattle	84	56
Knoxville	94	72	Spokane	90	58
Los Angeles	68	58	Tampa	88	74
Memphis	90	—	Tucson	106	80
Modena	94	52	Washington	94	70
Needles	116	74	Winnemucca	94	60
New Orleans	92	76	Winnipeg	84	52
New York	86	70	Yuma	108	74
North Head	—	50			

MANY ATTEND BANQUET OF STATIONERS' BODY.

CONVENTION TO END TODAY WITH TRIP TO CATALINA AND THROUGH CITY.

More than 500 members of the Southern California Association of Stationery Manufacturers and their guests attended a banquet last night at the Ambassador as part of a three-day regional meeting of the national association. The business sessions which were continued yesterday began Tuesday. The convention will end today with a sight-seeing trip through Los Angeles and an excursion to Catalina Island.

J. L. Garner, chairman of the Southern California association, was master of ceremonies last night, introducing the following speakers: Fletcher B. Gibbs of Chicago, general manager of the national association; William H. Greenleaf of Chicago, field secretary of the national body, and H. Arthur Dunn of San Francisco, an officer of the San Francisco association.

From a standpoint of helpful discussion of business conditions and problems as well a from the attendance viewpoint, the convention here is regarded as unusually successful. Large firms from many States have representatives here and more than 100 persons have attended the business meetings which have been held at the Alexandria.

GERMANY PAYS MORE.

[BY CABLE AND ASSOCIATED PRESS.]

PARIS, June 29.—Germany yesterday paid 44,000,000 gold marks to the Reparations Commission. The payment was in European currency because of the commission's recent decision temporarily not to require dollar payments because of the adverse effect on exchange. This payment makes a total of about 125,000,000 marks that Germany has turned over to the commission. The balance of the installment, which is in ninety-day drafts, is due at the end of July.

SURPRISED BUTCHER.

A dignified-looking woman stepped up to an attractive-looking showcase in the meat market, and after she had bought several pieces of meat, she asked:

"Have you any shinbone that I could use for soup stock?"

"Just the thing," responded the obliging clerk as he took up a long shinbone and knuckle and balanced it on his left hand.

"What is it worth?" asked the woman.

"Just a half-dollar," said he.

"It is such a large piece, would you mind cutting it at the joint?"

"Sure, I will," he replied.

After cutting off the large knuckle he again balanced the long, slim shinbone on his hand and said:

"You may have this for 40 cents."

The woman looked at the piece for a moment, then at the knuckle and said:

"Is that piece you cut off worth only 10 cents?"

The clerk hesitatingly replied:

"Yes, madam."

"All right," said the woman, "I'll take that knuckle."

The clerk waited a moment, looked at the woman, then actually laughed aloud. But he was game and willingly wrapped up the 10-cent soup bone.—[Indianapolis News.

You Never Can Tell.

Her hair was gray and her head bowed with a weight of sixty years.

She leaned heavily on the arm of a taxicab driver as she made her way to the desk of a downtown hotel and registered. "I am expecting my son to call," she said, and left a street address, presumably a home address in Marion, Ind.

Next day she was gone.

The manager, even he who has long been in the business, thought there must have been a mistake, and wrote to Marion.

A reply was received next day: "Address unknown."—[Indianapolis News.

A Parthian Shot.

"I wonder," remarked one woman, "what the other club members really think of me."

"I hesitate to tell you what I've heard," said her sour-faced companion.

"If you'd heard anything bad you wouldn't hesitate, so it's all right. Thank you so much. Good-by."—[Boston Transcript.

VITAL RECORD.

MARRIAGE LICENSES.

The following marriage licenses were issued yesterday. Name and age given.

AAMODT—MARCOTT. Fritz Aamodt, 35; Myrtle M. Marcott, 34.

ANDERSON—LOCKIE. Gustave Anderson, 26; Charlotte J. Lockie, 25.

APPLETON—MARTIN. John W. Appleton, 41; Katherine L. Martin, 38.

BLACKWELL—HARRIS. Horace A. Blackwell, 23; Hettie Harris, 20.

BERRI—SMITH. James O. Berry, 28; Anastasia Smith, 24.

BUTTERFIELD—BRAVENDER. Lawrence F. Butterfield, 27; Mildred F. Bravender, 20.

CHAFIN—MANLEY. Ralph O. Chapin, 28; Grace Manley, 20.

CLARK—MARVINNALL. Jasper L. Clark, 42; Mary I. Martinnall, 34.

CLARK—SMITH. George M. Clark, 22; Alberta A. Smith, 22.

CORDOBA—MARTINEZ. Marcelino Cordoba, 26; Manuela Martinez, 18.

COREY—FAULY. William S. Corey, 22; Gladys A. Fauly, 19.

COX—LANGMEIER. Joseph E. Cox, 26; Lillian C. Langmeier, 26.

CURTIS—HAUGHER. Joseph L. Curtis, 21; Ann E. Haugher, 20.

DAVENPORT—SANDERS. Addison Davenport, 29; Alice C. Sanders, 21.

DAVIDSON—OUTEN. William D. Davidson, 29; Clara F. Outen, 25.

ELSNER—MORRIS. Max Elsner, 30; May Morris, 28.

FRANCIS—WOODWARD. Charles L. Francis, 23; Marguerite L. Woodward, 23.

FULLER—BONNER. Leland F. Fuller, 22; Elleen A. Bonner, 22.

FURSTENBERG—WESSENDORF. Fred L. Furstenberg, 40; Anna A. Wessendorf, 43.

GENTILE—JARLERIAN. Howard W. Gentile, 22; Marion C. Dahlbring, 22.

GOODWIN—COCHRANE. Luther E. Goodwin, 41; Mildred L. Cochrane, 36.

GOODWIN—WALKER. Jack Goodwin, 21; Virginia Walker, 21.

HEINMAN—STOCKER. Fred Heinman, Jr., 24; Agnes H. Heger, 23.

HIRLIF—WILDI. William F. Hirlif, 64; Matilda Wildi, 22.

HOFFMAN—DuPLANTY—Emil Hoffman, 47; Maxzel DuPlanty, 28.

JONES—BUNCH. Claud Jones, 36; Jennie B. Bunch, 22.

LANOLLE—JEREMIAH. Harold S. Lanolle, 26; Ethel G. Jeremiah, 28.

LEMERT—EVENS. William A. Lemert, Jr., 28; Mabel W. Evens, 24.

LOPEZ—RODRIGUEZ. Eufrocio Lopez, 35; Ramona Rodriguez, 33.

MACK—SLOAN. Ronald R. Mack, 20; Lottie M. Sloan, 20.

McDONOUGH—BEGUIN. William McDonough, 28; Marguerite R. Beguin, 24.

MILLER—CARSON. Ulys A. Miller, 25; Lolita M. Carson, 20.

MOORE—ERHARD. Gilbert C. Moore, 30; Lucille A. Erhard, 22.

MOORE—HYERS. William V. Moore, 34; Hazel M. Myers, 28.

MORGAN—MARCH. Russell S. Morgan, 24; Grace March, 20.

NUTT—WALL. Charles R. Nutt, 51; Celia D. Wall, 42.

PEREZ—SILVA. Amado A. Perez, 23; Catalina V. Silva, 23.

PERRY—FIELDS. Charles W. Perry, 27; Erma L. Fields, 25.

PERRY—FORD. Ben D. Perry, 46; Mary E. Ford, 40.

RITTER—HILLINGS. Paul G. Ritter, 29; Jessie M. Billings, 26.

ROADHOUSE—SPARCH. Joseph T. Roadhouse, 45; Lily E. Sparch, 37.

RODRIGUEZ—MEDRANO. Pedro R. Rodriguez, 26; Gregoria Medrano, 24.

ROWLEY—HEADLEE. William H. Rowley, 20; Harriett Headlee, 19.

SHIELD—TRIMBLE. Harry L. Shield, 42; Olive G. Trimble, 34.

SMILEY—DAY. Howard W. Smiley, 29; Mabel C. Day, 22.

SMITH—KITCHEN. Curtis K. Smith, 27; Florence M. Kitchen, 24.

SMITH—RANSOM. Alva Smith, 43; Henrietta Ransom, 40.

STEWART—BAUGHER. Harold L. Stewart, 25; Waneta Baugher, 26.

STONE—HARRIS. Eugene C. Stone, 22; Olive M. Harris, 17.

STROM—SAMUELS. Harry A. Strom, 32; Helen Samuels, 21.

TOWER—SCOTT. Alexander M. Tower, Jr., 25; Esther Scott, 25.

WAKE—COLEMAN. Carl E. Wake, 31; Ada M. Coleman, 32.

BIRTHS.

Names, sex, place and date of birth.

BALL. Mr. and Mrs. Clarence. Daughter. California Lutheran Hospital. June 24.

BERMAN. Mr. and Mrs. Phoebus. Daughter. Angeles Hospital. June 25.

BOYER. Mr. and Mrs. Marvin. Boy. French Hospital. June 19.

BURICH. Mr. and Mrs. Stefo. Boy. Los Angeles Harbor. June 25.

COBURN. Mr. and Mrs. John. Daughter. 5849 South Olive street. June 28.

CORNITIUS. Mr. and Mrs. Wilhorn. Boy. California Lutheran Hospital. June 25.

DOMENICE. Mr. and Mrs. Paris. Daughter. 189 South Clarence street. June 26.

DUARTE. Mr. and Mrs. Juan. Boy. 622 North Broadway. June 26.

GALEY. Mr. and Mrs. Raymond. Daughter. California Lutheran Hospital. June 28.

GARAFOLA. Mr. and Mrs. Victor. Boy. 1540 East Fifty-third street. June 28.

GARFIELD. Mr. and Mrs. Oscar. Boy. Los Angeles Harbor. June 23.

GRIFFIN. Mr. and Mrs. Hugh. Boy. Angeles Hospital. June 25.

HART. Mr. and Mrs. Howard. Daughter. Angelus Hospital. June 28.

HEASLIP. Mr. and Mrs. Charles. Daughter. 1435 Wilcox avenue. June 22.

HIRSHFIELD. Mr. and Mrs. Charles. Daughter. California Lutheran Hospital. June 26.

LEE. Mr. and Mrs. Chris. Boy. California Lutheran Hospital. June 26.

MAHALE. Mr. and Mrs. Frank. Daughter. Angelus Hospital. June 23.

McLEOD. Mr. and Mrs. Emmett. Daughter. French Hospital. June 23.

MOORE. Mr. and Mrs. James. Daughter. Pacific Hospital. June 26.

MORQUEST. Mr. and Mrs. John. Daughter. French Hospital. June 26.

MORRISON. Mr. and Mrs. Oliver. Boy. French Hospital. June 18.

MORTON. Mr. and Mrs. Rollins. Boy. Sawtelle. June 26.

MOSBACKER. Mr. and Mrs. Frank. Boy. 923 Camulos street. June 26.

NELSON. Mr. and Mrs. O. W. Boy. 459 East Forty-eighth street. June 20.

OLDHAM. Mr. and Mrs. William. Boy. California Lutheran Hospital. June 24.

PENNOCK. Mr. and Mrs. Holland. Daughter. California Lutheran Hospital. June 26.

PONCE. Mr. and Mrs. Demetrio. Boy. Los Angeles Sanitarium. June 27.

SABO. Mr. and Mrs. Joseph. Daughter. 1721 South Main street. June 28.

SENDER. Mr. and Mrs. Morris. Boy. California Lutheran Hospital. June 26.

SHAFNER. Mr. and Mrs. Samuel. Boy. 212 East Sixty-sixth street. June 28.

SHAY. Mr. and Mrs. Weston. Boy. California Lutheran Hospital. June 24.

SILVER. Mr. and Mrs. Morey. Boy. Mines Maternity Home. June 28.

SLOUGH. Mr. and Mrs. John. Boy. 439 West Eighty-seventh street. June 26.

SPROULE. Mr. and Mrs. James. Daughter. 1718 West Vernon avenue. June 26.

TENNISON. Mr. and Mrs. Walter. Boy. French Hospital. June 20.

THIBODEAN. Mr. and Mrs. Paul. Daughter. French Hospital. June 18.

WEBB. Mr. and Mrs. Charles. Boy. 704 Benton Way. June 26.

WILLIAMS. Mr. and Mrs. Frank. Boy. California Lutheran Hospital. June 25.

ZAICH. Mr. and Mrs. Andrew. Daughter. Maternity Cottage. June 27.

DIVORCE SUITS FILED.

BUGGE, J. R. against Thay.
CHAMBERLAIN. Cora against Louis S.
FAIRCHILD. Evalyn M. against Charles F.
GANNON. Thomas F. against Glydetta Maud.
GIZZIE. Consiglia Iaculli against Guiseppe.
GRIFFITH. George L. against Mabel H.
HEELER. William Henry against Lora.
HEITKAM. Mary D. against Clemence P.
MALIN. Bertha Adaline against John William.
McDUGLE. Mary against Elmer H.
MEEKAN. Emil against Elizabeth.
PAGE. Ada F. against Russell C.
PROESCH. Alexander P. against Rose Grote.
RICHARDSON. Elizabeth against John M.
RICHARDSON. Mary E. against James D.
WARDELL. Jennie against David A.
WEIR. Fonner H. against Lorinda E.
WEDEL. Minnie F. against John H.
WRIGHT. Lloyd against Elaine.

DIVORCE DECREES GRANTED.

BISHOP. Elizabeth F. from Walter B.
BONNER. Bert O. from Ruby A.
BUTLER. Elsie from Arthur J.
CLARK. Hortense from Edwin P.
COHN. Jean from Payne.
CUTE. Mary Rowland from William Arthur.
JOHNSON. Minnie E. from William L.
KING. Peggy from Frank W.
LINCE. Albert P. from Ida F.
PARKER. Bessie Elizabeth from Bernard Claude.
ROWLAND. Orie from Le Roy.
TRAFANI. Vandetta from Gaspar D.

OFFICIAL DEATH LIST.

Name and place of death—	Age.	Date.
ANAYA, Francisco. Los Angeles	19	June 28
AVEL, Roy. Los Angeles	34	June 27
DOYLE, William. Los Angeles	82	June 27
DRAPER, Thomas. Los Angeles	28	June 28
ELLIOTT, Francis. Los Angeles	70	June 28
FITZ, Mary. Los Angeles	78	June 28
GREENBAUM, Simon. Los Angeles	61	June 27
HEINEMAN, Nannie. Los Angeles	58	June 27
HUTTLEY, Maud. Los Angeles	34	June 28
OLIVEN, William. Los Angeles	62	June 28
PRICE, Robert. Los Angeles	61

The Los Angeles Times

VOL. XL. THURSDAY MORNING, JUNE 30, 1921. —PART II: 16 PAGES. POPULATION [illegible]

HARRY B. COX CRITICALLY ILL.

...Scientist Victim of ...Throat Malady.

...Used in Effort to ...k the Disease.

...His Electrical and ...ing Experiments.

...of a strange ailment of his ...Harry Barringer Cox, in- ...sted as "father of the ...f because of many other ...ventions, is critically ...home, 1482 South Kings- ...s became known yester-

...the element whose ac- ...ders the source of much ...ion by Dr. Cox, is being ...e effort to counteract the ...Albert Jolland, attend- ...s asserted.

...connection it is recalled ...announced in 1919 his ...of an apparatus by which ...elements of the air could ...ed into radioactivity. He ...is apparatus to regulate ...of the activity in such a ...e it could be used to bet- ...ve than radium itself in ...ment of cancer and other

...TION SERIOUS.

...e has been ill for some ...apparently has become ...the last few days. His ...ntedly is serious. His ...ently at his side. Dr. ...s 61 years of age, has no ...relatives in the city.

...known by the electrical field ...he gained his wide reputa- ...addition to his contribution ...dry battery to the world, ...submarine signal serv- ...now installed and used by ...most in coast defense; the ...e button; a system of ...graphy using the ground ...the air, and the device ...ealed in the railway ...

...to be first to discover that ...ergy can be transmitted ...d a single conductor and ...his in 1916 to announce ...just completed arrange- ...installing the first wire- ...ess system in the world, ...Los Angeles, Santa Barbara, ...and San Diego.

...ESS APPARATUS.

...activity experiments, Dr. ...said, an apparatus which ...to produce the active prin- ...ple of the ether, thus ...ing it to the air. He ...d at the time he hoped to ...the device so that it could be ...a great advantage by ...in treatment of cancer ...it possible to regu- ...rate of its vibrations and thus ...the exact strength de- ...for affected parts. ...stated that he wished the ...ent to be trustworthy por- ...

LODGE NOTICE.

Westgate Lodge No. 335, F. & A. M., will confer the third degree this evening. Masonic Temple, 6th and Figueroa.

AUGUST WACHSMUTH, Secretary.

GARRETT BROTHERS.

Robert B. Garrett, Manager. 2027 South Figueroa. Formerly GARRETT & CORSON.

FUNERAL DIRECTORS.

GODEAU & MARTINOLI, FUNERAL SERVICE THAT SUITS. Main and Washington. Phone 60184. Branches: San Francisco, Oakland and Berkeley.

Utter & Ruppe, 4254 Mission Avenue

W. H. SUTCH.

CEMETERIES.

FOREST LAWN Cemetery Mausoleum Crematory. "Among the Hills." Benton Church's avenue and San Fernando Road.

FLORISTS.

THE ALEXANDRIA FLORIST, Hotel Alexandria. GOOD FLORAL OFFERINGS FOR ALL OCCASIONS.

THE TIMES CIRCULATION STATE OF CALIFORNIA, COUNTY OF LOS ANGELES, ss:

MAY, 1921.

Harry Chandler, General Manager of the Times-Mirror Company, being duly sworn, says that the daily sworn statement of the circulation of said paper for the month of May, 1921, is a true and correct statement of the daily circulation of said paper for the month of May, 1921:

[illegible]

Subscribed and sworn to before me this 1st day of June, 1921.

T. L. CHANDLER, Notary Public in and for the County of Los Angeles.

FIRE RAZES GARAGE; BAD WIRING BLAMED

Fire, which is said to have ... from the defective wiring of an ... tomobile, late last night destroyed ... garage at 1546 El Centro avenue, ... owned by C. L. Marlenee and ... pied by E. Feeney, spread to Mar... lenee's dwelling near by at 1... El Centro avenue, and for a ... threatened to assume large ... tions. Before it was finally ... dued, it had caused a loss of ... $1500 to the garage, including ... automobile which started the ... ede, and about $1000 on the ... ing. The dwelling was occupied ... D. Wolberg.

JAPS LEAVE CAPITAL

[BY A. P. DAY WIRE.]

WASHINGTON, June 29.—The Japanese Parliamentary delegation which is returning a visit of ... ican Congressmen to the Far ... last summer, left here today ... Philadelphia, Pittsburgh and ... ton, where official receptions ... been arranged. The party will ... sail for England, July 9.

Mrs. Georgeanna Mixsell.

COUNTY IS WINNER IN DRAINAGE FIGHT.

The county won the judgment in a suit brought by Emily Guest to restrain the collection of assessments for the establishment of a drainage district in the West Adams district. Judge J. P. Wood, who tried the case, held yesterday that ample notice was given to property owners and that the irregularities charged were cured by a recent enactment of the Legislature. The amount involved aggregated $285,000.

This Store Closes Saturdays at 1 P. M. During July and August.

Queen Anne Table and Chairs of American Walnut. Cane panel-seat leather seats.

Lifetime Furniture

THE dearest associations of home life become entwined about such furniture as that illustrated above.

Easy terms make it possible to enjoy your investment now.

In the Dining Room—correctness and quality of furnishings mean more than anywhere else. It is there that family life as a whole centers.

Our furniture is an investment from which you draw an income of happiness and contentment every day.

Birch-Smith Furniture Co.

SUCCESSOR TO LYON McKINNEY SMITH CO.

No Change in Ownership or Personnel

"The Home of Nationally Advertised Goods"

737-741 South Hill Phone 60204

VERIFY SOCIETY PAIR'S DIVORCE.

Dispatches Tell of Decree Won by Mrs. Mixsell in Reno.

Pasadena Doctor is Called Selfish, Dictatorial.

Couple Well Known in Smart Set of Crown City.

News of the divorce of Mrs. Georgeanna Gates Mixsell from Dr. Raymond Mixsell, granted in Reno a month ago but which had been shrouded in utmost secrecy, was verified yesterday in a dispatch received from the Nevada City.

The Mixsell residence at Oak Knoll has in the past been the setting of some of Pasadena's most fashionable social gatherings. Dr. and Mrs. Mixsell are both prominent in society circles and clubdom. Dr. Mixsell is a children's specialist.

ASSAILS HUSBAND.

Mrs. Mixsell obtained her decree on charges of cruelty, declaring in her complaint that Dr. Mixsell "asserted a selfish, hypercritical, inconsiderate and dictatorial disposition" toward her. She further set forth that her husband frequently charged her with ignorance, holding his own opinions to be paramount; that he denied her the companionship which she cherished, repeatedly spending his evenings at his clubs and insisting that she remain at home.

Mrs. Mixsell also asserted that she was obliged to purchase her own clothing and personal effects from her independent income. During the summer of 1920, she stated in her complaint, Dr. Mixsell told her:

"You have the most rotten taste in your choice of friends—you inherit it from your mother."

QUESTIONS DECIDED.

Custody of the two children—Mary Helen Mixsell, 8 years old, and Nancy Edwards Mixsell, 19 months old—was arranged before the divorce action was entered in the Reno court. Dr. Mixsell was granted the custody of the younger child and the older one was placed in the care of the mother. Division of property and the maintenance and support of Mrs. Mixsell were also settled before the trial.

Since the divorce was granted, Dr. Mixsell has retained his residence at his Oak Knoll mansion, 45 Oak Grove avenue. Mrs. Mixsell is said to be residing for the present in Reno, but according to report, will soon return to Pasadena.

Dr. Mixsell is some years his wife's senior. He was formerly president of the Valley Hunt Club and retains membership in the Midwick Country Club. He is an expert skier, a prominent angler and art connoisseur. During the war he served with the Red Cross overseas.

Texas Banker is Resisting Extradition.

W. A. Nelson, vice-president of the Graham County (Texas) National Bank, charged with violation of the Federal banking laws, refused to waive removal proceedings before U. S. Commissioner Long yesterday, and announced that he would fight extradition to Dallas, where the Federal grand jury is investigating the charges against him. His hearing was set for July 12. Mr. Nelson, who is accused of embezzling funds from the bank of which he is an officer, charges that advantage is being taken of the machinery of the Federal government to aid in the prosecution of a civil suit in the Texas State courts to collect a debt.

TWO HURT IN CRASH.

Auto Turns Over After Collision With Film Actor's Machine.

In a collison with an automobile in which Doris May and Wallace McDonald, cinema stars, were riding at Pico and Inez streets last night, John Hasemeier, aged 27 years, of 1500 West Ninth street, and George Henderson, aged 26 years, of 1212 West Ninth street, were cut and bruised when the automobile in which they were riding turned over and pinned them down.

When taken to the Receiving Hospital Mr. Henderson was found to have suffered a severe laceration of the head and right leg. Mr. Hasemeier received several abrasions.

Mr. MacDonald said neither Miss May nor himself was injuried.

INJURED IN FALL.

Employee of Hardware Firm Found Dazed Near Elevator Shaft.

Believed to have fallen down an elevator shaft at the Harper & Reynolds hardware store at 152 North Main street last night, James Parr of McNeltie street was treated at the Receiving Hospital for a possible skull fracture. With several other employees Mr. Parr had just returned to the establishment to work overtime, according to Thomas D. Keefe of 2626 North Sichel street, an employee who said he found Mr. Parr in a dazed condition near the elevator shaft in the basement. Mr. Parr was taken later to the Good Samaritan Hospital.

GRAUMAN SATISFIED HERE.

Los Angeles is the fastest growing city in America, and offers the most attractive future for theatrical enterprises, according to Sid Grauman, head of Grauman's and Grauman's Rialto, who left yesterday for a combined business and pleasure trip to San Francisco. Theatrical interests in the Bay City have endeavored to win Mr. Grauman to the northern metropolis, but their inducements have been refused.

FIGURE :: IN :: PACIFIC :: FLEET :: CHANGES.

Will Command Most Powerful Armada in Nation's History.

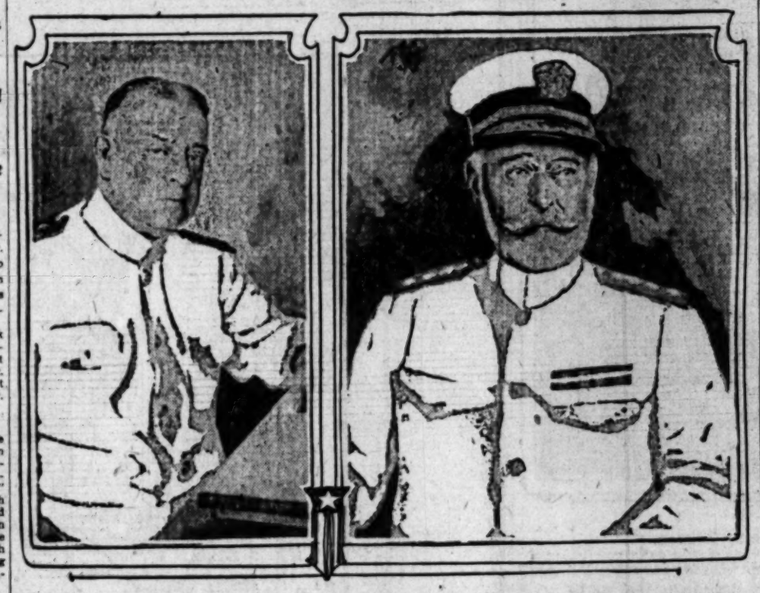

Rear-Admiral Edward W. Eberle (right) and Capt. Benjamin F. Hutchison.

The latter will be Admiral Eberle's chief of staff. The photographs are by the Navy Department.

LEVEE LOSS DENIED BY CRONHOLM.

Imperial District Manager Declares Dikes Are Safe, Says Flood is Receding.

[EXCLUSIVE DISPATCH.]

EL CENTRO, June 29.—General Manager Cronholm of Imperial Irrigation District today denied the report many of the levees of the California side of the Colorado River had broken, and further stated that it was his belief that none of them would fail before the flood water, which is falling on both the Ockerson and Bain levees, and rising very slowly on the Volcano Lake levee.

The gauge at Rockwood Gate today showed a water level of 20.5 feet, as compared to a height of 21.2 feet yesterday, or a decrease of .7 feet during the twenty-four hours ending this morning. At Yuma the gauge showed a water level of 18.1 which is a material recession since yesterday.

Conditions on the Volcano Lake levee look very favorable today. Mr. Cronholm reported by telephone, and the last trainload of rock for strengthening the levee was sent out today. The water is expected to rise but little from this date, and the irrigation chief is confident that his men can handle any emergency that may arise with sand bags, of which an ample supply is on the levee.

Reports from Yuma today are to the effect that the United States Reclamation Service levee was very weak opposite Somerton and Gadsden, Ariz., and that breaks expected yesterday caused the officials to warn the inhabitants of the two towns to leave. Since that time temporary structures have been thrown up along the levee, protecting it against the action of the river. The crisis is believed safely passed.

DEATH TAKES PIONEER OF CALIFORNIA.

Francisco Estudillo, Once Prominent in Public Life, Passes Away.

Francisco Estudillo, prominent in public life in Southern California a half century ago, died yesterday at his home, 1667 Oxford avenue. He had been ill for several years.

Mr. Estudillo was born in San Diego county seventy-six years ago. He owned large tracts of land in the San Jacinto country. He was one of the judges of the plains on the Temecula range. Supervisor of San Diego county, postmaster and Mayor of San Jacinto, and in 1892 he became agent of the Mission Indians.

He leaves a widow and three sons, Christopher Estudillo of Arizona; Francisco P. Estudillo of San Francisco, and Joseph A. Estudillo of Calexico.

Funeral services will be conducted at 9 a.m. tomorrow in St. Thomas' Church, Pico and Mariposa streets. The funeral will be at the residence at 8:30 a.m. The Native sons' society will be in charge.

Divorces Spouse who Kept Police Officers Busy.

Rocco Joe Pepe, whose spectacular career has kept the police busy, lost his wife, Iva Pepe, by divorce, in Judge Walton J. Wood's court yesterday. Much of the testimony concerned Pepe's purported life in jail. Mrs. Pepe said he threatened to shoot up her home and was otherwise cruel to her. She was given the custody of the children and alimony of $40 a month for their support.

WHEN Rear-Admiral Edward W. Eberle takes command of the reorganized Pacific Fleet at San Francisco on its northern trip, probably late this week, he will be in charge of what, in a few months, Navy men declare, will be the most powerful armada in American history.

The reorganized Pacific Fleet will consist of the following first-line battleships: Tennessee, superdreadnaught of the most approved type, which already has arrived in these waters; California, nearly completed at the Mare Island yards and a sister of the Tennessee; New Mexico, Mississippi, Maryland, Arizona, Oklahoma, Nevada and the Idaho and Maryland, two ships in the process of construction. A powerful flotilla of submarines and destroyers is en route into Pacific waters on a cruise to Hawaii.

One reason for the reorganization, says Secretary Denby's announcement, is to assemble all oil-burning vessels in the Pacific and the coal-consuming ones in the Atlantic, and thus to effect a great saving in fuel, because of the location of the oil and coal fields. The Pacific Fleet, when organized will be of 835,296 tons, 45,300 tons heavier than it is at present. The Atlantic Fleet will be of 679,473 tons.

Aside from battleships of the first-line the Pacific Fleet will have six second-line battleships, seven cruisers, ten destroyers, fourteen submarines, twelve mine sweepers, three supply ships, ten fuel ships and many miscellaneous craft.

Admiral Eberle succeeds Admiral Hugh Rodman, who goes to take command of the naval base at Hampton Roads. The vice-admiral of the Pacific Fleet will be Rear-Admiral W. H. Shoemaker, and Capt. Benjamin F. Hutchison will be Admiral Eberle's chief of staff.

Chief of Local Navy Recruiting to Command Ship

Commander T. A. Symington, in charge of the local Navy recruiting station since October, 1919, received telegraphic orders from Washington yesterday assigning him to the command of the U.S.S. Bulmer, one of the latest destroyer types of the Pacific Fleet.

Orders announcing the transfer of Commander William H. Toas, executive officer of the U.S.S. Arkansas, to succeed Commander Symington in charge of the recruiting station here were received several weeks ago.

Commander Symington, who served under Admiral Sims during the World War, commanded the Fourteenth Destroyer Division of the Pacific Fleet before coming to Los Angeles.

Brandy Stills and Moonshine Liquor Seized.

Two ten-gallon brandy stills, twenty-five gallons of moonshine liquor and 300 gallons of mash were seized, enforcement officers report, when they raided the home of Ascencion Martinez at Strawberry Park, near Gardena, early yesterday morning. Martinez was arraigned before U. S. Commissioner Long and ordered held under $1000 bonds for violation of the Volstead Act. The raid was conducted by Federal Prohibition Agent O'Leary and Patrolman M. Carty.

WINS HIGH HONORS.

Harry Carr's Son Captures Many Prizes at Graduation.

Word of the graduation with high honors last week of Donald Carr, son of Harry Carr, newspaper writer, was received yesterday by Miss Katharine Carr, Mr. Carr's sister.

Donald Carr has been attending the Phillips Andover Preparatory School in Massachusetts for a year and a half. He won the Schweppe English prize, the Balpy Latin prize, the Mirror English Poetry prize and $50 in smaller prizes.

For two years before leaving for the East, Donald was a student at the Los Angeles High School here. He will continue his studies at Yale.

DISINHERITS WIFE; RAPS HER FATHER.

Lawyer's Will Leaves All of Property to Parents; Contest Dismissed.

The late Walter A. Larsen, a local attorney associated with the law firm of Schweitzer & Hutton, who gave his property to his parents, Mr. and Mrs. Alexander Larsen, wrote an unsual paragraph in his will, which was admitted to probate yesterday by Judge Rives.

"I give all my property to my father and mother," he wrote, "because I know they will do the right thing for my children and wife at the proper time, especially after the children reach the age of 21 years. I feel that I cannot leave my property to my wife and children because experience teaches me not to trust my domineering and unprincipled father-inlaw, and I am sure he would control and lose their funds, for he has no business ability whatever."

After the death of Mr. Larsen, who left an estate valued at less than $10,000, a contest was filed by his wife, Jessie M. Larsen. When the case came into court yesterday it was announced that a settlement had been effected and a motion was made to dismiss the contest.

In admitting the will to probate and dismissing the contest, the latter based on the ground that Mr. Larsen was insane at the time he executed his will, Judge Rives said he was very reluctant to dismiss, without trial, a case in which such charges had been made.

MAN AMUCK CLEANS UP CARD GAME.

Terrorizes Ship Employees, Rakes in Pot With Monkey Wrench and Makes Escape

A supposed mad man escaped from the steamship Yale upon her arrival here yesterday from San Francisco. The Los Angeles Harbor police were summoned to the dock by a wireless message from Capt. Poulsen of the Yale, but when they broke in the door of the stateroom, where the man had locked himself, the room was empty. The man, John Kauffman, a member of the fire-room force, evidently had slipped down the gangplank with passengers.

Capt. Paulsen reported that Kauffman early yesterday morning was engaged in a game of cards with members of the steward's force when an altercation arose. Kauffman left the room and returned with a large money wrench, with which he terrified the players, while he raked in about $125 that lay on the table. He then ran to the stateroom and locked the door.

FAITH IN FUTURE.

English Woolen Mills Renews Lease on South Spring Street.

Faith in Spring street as a man's shopping thoroughfare, particularly in view of the proposed Plaza railway terminal, has led the English Woolen Mills to re-lease the second floor of the building at the northwest corner of Spring and Fourth. Included in the deal, negotiated by R. A. Rowan & Co., is the storeroom at 355 South Spring street, which has been remodeled into a wide stairway to the second floor with show cases on either side. The English Woolen Mills' first store in Los Angeles was on Spring between First and Second streets. The present location was taken nearly four years ago.

BUSSES VIOLATE LAW, IS CHARGE.

Forty-five Operators Are Named in Complaint.

Motor Carriers' Body Says Actions Are Illegal.

Asserts Accused Failed to Obey Rail Commission.

A complaint, charging forty-five operators of freight and passenger auto-bus lines between Southern California cities with conducting a business in violation of the rules of the State Railroad Commission, was filed with the commission yesterday by the Motor Carriers' Association, an organization of 200 common carriers of passengers and freight.

In its complaint the association asks that the accused operators be required to desist from such operations. The Motor Carriers' Association is composed of auto-bus operators who have complied with the rulings of the State Railroad Commission by filing with that body, schedules of rates, fares, charges and classifications for transportation between Southern California points.

ONE OF CHARGES.

According to the charges contained in the complaint the accused operators have never filed their schedules with the commission, but announce their schedules only through advertisements.

"The defendants' failure to file schedules with the commission constitutes an unlawful discrimination against common carriers, and has caused the complainant to suffer great and irreparable loss," the complaint states.

The auto-bus operators named in the complaint are said to be conducting an "outlaw" business. Though they ply between regular terminals their time and rate schedules are said to be irregular and are announced to the public, it is charged, only through advertisements, but by transporting freight and passengers between the stated terminals, the Motor Carriers' Association maintains that the operators are included in the industry as common carriers, subject to the rulings of the State Railroad Commission.

OPERATORS NAMED.

The defendants named in the complaint are: The McCormick Steamship Line, J. L. Criswell, H. Johnson, J. W. Ashford, Zeck Cigar Company, Charles Samson, T. E. Hutson, H. Marceux, Ambassador Transfer and Storage Company, Dixon Transfer and Storage Company, John Doe Murphy, C. Chisolm, T. O. Fessler, C. W. Bowman, Richard Roe Fowler, Harry Doe Reed, Frank R. Freitas, Harry McDonald, Harry Doe Ammon, E. Rhodes, L. Dennison, Charles W. Dyson, James A. Sanguinetti, N. J. Ferrand, Richard Webb, J. E. Gurney, Jack M. L. Hall, Dewey W. Thomas, C. W. Vroom, Sol Davis, John Doe Sanders, E. Murray, E. H. Johnson, M. C. Smith and ten John Does.

ONE IS DEAD, TWO HURT IN AUTO UPSET.

Woman is Fatally Injured When Car Turns Turtle in Collision.

Pinned under the automobile in which they were riding when it turned turtle on Washington Boulevard last night, Miss Sadie Turits, age 25 years, of 1160 East Twenty-eighth street, suffered injuries from which she died, Mrs. Anne Bitshkoff received fractures of the right shoulder and left thumb and Abraham Bitshkoff, her husband, suffered severe shock.

Though the Bitshkoff machine was one of about six which were traveling toward the beach at the time of the accident, no one apparently witnessed the direct cause of the crash. E. D. Baker of 7355 Watseka avenue, who took Miss Turits to the Receiving Hospital, according to Mr. Bitshkoff, was passing the latter's car when it turned over. Mr. Bitshkoff said that a trailer on the Baker machine struck his car and caused him to lose control of it.

Mr. Baker stated that he was not aware at the time that his trailer had struck Mr. Bitshkoff's machine and that he did not know anything had happened until he looked back when he heard the crash. Directly behind the death car was S. E. Manatt of Culver City in his machine. He said he did not see the trailer and the Bitshkoff machine collide. Albert Keethe of 2246 Main street, Ocean Park, in a machine behind Mr. Manatt also said he did not see the collision, but witnessed the Bitshkoff machine turn over. A. A. Johnston of 4340 Lincoln street, Inglewood, in an automobile ahead of the accident, turned around and rushed Mr. Bitshkoff and his wife to the Receiving Hospital.

The body of Miss Iurits was removed to the Draper undertaking establishment. Mr. Bitshkoff and his wife were transferred from the Receiving Hospital to the County Hospital.

Urge Terminus of First-Street Cars be Changed.

Resolutions have been forwarded to the State Railroad Commission, to the Board of Public Utilities and to the City Council urging a change of terminus of the First-street line of the Los Angeles Railway from Olive street, between First and Second street, to First street and Broadway. The resolutions declare that the routing of the First-street line will not be changed on the completion of the Second-street tunnel and that investments of business men and property owners are endangered and thousands of citizens inconvenienced by the present location of the terminus on Olive street.

"Store Closes 1 P.M. Saturday During July and August"

We Sell

The Incomparable

AMPICO

In These Pianos

The World Renowned

Chickering

and the Reliable

Marshall & Wendell

Both Grands and Uprights

Terms Arranged

"The One Price Piano House of Los Angeles"

FRANK J. HART SOUTHERN CALIFORNIA MUSIC COMPANY

332-334 SOUTH BROADWAY, LOS ANGELES

Long Beach Riverside San Diego

JOHNSON CASE TO "WAVE" ON.

Wife Tells of a Curl, also of a Girl, in "Long" Suit.

He Counters by Introducing a Swimming Teacher.

Arguments Set for July in Separation Action.

Arguments by Attorneys Jonas and Craig and De Garmo will be heard in Judge Summerfield's court July 8 in the contested Johnson separate-maintenance suit, which started sixty days ago and, due to continuances was only concluded yesterday, so far as testimony is concerned.

Mrs. Edith Dorothy Johnson filed the suit. Arthur Johnson, head of the Diamond Hardwood Company and worth $150,000, opposed her charges.

An incident of the permanent wave was referred to yesterday under cross-examination of Mrs. Johnson by Attorney De Garmo.

"When I came home with my hair permanently waved, Mr. Johnson looked at me," she testified. "He said: 'I always thought you were crazy; now I know it.'"

He testified previously that he went "up into the air" when she told him it cost $15 to have her hair waved.

The Johnsons are young people who temperamentally did not get along, it seems. She declares that when she left the house Mr. Johnson's habit was to bring his brother or some one else and go through her personal effects.

"Once I told him I was going over to see my mother and that I had left the dishes unwashed," she stated. "He brought his brother into the kitchen to show him the things I had not done."

The trial of the suit brought out sundry charge and counter-charge. Mr. Johnson's testimony introduced a swimming teacher and Mrs. Johnson's a Mrs. Bethem, as partly to account for their domestic trouble. They both denied the soft impeachments contained in each other's charges.

INDEPENDENCE DAY PROGRAMS PLANNED.

CELEBRATIONS ARE TO BE HELD BY PATRIOTIC BODIES AT SEVERAL PARKS.

The Grand Army of the Republic and other patriotic organizations will join forces on July 4 for the observance of Independence Day at Sycamore Grove. An elaborate program has been prepared and this will be the only celebration to be held there, the G.A.R. having secured the exclusive use of Sycamore Grove for the occasion.

At Exposition Park a joint program under the auspices of the American Legion, the naturalization department of the Board of Education and the Los Angeles District Federation of Women's Clubs, will begin at 3 p.m. Features of the program will be the first public address, after taking office, of Mayor-elect Cryer, the presentation of national school diplomas and the administering of the oath of allegiance to 700 new citizens. The oath will be administered by U. S. District Judge Bledsoe, who will deliver an address on "The Meaning of American Citizenship Today." A concert by the One Hundred and Sixth Regiment Band, community chorus singing and a vocal solo by Ruth Ellen Miller are also on the program.

The Scots of Southern California have chosen July 4 as the day for their annual reunion and picnic, to be held in Eagle Rock Park under the auspices of the Caledonian Club of Los Angeles. A program of sports will be one of the features.

Rev. P. C. Yorke of San Francisco will be the orator at the July 4 celebration to be held at Selig Zoo under the auspices of the Association for the Recognition of the Irish Republic. Col. Joseph Hazelton, who was present when President Lincoln was assassinated, will read the Great Emancipator's Gettysburg address.

VANISHES WITH LUNCH.

Husband Divorced After Disappearing With Extra Good Food.

A mystery was given the Lockridge divorce suit, tried by Judge Summerfield yesterday, in which Leodie Lockridge obtained a divorce from J. W. Lockridge on the ground of desertion.

"My husband was a laborer," she told the court. "He took his lunch in a dinner pail. One morning he asked me to pack an extra good lunch, which I did. He never came back home."

NOTE WINS DIVORCE.

Husband Portrays Self as "Poor Excuse" in Letter to Wife.

Bernard Claude Parker, a naval man, wrote his wife, Bessie Elizabeth Parker:

"I know in my own heart and soul that I am not playing the square part of a man, but in the end I am still of the same opinion that you would be much better off if you would divorce me and start over again."

He also wrote "I am your poor excuse for a husband" and "I will not go back to you and live under false pretenses."

Revealing this letter and other evidence, Mrs. Parker Tuesday was granted a divorce in Judge Walton J. Wood's court.

Safe Milk
For Infants & Invalids
NO COOKING
The "Food-Drink" for All Ages.
Quick Lunch at Home, Office, and Fountains. Ask for HORLICK'S.
Avoid Imitations & Substitutes

Says Hubby Went Through Her Effects.

Mrs. Edith Dorothy Johnson.

SEES EARLY AID FOR SUB BASE HERE.

New Commander Reports for Duty; Expects Quick Action by Congress.

Expressing the belief that the next session of Congress will be marked by the passing of the $1,000,000 initial appropriation for the establishing of a permanent submarine base at Los Angeles Harbor, Capt. Amon Bronson reported at the Submarine Base yesterday to take up his duties as commander, relieving Capt. Chauncey Shackford. Capt. Shackford left yesterday for Newport, R. I., where he will take a year's course at the Naval War College.

"Naval authorities were greatly disappointed at the failure of Congress to approve the appropriation for the permanent base for submarines here," the captain said yesterday. "It is well understood, however, that the bill was not lost through opposition to the plans for a base here, but it was simply eliminated as a measure for economy."

Capt. Bronson is well acquainted with the Pacific Coast naval stations, having commanded the cruiser Denver on the Pacific during 1916 and 1917. He stated that he has been greatly interested in the naval plans for the local port, especially the basing of the superdreadnaughts of the Pacific Fleet here.

"I firmly believe that at the next session of Congress the bill will be passed, authorizing the Secretary of the Navy to accept the 267 acres which the city of Los Angeles proposes to give to the Navy for the Submarine Base site," he added. "The authority to accept the land, and the initial appropriation probably will be passed without further delay following the opening of the next Congressional session."

Capt. Bronson was highly pleased with his appointment to the command of the Submarine Base, he said, and will be joined here by his family in a few weeks. They will take up their residence at Los Angeles Harbor.

INCORPORATIONS.

Authorized Chevrolet Dealers' Corporation; incorporators, F. W. Pasley, Harry W. Bader, L. W. Butler; capital stock, $50,000; subscribed, $3. Signal Hill Midway Oil Company; incorporators, H. E. Hunson, B. Y. Davis, M. K. Nance, D. H. McDonald, H. R. Payton, R. M. Pope; capital stock, $500,000; subscribed, $3. U. S. Investment Company; incorporators, Cooley Butler, Edward Hervey, Austa McWilliams; capital stock, $500,000; subscribed, $520. The Masonic Temple Association of Santa Monica; incorporators, E. C. Bouquet, Harrison Cowell, W. Asa Hudson, Murray Wollman, Theo W. Fach, Ray F. Howard, James A. Hall, Harry E. Hudson, Moe M. Fogel, Frank M. Wise, Stanley Gardner, J. F. Gardiner; capital stock, $50,000; subscribed, $600. Hill Water Company; incorporators, Cooley Butler, Edward Hervey, Austa McWilliams; capital stock, $20,000; subscribed, $300. West Hollywood Investment Company; incorporators, Morris B. Newman, William H. Scheinman, Ben Shuchalter; capital stock, $50,000; subscribed, $300.

Heron Eucalyptus Company; incorporators, Norman C. Heron, G. F. Ray, J. W. Smith, J. D. Smith, J. M. Ray; capital stock, $75,000; subscribed, $25. Palms Warehouse Company; incorporators, W. C. Fritz, J. F. Sake, V. M. Sake; capital stock, $10,000; subscribed, $300. Los Angeles Trailer Company; incorporators, E. W. Bennett, H. C. Bennett, G. A. Norton; capital stock, $10,000; subscribed, $20. Screen Writers' Guild; incorporators, Frank E. Woods, Thompson Buchanan, Albert S. LeVino, Dwight Cleveland, Eugene Presbrey; no capital stock. Unity Baking Company, Inc.; incorporators, L. M. Thomas, F. J. Steadman, J. H. Renn, J. R. Wallace, G. W. Archer; capital stock, $100,000; subscribed $175. The Patents Holding Company; incorporators, F. Winstanley, George J. Webster, A. L. Edmison; capital stock, $15,000; subscribed $300.

ON FIRST ANNIVERSARY.

The new sunflower room of Sunset Inn will be opened tomorrow night with a special festival to mark the event, also the first anniversary of the opening of the inn. There will be a fashion review and other features.

PAINED AS WELL AS INDIGNANT.

Wife Tells Court Husband Put Hot Potato Down Her Back.

Among other acts of purported cruelty on the part of her husband, George P. Jordan, the testimony in the suit of Mrs. Marjorie Jordan showed yesterday that he stuffed a hot baked potato down her back. She told Judge Summerfield yesterday that, thinking to have a tasty dish for her husband, she baked potatoes. They proved hot and he demonstrated the fact by putting one down her back. She was pained as well as indignant, she testified. The court gave her a decree.

SHIPYARD WAGES CUT.

Pay Slash Affecting Three Thousand Men at Harbor Announced.

Three thousand employees of the Los Angeles Shipbuilding and Dry Dock Company were notified yesterday by the shipbuilding company that their wages will be cut an average of 15 per cent on July 5, their pay reverting to the scale agreed upon by the Macy board in 1918.

During the height of the activity in shipbuilding at the close of the war the Macy board had awarded the shipworkers an increase of 15 per cent in wages in all yards engaged on government contracts.

The Los Angeles plant is the only local yard engaged on Emergency Fleet Corporation contracts at present. No reduction in wages has as yet been made by either the Southwestern Shipbuilding Company or the R. J. Chandler Shipbuilding Company, which are working on private contracts.

HAS DEPUTIES WITH LINGUISTIC GIFTS.

REGISTRAR BUSY ON LISTS OF ALIENS RESIDING IN THIS COUNTY.

To be a special clerk in the office of County Registrar of Voters Lyons, who is now conducting the registration of aliens for poll tax purposes, requires unusual accomplishments, it developed yesterday. About 180 special clerks were sworn in, many of whom speak four or five languages. Because a large number of the aliens to be registered speak widely different languages, Mr. Lyons had to select assistants with considerable linguistic abilities.

The registration is now in full swing during regular business hours, and will be until the last day of July. A large number of new clerks will begin work on Saturday. It was stated that registrations on Sunday are legal.

Headquarters are being established in various sections of the city and county, and a list of these will be published in eighty newspapers in the county on Saturday. These include foreign-language papers.

Mr. Lyons is co-operating with the consular offices, religious and political organizations and foreign associations.

STEPHENS TO SPEAK.

Governor Will Address Missourians at Local Celebration.

Gov. Stephens yesterday accepted an invitation to address the Missourians at their centennial celebration on Saturday, July 9, at Lincoln Park. Among the speakers will be Lawrence McDaniel, formerly prosecuting attorney at St. Louis, and Dr. Elwin Witt Ames, formerly medical director in the Philippines. Two Pasadena young men, both debate prize winners, will argue the relative advantages of Missouri and California. There will be reunions of the Blue and Gray, women's organizations and alumni of colleges and normal schools. The Boy Scouts will police the grounds. Thousands of automobiles bearing Missourians to the picnic will parade downtown streets.

J. W. Robinson Co.

Telephones Automatic 10381 Broadway 4701

—Seventh and Grand—

Store Opens at 9:00. Closes at 5:00

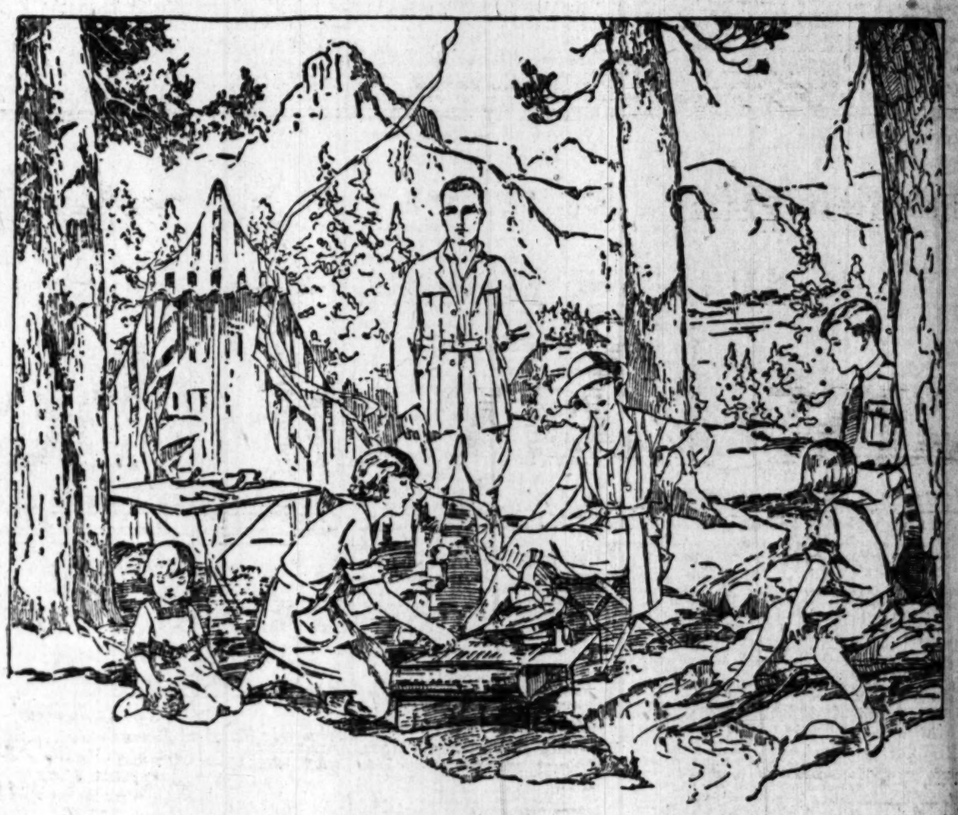

Celebrate the Holiday. Play the Outdoors Way

Outingwear for Men Folks Reduced to $9.75

Men's Norfolk Outing Suits—The man who wants real comfort on his mountain or beach vacation will be interested in these Outing Suits.

They are made of a dark brown fabric of substantial weave that insures long service; the Coats coming in the Norfolk, belted style; the Trousers in the regulation riding style with double seat and knee. Sizes 34 to 44.

Friday—$9.75.

Riding Trousers—These Riding Trousers are made of good quality khaki with double seat and knee and reinforcements everywhere that they are needed. All sizes. Priced at $4.50.

Outing Shirts—The man who takes the open road wants coolness first of all. The right Shirt may make all the difference between a good and a not so good vacation!

Here are Outing Shirts of several good materials: Soisette, Oxford cloth, Poplin and Pongee. They all have the collar attached; a collar of comfortable height and they are all reasonably priced beginning at $1.95.

FIRST FLOOR—HOPE STREET ENTRANCE

Khaki Things for Boys

Boys may be reckless in enjoying their vacations in these Khaki Knickers that cost only $1.75! And their mothers may rejoice in the saving of their better clothes.

Khaki Knickers with double seat and knees are only $2.50.
Khaki Riding Breeches with double seat and knees, $3.50.
Khaki Shirts of firm quality, $2.00 and $3.00 and
Khaki Sports Bloses may be had for just $1.00.

So, Boys "outing bent" will be well supplied with good, comfortable outfits if they make the most of these Friday offerings in the Boys' Section of Robinson's.

BOYS' SECTION—FOURTH FLOOR

Frocks of Dotted Swiss $24.75

Or rather—Frocks of *Imported* Swiss, which makes makes all the difference!

For the outing, a single Frock for "dress-up" wear will be sufficient if it is one of these cool, crisp frocks of Dotted Swiss.

They are—oh, so gay and youthful—And when they try to be dignified and matronly they just make dignified matrons look young and gay!

Some have long lines, with Tuxedo collars of organdie; others take to surplices and round necks.

Organdie is the favorite trimming; and no wonder, though Irish and Filet laces also add their charms.

And refreshingly lovely as each frock is, it has been reduced to just $24.75 for Friday.

THIRD FLOOR—HOPE STREET SIDE

Take Some Books Along

A hammock and a book—What more spells bliss complete?

A few books make little difference in the luggage and *all* the difference—in the hammock!

Robinson's Book Department stands ready to assist in the selection of excellent Books for vacation reading. All the late ones, and all the best ones, may be found there.

FIRST FLOOR

A New Tent for Campers

Goes up like an umbrella! Three minutes and it is all ready for use.

This California Auto Tent (illustrated at the left in the sketch) has a canvas floor and 2 heavy net windows.

Total weight is just 32 lbs. Floor space, 10x10 feet.

8 oz. White Duck, $30.00.

FIFTH FLOOR

Furnishings for Camp

Gold Medal Things! Everyone knows them; everyone takes them along on camping trips.

Gold Medal Stools may be had for 95c.

Gold Medal Army Cots at $4.75.

Gold Medal Steamer Chairs, at $2.25, $2.75 and $3.95.

Gold Medal Officers' Chairs, at $4.75.

Gold Medal Camp Tables that collapse into almost nothing, at $5.50, $7.50 and $7.95.

All are collapsible; all take up very little space; and all are essential to the outing's happiness.

FIFTH FLOOR

Old Glory

The Fourth of July! It is getting back some of its real meaning, with the return of Flags for its celebration.

Flags of Silk and flags of cotton and flags of wool bunting—they are all at Robinson's in all sizes.

Mounted Cotton Flags range from 15c to $2.25.

Unmounted Cotton Flags range from $1.50 to $5.00.

Wool Bunting Flags range from $2.00 to $21.50 and

Silk Flags from 15c to $7.50.

FIFTH FLOOR

Mountain Attire for Women

In these good looking clothes from ... women have the freedom and the comfort ... have always enjoyed.

Khaki { Suits of Robinson quality come ... and $10.50. / Hats with roll brim, at 95c; with ... at $1.25. / Middy Coats, at $3.45. / Breeches at $3.45.

Corduroy { Suits may be had for just $... / Hats, for $1.75. / Breeches, for $7.50.

O. D. { Wool Breeches are priced at $8.... / Wool Skirts, at $8.25. / Hats at $2.25.

All are well made, and what is more, all ... reasonably priced.

Friday—Outing Day at Robinson's.

THIRD FLOOR

For Younger Girls

Khaki and pongee are the materials in which these ... clothes respond to the call of the wild.

Their tailoring is given the same care as that ... more formal occasions.

Pongee Middies in regulation sailor style have ... broidered in yellow silk on the sleeve. The collar ... in narrow silk braid. $7.50 to $12.50.

Pongee Skirts are pleated. Attached to ... are priced from $6.50 to $8.50. On bands, with ... $8.50 to $10.50.

Khaki One-Piece Bloomer Dresses have ... lacing in front. Sizes 6 to 12. $5.95.

Khaki Breeches in comfortable peg top style. ... pockets. Sizes 6 to 18. $2.75.

Khaki Jackets have the same low price, $2.75.

Khaki Bloomers of good cut, $2.95.

Khaki Skirts, $3.50.

Khaki Middies, sizes 6 to 16, $2.95 and $3.95.

GIRLS' JUNIOR SECTION—FOURTH FLOOR

And for Kiddies

Koveralls should go, too! They are just what ... implies. They cover all of a kiddie and keep him ... comfy. And they wear like—*anything!* That ... the material in them is khaki or denim made with ... stitching and what few buttons there are, are ...

There are two styles; square neck with short ... round neck with long sleeves. In dark blue, ... and light blue.

Their price is only $1.00. Sizes 1 to 6 years.

Peggy Jeans are the popular bloomer dresses for ... They come in pretty light colors in chambray at $1.... Devonshire gingham at $2.50. Sizes 2 to 14 years.

Beach Hats for the kiddie from 6 months to 6 ... made of duck and priced at 65c; or of poplin ... or blue, at 75c. And those for girls from 2 to 16 ... of duck and have wide brims to keep the sun out. ... priced at 85c.

FOURTH FLOOR

Thousands Awed as Mysterious Star Circles Above City and Vanishes Toward Burbank.

GHOSTLY PUZZLE SOLVED.

ing Apparition Symbol of Huge Spectacle Beginning Saturday.

was a mystery in the sky ... Thousands of good citi- of Los Angeles gazed in wonder, ... mystification, at the spec- of a huge star that glided ... over the city, traversing the ... west to east, then north to ... and finally circling about the ... section before it disappeared ... northward in the direction of ... Fernando valley.

Speculation ran high. There were those who, with the activities of "Brother Isaiah" fresh in their minds, connected the brilliant star with Miracle Hill. Others whose ears were sharper than their eyes, sensed the whirr of a motor in connection with the star's movements above the city and made shrewd guesses.

The audience at a local theater suddenly realized that the house was in darkness and, looking aloft, they saw the star gliding back and forth through the transparent dome of the theater.

MYSTERY SOLVED.

It was not until after midnight that the mystery was fully solved. The star, eight feet from tip to tip and illuminated with thirty-two strong electric lights was the symbol of the big California spectacle to be held at Burbank next Saturday, Sunday and Monday.

"Follow the Star," has been the slogan of its promoters and last night, Hubert Kittle, local air pilot, conceived the idea of emphasizing the signeficance of the star by rigging one on the bottom of his air plane and sallying forth after dark that all Los Angeles might see it.

The performance will be repeated tonight and again tomorrow night. On Saturday night it will circle the city and then sail straight for Burbank, where the celebration will be in full swing.

Some idea of the immense scale on which the Burbank Memorial Association is planning the spectacle to be held in the San Fernando Valley town can be gained from a peep at the aerial program.

PLANES LINED UP.

A committee of pilots, headed by Mr. Kittle, has lined up, it was announced yesterday, between 175 and 200 air planes to be in attendance at the spectacle. More than thirty of these will participate in the flying circus and stunt work that are on both the day and night programs.

Because of the nature of the celebration, its purpose being to raise a fund for the erection of a great memorial for those who participated in the World War, the officers and pilots of Rockwell Field at San Diego and March Field at Riverside, as well as Navy flyers, have entered into the project with enthusiasm and it was said yesterday that advices have come from the Army posts and the naval air stations that Army and Navy flyers will be at the celebration in force.

AERIAL GUESTS.

One of the features connected with the aerial program will be the bringing to Burbank by airplane of the secretaries of 100 chambers of commerce of Southern California. Scores of them will be picked up on nearby landing fields while the Goose, a six-passenger monoplane, will bring from San Diego, San Bernardino, Riverside, Santa Barbara, Santa Ana and other cities, the chamber of commerce executives of these places.

They will begin to arrive at Burbank Friday afternoon and will be the guests of the Burbank Memorial Association for the three days of the celebration.

Scores of the country's best rodeo men and women are arriving in the San Fernando Valley town with car loads of broncbos and other live stock preparatory to entering the big rodeo to be held in connection with the celebration

REHEARSE STUNTS.

The rodeo track and field is completed and all day yesterday bronzed veterans of the saddle were wrangling horses and rehearsing riding stunts planned to amaze the spectators. An army of carpenters, plasterers and electricians was at work on the huge arena in which the pageant is to be presented.

The Mission Village or "The Land of Poco Tiempo," as it has been officially named, is rapidly taking on the semblance of a Mexican village of early mission days. In the center of the plaza stands the big statue of Cabrillo.

The old explorer will be the center of things joyous when the celebration gets in full swing, for here Spanish maidens and their sweethearts will flit about as they did in olden carnival times. Here in the plaza the visitor will find, and enter into, the spirit of fun and joy that will characterize the entire celebration.

SPANISH ATMOSPHERE.

Spanish dancing, Spanish music, laughing senoritas—all will be there. Even the concessionaires presiding in their Spanish booths will be in costume.

Considerable thought has been given to the lighting effect that is to prevail in the Mission Village. Not a single bright light will be seen, it was said yesterday. Soft ambers and softer purples will flood the plaza and great batteries of powerful lamps that were in use at the San Francisco exposition will play a part.

AWARDED DAMAGES.

Man Injured in Row With Street Car Conductor Wins Suit.

A jury in Judge Monroe's court yesterday awarded David Brickman $1200 damages for injuries he received as the result of a quarrel with a conductor on a Los Angeles Railway car. The company set up as a defense that Mr. Brickman offered an invalid transfer and refused to pay his fare. The conductor then attempted to eject him.

Store Opens at 9:00, Closes at 5:00

Outdoors Way

Mountain Attire for Women

good looking clothes from Robinson's, ave the freedom and the comfort that men ys enjoyed.

Suits of Robinson quality come at $8.50 and $10.50.

Hats with roll brim, at 95c; with flat brim at $1.25.

Middy Coats, at $3.45.

Breeches at $3.45.

Suits may be had for just $14.75.
Hats, for $1.75.
Breeches, for $7.50.

Wool Breeches are priced at $8.25.
Wool Skirts, at $8.25.
Hats at $2.25.

well made, and what is more, all are moderately priced.

—Outing Day at Robinson's.

THIRD FLOOR

or Younger Girls

and pongee are the materials in which these ... and to the call of the wild.

loring is given the same care as that of suits for ... occasions.

Middies in regulation sailor style have emblems of yellow silk on the sleeve. The collar is trimmed ... silk braid. $7.50 to $12.50.

Skirts are pleated. Attached to underwaists, for ... from $6.50 to $8.50. On bands, with belts, for ... 10.50.

One-Piece Bloomer Dresses have a middy ... ont. Sizes 6 to 12. $5.95.

Dresses in comfortable peg top style. With ... sizes 6 to 18. $2.75.

Aprons have the same low price, $2.75.

Bloomers of good cut, $2.95.

Skirts, $3.50.

Middies, sizes 6 to 16, $2.95 and $3.95.

GIRLS' JUNIOR SECTION—FOURTH FLOOR

And for Kiddies

... should go, too! They are just what their ... they cover all of a kiddie and keep him clean ... and they wear like—*anything!* That is because ... in them is khaki or denim made with ... and what few buttons there are, are riveted on.

Rompers in two styles: square neck with short sleeves, or ... with long sleeves. In dark blue, hickory ... blue.

Price is only $1.00. Sizes 1 to 6 years.

Creations are the popular bloomer dresses for little ... in pretty light colors in chambray at $1.95 ... gingham at $2.50. Sizes 2 to 14 years.

Hats for the kiddie from 6 months to 6 years ... ch and priced at 65c; or of poplin trimmed ... 75c. And those for girls from 2 to 16 are ... have wide brims to keep the sun out. ... c.

FOURTH FLOOR

On Broadway Between 3rd and 4th **Jacoby Bros.** Home Journal and Butterick Patterns

All Charge Purchases Made Thursday Will Be Billed on August 1st

Last Day of the Month Sale!

Here are a hundred and one savings that will make it well worth your while to come to Jacoby's and Buy -- Buy -- Buy!—There are so many items that we've only been able to list them! Because of limited quantities there can be no C. O. D.s and no exchanges!

On the Floor o' Youth

—Girls' Gingham Play Dresses, sizes 2 to 14, at 79c
—Play Suits for Boys, sizes 3 to 7, at 59c
—Boys' Wash Suits, sizes 2 to 6, at 89c
—Boys' Nainsook Union Suits, sizes 10 to 14, at 69c
—Girls' Knitted Union Suits, sizes 4 to 16, at 49c
—Girls' White Muslin Bloomers, sizes 4 to 14, at 59c
—Infants' Soiled Bonnets at 69c
—Infants' Heavy Rubber Pants, 29c
—Straw Hats for Little Girls 2 to 6 at 98c

The Floor o' Youth—the Fourth—Jacoby's.

Hosiery and Silk Underwear

—80 Pairs Women's Lisle and Fiber Stockings at 59c
—250 Women's Pink Glove-Silk Vests $2.49

Main Floor—North Building—Jacoby's.

Men's Wear

—300 Men's Union Suits at 49c
—250 Men's Percale and Madras Shirts at $1.15

Main Floor—North Building—Jacoby's.

In the Basement

—60 Sport Coats, lined and unlined, at $9.98.
—50 Women's Serge Suits at $13.98.
—20 Serge and Tricotine Capes at $14.98.
—90 Silk Dresses at $10.00.
—40 Gingham Dresses at $4.98.
—35 Voile Dresses at $4.98.
—100 Satin Camisoles at 98c.
—100 Brassieres, heavy lace trimming, at 79c.
—300 Silk Blouses at $2.98.
—100 Silk Blouses at $3.98.
—150 Pongee and Voile Blouses at $1.98.
—800 Bungalow Aprons at 98c.
—100 White Sateen Double Panel Petticoats at 98c.
—60 White Gabardine Wash Skirts at $1.25.
—Stacks of Muslin Underwear at 69c and 79c.
—Bandeaux at 49c.
—40 Silk Jersey Petticoats at $2.98.

Jacoby's Underprice Basement—South Building.

For the House

—42x36-Inch Pillow Cases, 25c
—72x90-Inch Seamless Hotel Sheets, 89c
—27-Inch Indian Head, soft needle finish, at 19c
—33-Inch, 23c 36-Inch, 25c
—44-Inch, 35c 54-Inch, 45c
—81-Inch Bleached Chatham Sheeting, 35c
—63-Inch Good Weight "Premium" Sheeting, 37c
—72-Inch Brown Pepperell Sheeting, 44c
—42x36-Inch "Fruit of the Loom" Pillow Cases, 35c
—66x80-Inch Plaid Blankets, 75% wool; blue, tan, gray and pink, $5.98
—58-Inch "Rosemary" Table Damask, varied patterns, 49c
—15-Inch "Rosemary" Hemmed Napkins, $1.59 dozen
—72x72-Inch "Rosemary" Damask Pattern Cloths, $2.50
—17x34-Inch Heavy Huck Towels, hemmed 15c
—16x32-Inch Huck Towels, special, 10c
—16-Inch Part Linen Weft Crash Toweling, natural linen color, 15c
—78x90-Inch Colored Crochet Bedspreads, $2.98

Second Floor, South Building—Jacoby's.

Dress Goods

—45-Inch Polo Sport Plaid, 59c
—54-Inch Wool Sackings, $1.49
—54-Inch Navy Serges, $1.00
—54-Inch Wool Plaids, $2.49
—27-Inch Blazer Flannels, $1.98
—54-Inch Wool Duvetyne, $4.49
—54-Inch French Serges, $2.98
—54-Inch Prunella Plaids, $5.98
—54-Inch High-Grade Stockinette, $2.49

Second Floor, South Building—Jacoby's.

Lamps and Shades

—50 Silk Lamp Shades at $8.98
—50 Silk Lamp Shades at $17.98
—50 Floor Lamps, polychrome, ivory or mahogany finish, $8.98
—300 Mahogany Polished 7 to 8 Inch Candlesticks at 29c
—200 Mahogany Polished 9-Inch Candlesticks at 59c

Main Floor Balcony, South Building—Jacoby's.

Ribbons--Neckwear

—1000 yards Moire and Plain Taffeta Ribbon, 4½ and 5 inches wide, at 25c
—300 pieces Women's Neckwear at 98c

Main Floor, South Building—Jacoby's.

Bags--Handkerchiefs

—300 Large Leatherette Shoppings Bags at 98c
—500 High-Grade Leather Handbags, $2.98
—30 Grain Leather Overnight Cases, with toilet set of white ivory, $10.98
—Women's Plain White and Colored Cambric Handkerchiefs, 10c

Main Floor, South Building—Jacoby's.

Silks

—33-Inch Imported First Choice Pongee, 75c
—40-Inch Fancy Printed Georgette, $1.00
—40-Inch Poplin Plaids and Stripes, $1.00
—40-Inch Plain Crepe de Chine, $1.00
—36-Inch Fiber Silk Lockstitch Tricolette, $1.45
—36-Inch Shirting Silks at $1.00
—32-Inch Fiber Silk Shirtings, 69c
—40-Inch Cheney's Foulards at $1.95
—40-Inch Heavy Crepe de Chine, $1.95
—40-Inch Crepe Satin Sable, $2.95
—40-Inch Crepe Canton at $3.65
—40-Inch Satin Crepes $3.35
—40-Inch May Queens $4.98

Second Floor, South Building—Jacoby's.

Draperies

—34-inch Bungalow Nets, 49c.
—36-inch Lace Edge Marquisette, 49c.
—34-inch Fancy Printed Cretonnes, 49c.
—36-inch Standard Printed Silkoline, 25c.
—40-inch White Curtain Voile, 39c.

WE MAKE PLAIN CURTAINS FREE

—When materials are purchased here.

—Second Floor, South Building—Jacoby's

Toilet Goods

—500 bars Cocoa Almond Soap, 3 for 25c; WITH ONE BAR MISSION OLIVE SOAP FREE!
—"Neet" Antiseptic Cream Lotion, removes hair, 50c.
—Odo-Ro-No ends perspiration annoyance, 45c.
—Hind's Honey and Almond Cream, 49c.
—Williams' Talcum Powder, fancy shaker, 19c.
—Kolynos Tooth Paste, 22c.

—Main Floor, South Building—Jacoby's

Veils--Gloves

—25 dozen Shetland Drape Veils at 39c.
—50 pairs 16-button White Kid Gloves, P. K. and have self-embroidery, $4.98.

—Main Floor, South Building—Jacoby's

Art Needlework

—12 dozen Stamped Dresser Scarfs at 25c; some lace trimmed.
—12 dozen Lace Trimmed Dresser Scarfs, 49c.

—Main Floor, South Building—Jacoby's

Wash Goods

—24-Inch Printed Shirting Percales, 9c
—27-Inch Standard Apron Ginghams, 15c
—36-Inch Cotton Challis, 17c
—36-Inch Printed Voiles, 25c
—31-Inch Imported Japanese Crepe, 25c
—40-Inch Colored and White Organdy, 39c
—45-Inch Swiss Organdy, 75c
—36-Inch Woven Tissue, 69c
—31-Inch High-Grade Dotted Swiss, $1.39
—36-Inch Imported White Fancy Skirting, $1.19
—36-Inch Longcloth, bolt, $1.49
—36-Inch Fancy White Goods, 39c
—30-Inch Play-Day Cloth, 29c

Second Floor, South Building—Jacoby's.

Millinery

—15 Taffeta, Straw and Organdy Hats at $12.69
—35 Organdy and Georgette Hats, $5.98
—20 Tagal Plaque-and-Taffeta Combination Hats at $10.79
—80 Fisk Sport Hats at $11.89
—12 Trimmed White Milans at $11.69

Third Floor, North Building—Jacoby's.

Silverware

—100 Sheffield Plate Cake or Sandwich Trays at $3.48
—30 Sheffield Plate 5-piece Tea Sets, $7.98

Main Floor, South Building—Jacoby's.

Corsets

—Half-Price Sample W. B. Corsets, $2.98
—Half-Price Sample Reduso Corsets at $3.98
—Half-Price Sample La Vida Corsets at $5.00
—Half-Price Sample La Vida Corsets at $6.00
—Half-Price Sample La Vida Corsets at $7.00

Second Floor, North Building—Jacoby's.

Notions

—300 dozen 150-yard Spools J. & P. Coats' Spool Cotton at 80c a dozen
—"American Maid" Camisole Tape at 5c a spool
—6 rolls Toilet Paper, 25c

Main Floor, South Building—Jacoby's.

Laces--Flouncings

—300 yards Valenciennes Laces at 10c
—150 yards Organdy Flouncings at $1.95

Main Floor, South Building—Jacoby's.

Women's Suits

—26 Women's Suits at $23.00
—34 Women's Suits at $28.00
—32 Women's Suits at $38.00
—29 Women's Suits at $53.00
—38 Women's Suits at $63.00
—60 Women's Suits from $73.00 to $88.00

Dresses in This Sale

—20 Women's Dresses at $49.98
—20 Women's Dresses at $39.98
—50 Taffeta and Satin Dresses at $14.98
—59 Taffeta and Satin Dresses at $21.98
—125 Taffeta and Satin Dresses at $29.98
—40 Organdy and Voile Dresses at $8.98
—30 Linen, Gingham and Tricolette Dresses at $16.98

Coats and Capes

—35 Jersey Coats at $5.98
—40 Broadcloth and Flannel Coats, $12.98
—75 Broadcloth and Flannel Coats, $15.98
—35 Plaid and Brush Wool Capes at $7.98

Third Floor, South Building—Jacoby's.

Women's Underwear

—Muslin Gowns and Envelopes, 79c
—Silk Crepe de Chine Envelopes, $2.69
—Pink Mercerized Envelopes, $1.19

Second Floor, North Building—Jacoby's.

House Dresses

—Gingham Aprons, $1.98
—House Dresses and Aprons reduced to $1.98
—House Dresses, $2.98
—Women's Corduroy Robes, $5.98

Second Floor, North Building—Jacoby's.

Sweaters and Bathing Suits

—Wool and Mercerized Fiber Tuxedo Sweaters, $3.29
—Wool Bathing Suits at $4.79

Second Floor, North Building—Jacoby's.

There's some wonderfully good news almost ready to be told—Watch our ads every day so as not to miss it.

OUR EXPERT SHOPPERS WILL BE GLAD TO DO YOUR SHOPPING FOR YOU—MAIL YOUR ORDERS!

ALL-YEAR CLUB STILL GROWING.

Expected Midweek Slump Does Not Materialize.

Extend Drive Date on Pleas of Other Counties.

Speaker Says This is Finest Place in the World.

With reports showing that $10,-187.50 could be added to the drive total of the All-Year Club of Southern California, as a result of the efforts up to yesterday morning, the expected midweek slump in the campaign to raise an annual fund for advertising of $300,000 over a period of three years did not materialize.

The additions to the previously reported total came from team No. 9, which turned in further pledges amounting to $3607.50 from the hotels; from team No. 10, which reported that the Motor Car Dealers' Association has pledged $5000; from team No. 11, which handed in $2000 more in pledges, and from team No. 13, which added $190 to its total.

There was also word from team No. 3 that it had received subscriptions for two-thirds of the $5000 it was asked to collect from the printing and paper trade and the stationers; from team No. 4, that the $5500 it was aiming at could virtually be counted as in, and from team No. 16, which reported that about half of the $5500 it was seeking to collect was subscribed.

BIG SUM IN.

With these totals, and including the amount reported yesterday and the precampaign subscription, on which allowance is made for some duplication, it was estimated that more than $65,000 has been subscribed in a little more than two days of this week's intensive campaign. The figures given include reports up to yesterday noon only and also do not take in what is being done in Hollywood, where a campaign of the most intensive character is being carried on by a large corps of workers under the leadership of G. Greenwood. Hollywood has been asked to give $10,000 as its share of the fund.

A special call has been sent to all team captains and their assistants to report at the noonday luncheon meeting today, regardless of whether or not they have completed their assignments. With a full attendance, drive director Harry H. Haldeman is planning on making the remaining days of the week count for every minute, and through an increase in effort, sending the fund right up to the top.

An incentive to going "over the top" was presented by L. V. Starr yesterday in reporting the pledge of the Motor Car Dealers' Association of their $5000 quota. Mr. Starr stated that there was a string tied to it and that it would be reduced proportionately as the $360,000 fund aimed at failed of fulfillment.

"You'll have to give the full $5000 all right," came from all corners of the room. "We're going to get that $300,000 for each year of the three."

It was found yesterday that the campaign would have to continue longer than was at first planned in order further to work in the counties outside of Los Angeles. In these counties, some of the organization details are still being proceeded with and on account of the holiday at the end of this week, meetings have had to be put off for several days. The Ventura County Chamber of Commerce has arranged a meeting at the La Robin Hotel at Nordhoff on July 8, at which representatives of the executive committee will speak.

It was further decided yesterday that the general public should be given the opportunity of sharing in the investment in the All-Year Club's program. There are many people who would welcome the opportunity of subscribing to the fund, even though in small amounts, and for this reason it was voted to ask the newspapers to receive these subscriptions on behalf of the All-Year Club.

The decision to institute popular subscriptions followed the talk of Mr. Tyrrell, in which he pointed out that the prodigious development of Southern California had been due to advertising and that he believed every individual here would echo the thought that it was up to all the Southland to continue this effort in an intensive way.

"This is by all odds the finest, sweetest, happiest place on earth," said Mr. Tyrrell. "That being so, why don't we say so?"

Mr. Tyrrell's speech follows in part:

"When your executive secretary telephoned me yesterday to speak for you, I immediately rejoined, 'How can I, saturated with the "black letter of the law" in brief and digest, get your psychology, so as to speak with sympathy and understanding?' But I had scarcely uttered the objection when it occurred to me that we both seek the same goal. When the lawyer is in action, he aims at the verdict of the jury or the decision of the court; both require an act of judgment. So when you bombard the nation with your advertising matter, you seek to convince the understanding, provoke a favorable judgment, and move the will.

"First, may I take the witness box and give a word of testimony. My boyhood home was in Humboldt county; my school days were spent in San Jose; all my roots were in California north. As I recall that atmosphere, the 'forty-niners' and their children were supremely satisfied with what God and nature had done for them. Others could take it or leave, or go to the devil! They curled up content in their isolation and fatness. A milestone in my career was the year 1886, when I went East to see 'the States' and finish reading law. At that time, Central and Northern California were somewhat developed. Los Angeles was a little city built mainly around the Plaza. Southern California, as said by our old professor in geology, was 'a hospital and playground.' During the years that have intervened, it has grown prodigiously. How? The Saturday Evening Post a year or more ago printed a broadside concerning 'The City That Was Built By Advertising,' and gave a bird's-eye view of Los Angeles. We shall continue to grow by the same means.

"We have something worth hollering about. Globe-trotters say that taking everything into consideration, climate, topography, soil, opportunity, all physiographic features, plus government, there is no spot on earth so favored. Other places may have the more material advantages, but they are not under the flag. We do not need to prove the superlative charm of Southern California; like the celebrated New York lawyer, when he asseverated that he was the most famous member of the New York bar and was asked how he proved it, he replied, 'I don't prove it, I admit it.'

"When I read the slogan suggested by some brilliant member of your club, 'Come to California for the rest of your life,' I thought at once to move an amendment. Recalling the prodigious past, and looking toward the golden future, with the immense possibilities of development, agricultural, mineral, commercial, the white ships of the Seven Seas will rest in our harbor—I said, it ought to be, 'Come to California for the work of your life,' for every man who possesses fair ability and initiative, his true magnum opus is before him under these sunset skies."

DEMPSEY OUGHT TO BE WARNED.

Wife Punched Him "Good and Hard," Bed-Making Spouse Testifies in Divorce Court.

After Willis F. Smith and a witness had told Judge Summerfield yesterday how the former's wife, Emily Smith, had punched him "good and hard" on the nose and otherwise pummeled him when her ire was aroused, the court remarked:

"There must have been some reason for her punching you."

"When she hit me on the nose," Mr. Smith explained, "it was bedtime and I was making the bed. She was peeved because I butted in on her house duties."

"If your wife was such a pugilist as you say she was you ought to stage an international bout," opined the court. He took the case under advisement.

Your Grocery Store is an Employment Bureau where you can get KAOMA the cleanser on immediate notice

Quick—Thorough Economical

KAOMA'S ADDRESS —Your Nearest Grocer

Noteworthy Pre-Holiday and End-[of]-[J]une [A]

TO CHARGE CUSTOMERS: All purchases made on and after June 25th appear on July statement, due August 1st

Pure Linen Table Cloths on Sale at 1/2

Fine pure linen cloths in the wanted sizes:

2x2 yards 2x2½ yards 2x3 yards

2¼x2¼ yards and 2¼x3 yards

None taken back or exchanged. No telephone orders.

All From Noted Makers of Fine Linens

No better linens than these, and shown in a variety of choicest designs:

72x72. Were $25.00	$12.50	72x90. Were $37.50	$18.75
72x72. Were $30.00	$15.00	70x106. Were $22.50	$11.25
70x88. Were $18.75	$9.38	72x108. Were $30.00	$15.00
72x90. Were $31.25	$15.63	72x108. Were $37.50	$18.75
		72x108. Were $45.00	$22.50

(Second Floor)

Remnants of Silks, Woolens and Linings on Sale at 1/2

A SALE that includes plain and novelty weaves; all perfect; of practically every sort of silk, lining or woolen material in stock—in short, but usable lengths.

(Second Floor)

Summer Apparel of Smarte[st]

WITH the aggregation of style units available here, together with a sweater and a few [ac]her holiday or vacation. She can achieve a variety of costumes now, at small expens[e].

Dresses at $35

Slender, graceful creations in taffeta, satin, Georgette, crepe de chine, tricotine and serge, in all good summer colors and styles.

Dresses at $18.50

Just twenty—in navy, black, gray, brown—some beaded, others embroidered; worth much more than Thursday's special price.

Silk Skirts $16.50

Such smart sports silks here, developed into trig skirts, as May Queen, Roshanara Crepe, Crepe de Chine, Bur-Bar and others equally well known and liked.

Choice of white, black and white, rose and white, navy blue, gray and many lovely combinations of two or more shades—all fashionably made and finished.

Four Thursday Values in Dress Cottons

UPON every one of which the price is so near to cost that we must stipulate

No Telephone or Mail Orders Filled

Ginghams
32-inch Zephyr dress ginghams in all the new plaids, checks, stripes and plain shades; reduced from 75c to, yard 49c

Devonshire
32-inch Devonshire suitings in every new check, stripe, plain color made; reduced for Thursday from its regular price of 45c to, yard 35c

Percales
36 inches wide, in colors light or dark; a standard material selling almost universally at 35c a yard; on Thursday reduced to, yard 25c

Crepes
Windsor Plisse crepe, 30-in., in white and colors, with colored figures; for underwear; reduced from 45c a yard to 35c

(Second Floor)

All Summ[er] Hats Red[uced]

PIQUANT summer styles for sports [wear]—for any occasi[on]

Lot 1, Special ..... $3.
Lot 2, Special ..... $4.

All remaining model hats are red[uced] than half original

Beginning Thursday—Our Entire Stock of Regularly-Priced

Silks, Woolens, Linings Reduced 25%

400 Yards Embroidered Organdie Flouncings, Yd. $1.19

NEVER too numerous for youth and summer are dainty frillings and flouncings—by the yard in 40-inch width. All white or white grounds with rose and blue embroidery.

Filet and Radium Flouncings $2.95

Values double and more here; in navy, browns, black, white, sand and similar shades.

Small Boys' Wash Suits $2.95 to $5.95

For youngsters of two to six years; broken lines of Middy and Oliver Twist style suits in white and colors.

Girls' Gingham Dresses $3.95

For girls of 2 to 12; checks, small plaids, solid colors—all trimmed differently and a great many shades and styles, but broken assortments only.

(Third Floor)

Fiber Silk Scarfs About Half Price at $5.95

NOTHING more suitable or pleasing to the eye than a colorful fiber silk scarf like these. Scarfs included now marked as high as $10.50.

Neckwear Special 95c

Worth twice and three times 95c—this pretty neckwear in vestees, guimpes, collars and sets; Buster Brown, Tuxedo and flat collars—white and colors.

Pretty Parasols $3.50

A special price for these summer essentials in stripes, plaids and plain taffeta silks of smart shades.

Veilings Worth to $1.25 Yard 50c

Yards and yards of the most popular meshes included in this clearance of veilings worth to $1.25 yard.

(Main Floor)

Luncheon Cloths $1.50

Hemstitched for crochet; 36-inch size; design in one corner for embroidery.

Another style for crochet insert; plain edge 75c

A 13-piece set; hemstitched in blue with bluebird design to be outlined in blue; special at $1.00

Panel Nets Ea. 59c

An inexpensive panel net in white and ecru; 9-inch and 5-inch panels—allover patterns with borders; others special, each ..... 74c and 77c

Fancy Tickings—in best quality; assortment of colors; special, yard 75c

Remnants—of all sorts of drapery stuffs at ..... Half

(Fourth Floor)

Specials in Notions

Leatherette *Shopping Bags* 65c to $1.00

All-rubber *Sanitary Aprons* at 49c

Baby Pants ..... 25c and 42c

Hooks and Eyes and Dress Fasteners (odds and ends) Two for 5c

Pearl Buttons—12 on card Two for 15c

Guaranteed *Dress Shields*, 20c; three for 50c

Hold-Tight *Hair Nets*, dozen $1.35

(Main Floor)

Val. Edgings and Insertions, Yard 10c

Cotton filets, Torchons and similar narrow laces that are exceptional values indeed. By the bolt of 12 yards $1.15

(Main Floor)

Faille and Grosgrain Ribbons Yd. $1.39

Ribbons marked, in not a few instances, $2.50 a yard—5 and 6½ inches wide; black, white and many staple and millinery shades.

Novelty Ribbons 50c Yard

65c and 75c plaids and moires, with satin stripes—hairbow and sash ribbons.

Warp Print Ribbons 25c

Values here to 75c a yard; warp prints, plain taffetas and moire ribbons; odds and ends to be closed out on Thursday.

Infants' White Hose Pr. 25c

INCOMPLETE assortments of infants' fine white ribbed lisle, cotton and wool hose.

Not all sizes in every kind, but every size from 4 to 6½ among them; values to 50c a pair, in *white only*; for Thursday—*no refunds, no telephone calls*—pair .....

(Main Floor)

Coulter Dry Goods Co.

Seventh Street at Olive

nd End-o ne Announcements From Coulter's

TO CHARGE CUSTOMERS: All purchases made on and after June 25th appear on July statement, due August 1st

Coulter Dry Goods Co.
FOUNDED IN 1879
Seventh at Olive

At Our Broadway Branch the goods advertised in this announcement are identically the same as at ... prices are always

Remnants of White and Colored Dress Cottons 1/2

OPPORTUNITY galore for picking up a blouse or even dress length in these fashionable summer cottons on sale at half usual prices. A wide selection to choose from.
(Second Floor)

250 Pairs of Sample Blankets at About 1/2

ENTER the July Blanket Sale these perfect blankets, excepting only that they are slightly soiled on the outside folds, where they have lain in display cases.

All Qualities Somewhere or Other in the Assortment

Cotton, part wool, all-wool; white, plaid and gray; from least expensive to the better grades, all at prices much lower than the same kinds will sell for next winter.

$6.00 Blankets now	$3.95	$9.00 Blankets now	$5.00
$11.00 Blankets now	$7.50	$12.00 Blankets now	$8.00
$15.00 Blankets now	$10.00	$20.00 Blankets now	$14.00
$25.00 Blankets now	$15.00	$30.00 Blankets now	$19.75

Beacon Blankets

Comfortables, in plain fawn color, with brown ribbon binding; very handsome and practical; reduced from $7.00 to $5.00

Mattresses

Three big July specials; Drowsyland; usually $35; now $22.50
Leader, usually $20.00; now $14.00
July Special, usually $14.00 ..... $6.95
(Second Floor)

arel of Smartest acter at Clearance Sale Prices

who knows how can hold her own no matter how high the standard of style where she takes

Skirts

sports silks $16.50
d into trig
ay Queen,
pe, Crepe de Chine, Burequally well known and
white, black and white, e, navy blue, gray and combinations of two or all fashionably made

Wool Coats

Brown, fronts; narrow $6.95

Sports Skirts

Wool skirts in flannel, Prunella and similar woolens. $10.50

Silks in well-liked typical sports weaves, and in a variety of styles, sizes and colors, so that almost any woman can find what she has in mind to buy, and at a great saving (values up to $25 being included).

Wash Dresses

Fresh, crisp imported organdies, dotted Swiss, ginghams and voiles; orchid, blue, pink, henna, brown, cornflower and other new shades. $18.75

Picoted ruffles, lace and like trimmings; some purchased to sell for $32.50 each.

Suits 1/2

Serviceable suits, tailored or novelty in character, and of various good styles, at this price.
(Third Floor)

All Summer ts Reduced

NT summer styles for sports purposes—for any occasion, in fact:

1, cial $5.9
2, cial $6.9
$8.95
$10.95
maining model hats are reduced to less than half original prices.

Four Unusual Items in Knit Underwear

THE weights and weaves that good sense and good taste decree right for summer wearing:

Eiffel Maid Athletic Suits
Of very finest checked and striped nainsook and voile or checked dimity; regularly $2.75; for Thursday only $1.49

Union Suits
For women; highly mercerized lisle; band and bodice tops; reinforced crotch; tight knee; special value at, each $1.25

Union Suits
For women; crochet yokes; jersey rib, bodice top, tight knee; reinforced crotch; fine quality at 95c

Boys' Union Suits
Jersey rib; high neck, short sleeves and knee length; light weight; sizes 6 to 14 years 75c
(Main Floor)

VACATION NEEDS for WOMEN

Silk ts

A special just in time for Broadcloth, est patterns— pre-war day
Silk Tie patterns—
Summer woven madras
Soisette ideal summer
Handk special
Terry Bath a fine addition special
Knit Unio short sleeves

Silk and Flowers

THE sorts sage and ming hats; silk; others sale Thursday

Final Clearance of Miscellaneous Lines of Leather Goods at 1/2

TWENTY-FIVE (only) miscellaneous silk or leather handbags of fine quality, repriced for Thursday to this little figure.

100 Leather or Silk Handbags, Each $4.95

An even hundred in this group; all of superior Coulter quality. You take no chances in buying leather goods here.

Boston Bags

Fifty; in genuine cowhide; black or tan. $2.45

Traveling Bags 1/2

Fifteen only, so first come, first served in this noteworthy sale.

200 Bags and Suitcases

Miscellaneous lots repriced for immediate clearance; out in six different groups, from $4.95 to $22.50. $4.95 to $22.50

All other luggage reduced 20%.

Chamoisette Gloves Pr. $1.50

LONG gloves and slip-on styles in mode, beaver and mastic shades; an ideal summer glove, inexpensively priced.

Short Silk Gloves—white only; sizes 6½ to 8½; reduced from $1.25 to, pair 85c
(Main Floor)

Paper by the Pound, Special 35c

SOUTHLAND Linen Bond pound paper; 72 sheets to the pound; better buy a quantity at this special price.

Envelopes to match; package of 24 for 15c
(Main Floor)

La Grecque Tailored Muslinwear at Clearance Prices

GOOD materials, dainty trimmings and best workmanship characterize this brand of muslinwear.

Formerly $3.95, now	$1.95	Formerly $4.95, now	$2.95
Formerly $5.25, now	$3.95	Formerly $6.25, now	$4.95

(Third Floor)

Odd Lines in Corsets at 1/2

SIMPLY an accumulation of little lots of various good styles and kinds of corsets; broken assortments only, but wonderful values if you can find your size and style.

Others at $1.95, $2.95, $3.95, $4.95
Brassieres, also on special sale at ..... 59c to 95c
(Third Floor)

All-Linen Handk'chfs 17c

PLAIN, good weight; every thread linen; buy six for $1.00

At 12½c each—embroidered handkerchiefs—sheer embroidered corners in colors; and white; *12 for $1.50*
(Main Floor)

Sheffield Tea Sets . . . $8.85

CHOICE of tea or chocolate sets: bright finish.

Trays to match $2.95
(Sandwich, roll or cake trays.)

Flatware — sterling silver handles ..... $1 and $1.35
(Main Floor)

Sale of Toilet Goods

500 cakes *Jergens' Soaps*, each 5c
100 ounces *Imported Perfumes* ..... Half
2000 rolls Bob White *Toilet Paper*, each 5c
2000 cans Elite (Coulter's own brand) *Talcum Powder*, 2 for 15c
Norma Talmadge Toilet Goods—our entire stock at Half
(Main Floor)

"Coulter Special" Sheets, 72x90, ea.

$1.19

No Mail or Telephone Orders Filled

Sheets—72x90 torn size; finished with 3 and 1 inch hems; good heavy quality; can be used for single or double beds.

Pillow Cases—45x36; made up in Coulter's special hotel trade quality; special, each 29c

Fruit of the Loom Muslin—36 inches wide; perfect goods; full pieces—yard 18½c

Sheets—81x99, or 2¼x2¾ yards, which many people ask us for; here in stock, specially priced, each $1.39
(Second Floor)

1000 Strings of Novelty Beads

NOVELTY beads and imitation pearl necklaces included:

The Novelty beads at 50c, 75c, 95c and $1.35

French pearl beads 89c, $1.35 and $2.79

Indestructible pearls $3.65, $9.95, $12.95

Beads were never more fashionable or less expensive.
(Main Floor)

Coulter Dry Goods Co.
FOUNDED IN 1879
Seventh Street at Olive

COUNCILMEN O.K. GRIFFIN TRIP TO EAST.

Authorize City Engineer to Go Study Sewage Disposal Plants.

City Engineer Griffin was authorized yesterday by the City Council to visit eastern cities to inspect sewage disposal plants in operation there, preparatory to making a report on his return on the cost of building one or more plants to treat Los Angeles sewage. Councilman Conaway voted against giving the City Engineer authority to make the trip, which it is believed will cost about $1300.

Councilman Mallard, chairman of the Health and Sanitation Committee, urged the sending of the City Engineer East, taking the position that the constantly increased burden on the present outfall sewer must be relieved as soon as possible.

"The defeat of the $12,250,000 issue of sewer bonds," said Councilman Mallard, "makes it necessary for the city to turn to other methods of handling the sewage problem. If we should establish a treatment plant in the southeastern part of the city, it would necessitate turning the resultant effluent from the plant into Los Angeles River, and even though, after treatment, the water would be clean, I do not believe that the people would approve of our doing this. I can see no objection to a plant in the southwestern part of the city, located at the junction of West Adams and West Washington streets, where we could turn 10,000,000 gallons of treated sewage water into Ballona Creek, which is a flood control and drainage channel, the water finally passing into the ocean."

While in the East, City Engineer Griffin will make an investigation of the possibilities of using the treated sewage water from the local plants as fertilizer near Los Angeles.

DENIES DISAPPEARING.

Costa Rican Vice-Consul Reported Missing, Nails Rumor.

Trinidad E. Lacayo, former Consul from Nicaragua and now the Costa Rican Vice-Consul, reported missing to the police Tuesday afternoon by a man who said he was his friend, called at Central Police Station late yesterday afternoon to say that he was not missing, never had been, and had not been outside of the city. Mr. Lacayo stated that he could be reached at all times at his home at 747 East Fourth street or his office at 427 Chamber of Commerce Building.

"I believe," he stated yesterday, "that I was reported missing yesterday by persons who wished to harm me. I can see no other reason for the report reaching the police because any one could have located me if he had tried to do so. I have lived in this city as the Consul for Nicaragua for a number of years. I hold that office until last May. Now I am the Costa Rican Vice-Consul. By business I am a coffee importer and dealer. I have nothing to hide and have no reason for leaving town."

GIRL TO TELL STORY.

Federal Agents May Take Man Under White Slave Act.

Mary Helen Elizabeth Fisher, 17-year-old English girl arrested by the police on the 14th inst., during a raid on a South Los Angeles street hotel, will be given a hearing in Juvenile Court today.

Department of Justice agents are preparing to issue a complaint charging violation of the Mann White Slave Act against a man serving a 180-day term in the Lincoln Heights jail, accused of transporting the girl from Cleveland to Los Angeles.

According to the story told by the girl, she and the man stopped at Chicago, Des Moines, Kansas City, Sacramento, Stockton, Fresno and Bakersfield, where she went upon the streets, turning over her earnings to her companion.

MILK INQUIRY IN NEW PHASE.

Two Witnesses Called Before County Grand Jury.

Report Dairyman Says Beach City Revoked License.

Indicted Companies and Men Soon Will Face Court.

With fourteen companies engaged in selling and distributing milk in Los Angeles and eighteen individuals under indictment for violation of the Cartwright Act in restraint of trade, the county grand jury, it was understood, yesterday took up a new phase of the milk situation that developed as the result of previous inquiries.

After two witnesses, Lee Steiner, a dairyman of Redondo Beach, and Roy Towers, were called before the jury the inquiry was continued until tomorrow. Mr. Steiner, before testifying, is said to have stated that he was prevented from distributing or selling milk in Redondo Beach, his license being revoked by the city authorities. He declared he had had an examination made of the milk he handled and that it was pronounced high in quality and free from bacteria.

Further investigation is now being made regarding other peculiar circumstances said to have been brought out by Mr. Steiner's testimony.

The eighteen indicted individuals are scheduled to appear before Judge Reeve on July 2 for arraignment. They are charged with what is termed a high-grade misdemeanor, punishable by a fine of from $50 to $5000, by imprisonment in the County Jail for from six months to one year, or by both fine and imprisonment. The indicted companies are to have representatives in court on July 5 to answer to charges against the concerns.

Given Long Jail Term for Beating Escort of Girl.

Charged with having beaten J. H. Blackwell, 442 East Fifty-sixth street, after he had taken Miss Edith Fowler, 25 years of age, of 834 East Twenty-ninth street, to her home late Tuesday night, Joseph Chandler was sentenced to serve 180 days in the City Jail by Police Judge Crawford late yesterday afternoon. Chandler entered a plea of guilty to a charge of battery and Judge Crawford gave him 180 days to think over the matter.

According to the testimony Mr. Blackwell went to Miss Fowler's assistance in the downtown district when he saw her approached by a man on the street. The young lady then asked, according to Mr. Blackwell, that he take her to her home and it was when they arrived there that Chandler attacked him.

ABANDONS CHILDREN.

Father Leaves Note Charging Theft of Everything But Tots.

Two small negro children were abandoned early last night by their father at the doorway of the Sheriff's office. Pinned to the blouse of one child was a note, presumably penned by the parent and addressed to "Officers of the Law, etc." and which stated "daylight robbers" had robbed him of everything but his two boys.

Deputy Constable Stensland took charge of the waifs and located the mother, Mrs. Martha McClendon, at 1742 East Fifty-fourth street. The father's note, hinting that he intended to commit suicide, started deputy sheriffs on a search for him.

THE BROADWAY BASEMENT

LOS ANGELES DISTRIBUTORS

Gotham "Big Little Three" BOYS' WASH SUITS AT $1.59

Sizes 3 to 8
In Solid White and White with Combinations of Navy, Brown and Cadet.
Every Garment Labeled and Made of

Duretta Cloth

Made Only By Pacific Mills — Lawrence Mass.

"The Heavy Lustre Finish Jean"
"The" Cloth for Service, Hard Wear and Beauty

Gotham Novelty Co.
37-43 West 26th Street, New York
Chicago Office: L. M. Wangersheim, 914 Medina Bldg.

The Broadway Department Store

PUBLISHERS.
THE TIMES-MIRROR COMPANY.
OFFICERS:
HARRY CHANDLER, Pres. and Gen. Mgr.
MARIAN OTIS-CHANDLER, Vice-Pres. and Secy.
F. X. PFAFFINGER, Treasurer.
HARRY E. ANDREWS, Assistant General Manager and Managing Editor.
Harry Chandler, Marian Otis-Chandler, F. X. Pfaffinger, Rachel Otis-Booth, Harry E. Andrews, Directors.

Los Angeles Times

EVERY MORNING IN THE YEAR.
DAILY FOUNDED DEC. 4, 1881.—40TH YEAR.

Sworn average circulation for every day of May, 1921.....109,901 Copies
Sworn Sunday only, average circulation for May, 1921.....143,843 Copies

OFFICES:
New Times Building, First and Broadway.
Branch Office No. 1, 610 South Spring Street.
Washington Bureau, 601 Hibbs Building.
Chicago Office, 1111 Wrigley Building.
New York Office, 225 Fifth Avenue.
San Francisco Office, 742 Market Street.
Paris Office, 420 rue Saint Honore.

LOS ANGELES (Loce Ahng-hayl-ais)

MEMBER OF THE ASSOCIATED PRESS.
The Associated Press is exclusively entitled to the use for publication of all news credited to it or not otherwise credited in this paper and also the local News Published here within.

DOMESTIC TANGLES.

Now a woman has sued her divorced husband for breach of promise. She paid money once to be rid of him and now she wants him to pay damages for not taking her back. Some women are mighty hard to please. No wonder a man sometimes feels like giving it up as a hopeless job.

GOLDEN GLOW.

The production of gold in the Golden State leads all the Union. The value was $17,300,000 last year. But the crop of golden oranges in Los Angeles county alone was of greater value than all the gold garnered in the entire State. The value for the same year was $19,000,000. The golden fruit assures the future of the Golden State when the mines are bare.

EVERY LITTLE HELPS.

There may still be profiteering in shoes, skirts and shirts, but we are advised that there is a slump in diamonds. Two years ago diamonds were so high that none but plumbers and shipyard workers could reach them. Now they are reported as once more on the down grade and they may again be within the reach of the shop girl. With diamonds going down, the price of bacon does not matter so much.

LET GEORGE DO IT.

All the oversea premiers and statesmen of the empire at the British Imperial Conference appear to agree that Lloyd George is England's greatest product. Down to the last man of them they declare that the British Premier is one of the wonders of the world and that in oratory and statecraft he is both the pride and savior of the empire. Any time the nation needs saving they are going to let George do it.

WOMEN'S WORK AND WAGES.

The women are now insisting that in the government service they shall receive the same pay as men for like employment. They are perfectly right in their contention, but if they are insistent many of them will lose their places. There are still a lot of public jobs for which the male voter is preferred, and if the pay for a woman is to be the same the man will get the place. In time all this may be adjusted. There will be no distinction between the sexes. But the worker will be picked for efficiency and capacity—not because of a lesser wage. There are 36,000 men and 32,000 women in the government service in Washington. The average pay of the women is $200 per year less than men receive for about the same work. If the wage is raised many of the women will be gradually squeezed out of their jobs.

FIGHT ON HAND.

The railroads are not going to yield to the exactions of the King tax bill without a struggle. The Southern Pacific and Santa Fe have already enjoined the State from collecting the tax under the provisions of the new law. The increase is declared to be an unjust burden on interstate commerce and would separate California from other States. It amounts to an actual tax upon gross earnings and is therefore contrary to the Federal commerce act. The roads are taxed $3 on each $100 of valuation as against $1.62 on the value of other property and this in itself makes the act unjust and unconstitutional. There are other reasons set up by the counsel for the corporations, and the Attorney-General may have an impressive task in maintaining the majesty of the King measure.

MALES AND FEMALES.

The court now holds that where the earning capacity of husband and wife is approximately equal the responsibility toward the children is also equal. Where the husband and wife are separated and both are earning money the husband should not be required to furnish all the support necessary for the children. The wife is expected to do her part. If the wife is unable to contribute or has no earning capacity the husband may be required to pay in full, but if the wife has an income or an occupation she must divide the maintenance of the children with the husband.

Since woman has been accorded political equality with man and since she has been taking away his job she is not going to be permitted to loaf on it. The tendency of the time is to get away from a long life of easy alimony. Home is not for woman unless she can make it so. If she can work and find a place she is expected to go to it—just as would be exacted of a man. If she marries and the home cannot be maintained she is expected to go forth and battle once more for a living. The husband cannot be expected to pay alimony forever. The woman must not only be fully equal to men, but completely independent of them. Therefore it is that a court has held that the wife should pay her share in the cost of clothing and educating the children when she is competent to do so. In the case at point the husband and wife had been legally separated and the man had been required to pay all the cost of caring for and educating the child. Yet the wife had a position in which she was earning more than the ex-husband. The judge decides that she must share in the cost of keeping the child.

The time does not seem propitious for the shrinking violet type of woman. The hard-fisted dame who can beat up a man and take his job is the one in the offing and she must also be prepared to stand up and take her punishment.

EVILS OF NULLIFICATION.

Dallying with a national law is as dangerous as distributing matches in a powder magazine. To decline to obey a law because one personally disproves the principle it codifies is to deny the right of existence of representative government. Patriotism consists in putting the public welfare before personal interest. A law is the expression of the will of the majority; it is the public will, and to oppose the individual will to the public will is to violate the fundamentals of the American Constitution.

The Eighteenth Amendment is as much a part of the Constitution as the Fifth Amendment, which provides that no person shall be deprived of life, liberty or property without due process of law. The Eighteenth Amendment was passed by a two-thirds vote of both houses of Congress and ratified by the Legislatures of three-fourths of the States. Its validity has been attested to by the Supreme Court of the United States; and it will continue to be a law until an amendment repealing it has been approved by a two-thirds vote in Congress and ratified by three-fourths of the American States.

Whatever one's individual opinion, the lid on booze is nailed down and reinforced with bands of steel, and it is not at all probable that the present generation will see the prohibition amendment repealed. We are fully aware that there are sections of the country in which it is not popular, where local self-determination would lead to its immediate repeal; but that is no justification for either violation or lax enforcement. The Volstead Act is regarded by many as a violation of individual liberty; but it is the will of the majority and any violation of its provisions is a criminal act.

Nullifying a law by lax enforcement is taking dangerous liberties with constitutional government. In one of his messages to Congress President Grant said, with that blunt directness of thought and speech that characterizes the successful military commander: "The best way to get a bad law repealed is to enforce it strictly." Strict enforcement is the most certain way to secure a repeal of the Volstead Act, if one proceeds on the theory that it is objectionable to a majority of the people of the country.

There are hundreds of persons throughout the country who take delight in "making their own booze." They seem to imagine that there is virtue in it. But making a mockery of law is manifesting contempt for the law. The question involved is of far deeper significance than that of prohibition; it is one of supporting the fundamentals of the American Constitution.

Americanism is taught by example rather than by precept; and the foreigners in our country who see Americans violating with impunity the Eighteenth Amendment will find in that condition sufficient justification for them to violate other amendments. Civil liberty guarantees to each individual the right to live according to the laws of the country, not according to the dictates of his conscience or his opinions about what laws should or should not be.

Possibly the worst offender against constitutional government and public morals in the country is the public official, sworn to enforce the law, who winks at violations of the law and fails to use due vigilance in its rigid enforcement. Next in order comes the citizen who helps others violate the law or shields them from just punishment when aware of their infractions.

It is not within the right or the power of any citizen to modify the laws of the land. They are written by a process clearly defined in the Federal Constitution. If there were no laws there would be no country and no civilization. Respect for the law demands the observance and the enforcement of all laws. In this way alone the good ones will grow in the public favor and the bad ones will be repealed. There are parts of the country in which the Volstead Act may not become popular within our lifetime, but there were parts of the country in which the emancipation act was not popular for more than a generation after it was passed.

But few cared to show their opposition to the Fourteenth Amendment by continuing to keep slaves; the government enforced its terms without fear or favor. And it is the opinion of The Times that the government should show equal diligence in compelling the enforcement of the Eighteenth Amendment. Permitting minorities to destroy what the majority has created is lending encouragement to violence.

TOO STRONG FOR RUSSIA.

Emma Goldman and Alexander Berkman, the anarchists, used to enjoy occasional visits to Los Angeles. Then they were deported to Russia. From remarks they are reported to have recently made one obtains the idea that they would hug the privilege of returning to this city, even if it meant that they must give up advocating their destroying doctrines. Many Americans shared the opinion held by the unhappy pair that they would be welcomed by Lenine & Co. They have been shown, on the contrary, that they are considered undesirables, even in Russia. One correspondent, who recently visited Moscow, has given an explanation. He says anarchy is the exact opposite of Communism and therefore anarchists are particularly unwelcome to the soviet government. Lenine is said to be indignant over the deportations from the United States. The Russian leader cannot blame Americans if they "confuse" anarchism with his sort of Communism. Anarchism means, among other things, social and political confusion and disorder. Sovietism has certainly brought that about in the great land where everything still is chaotic. It is instructive, nevertheless, to learn that Russia has no use for the notorious pair who went up and down America preaching their terrible gospel. If they really are no more wanted in that land than in this there is some hope that within a reasonable time the country where the Romanoffs once ruled will be restored to something like standard form.

BLAME IT ON THE CLIMATE.

A wife of 72 summers, who has worn a wedding ring for fifty-four years, is now suing her spouse of 82 winters for a separation. There is said to be jealousy on both sides and the husband is charged with having new-fangled ideas. Possibly he has taken to jazz. There is no telling what this climate will do to people. They seem to be getting more skittish every day. It takes a stalwart matrimonial ship to weather all the zephyrs. Even a golden wedding rears no bar to divorce in this Los Angeles climate.

The Miracle.

THE UNSTABLE GREEK.

How is it that Greece has disappointed many of her best friends during the critical times of the last seven years; at one time seeming to glow with high ideals under the romantic leadership of Venizelos and then almost in a night going back on the grand old man and summoning the Berlinized Constantine to resume his tinsel throne? The country seems to lack stability; its people do not stick to their friends nor show the steady gratitude which is one of the best symptoms of real moral character.

It is not generally known that the Hellenic kingdom has produced in our own days a poet, Palamas, who is reckoned by competent critics the most gifted of modern bards. Born sixty years ago, in ancient Achaia, at Patras, an archepiscopal city which overlooks the blue Corinthian Gulf, he went up to Athens to finish his studies and has since been a marked man in the city of the Acropolis. Particularly during the last ten years has he published volumes of verse which, according to Eugene Clement, a French critic of standing, "raise him beyond comparison not only above all poets of modern Greece, but above all poets of contemporary Europe."

All he has written, however, passes over the long centuries of Christian Greece as if they were years to be ignored and forgotten. The city of his birth, Patras, is interesting to Scotsmen, for instance, because there the apostle Andrew was crucified, with his limbs extended on a cross resembling the letter X; and the St. Andrew's cross became the national emblem thirteen hundred years ago. It was also the national emblem of pre-soviet Russia. The record is that his bones were brought to the banks of the Tyne by a monk who had visited the Mediterranean; and during the Danish ravages of the eighth century that they were taken north to Kilrymont, called after an Irish saint of the ancient Celtic church. Kilrymont became St. Andrews, the ecclesiastical capital of Scotland until the reformation.

But not one word of the apostle Andrew in the biography or works of Palamas! The Greece to which he goes back with pride is pagan Greece; Patras is in the land of Zeus and Mount Parnassus:

O'er her a mountain stands, a sleepless watch;
And white like dawn, Parnassus shimmers far
Aloft with midland Zygos at his side.

Here I first opened to the day mine eyes;
And here my memory weaves a dream dream-born.
An image faint, half-vanished, fair—a mother.

These lines are from one of his sonnets entitled "Fatherlands." In one of his lyrics, "The Sun," he definitely rejects Christian ideals:

Wounded with the mighty love
Of my mistress Life,
I wander on, her loyal herald
And her worshiper.
To thy mystic suppers call
Me not, oh, Galilean,
Prophet of the misty dream,
Denier of things that are.

The term "holy" he associates with literary stars and not with Christian martyrs: Dante and Nietzsche, Ibsen, Shakespears, all,
Poured wine for me with their thrice holy hands
Into thy gleaming cup of gold, and bade
Me rise on high.

This stanza is taken from a recent utterance on Europe during the war, and his sympathies are uncertain; not a word of sympathy for England, which did so much in the past for Greek independence and has been a more steadfast friend of Greece during the late troubles than France, which has lavished her sympathies on Poland in preference:

The war, when thine eyes (of beauty) look on it, becomes
Under the magic of thy glance pure wine
Of holiness. The German is the wonder
Of deed and thought;

Where Tolstoi lived, all things are justly blessed;
Where Goethe dwelt all things are light and wisdom;
And yet my heart's pure love flows now for thee,
For thee, oh, France.

All the sympathy he has for the United States seems to be summed up in the names Poe and Whitman; our glory, according to Palamas, is to have been the land of these two gifted but ill-balanced singers. The note of neither gives the deepest and truest in American life. If Palamas speaks for Greece in these utterances of his, then modern Greece needs to be born again.

THE SWIGGETT PLAN.

The Swiggett plan of increasing the value of scholastic training through a coordination of such work with the industrial requirements of the nation means another forward stride for America and is especially important to the future of Los Angeles.

By what has happily been termed "commercial engineering" the Bureau of Education of the United States Department of the Interior, with Dr. Glen Levin Swiggett directing the entire program, is undertaking the threefold task of assuring trained employees for industry, of making reasonably certain the placing of such workers and of fostering regional and foreign trade development.

It is significant that the plan, which has also been indorsed by forty-four States, is essentially democratic. It proposes to add to the commercial strength of the nation by improving the business fitness of all of its boys and girls. Every pupil who enters a public school will have the opportunity to take courses which will make his entry into business easy and logical for himself and remunerative to his employer. The ghastly waste in talents on the part of students and in production units by the employer under the present unrelated condition of business and education will be swept away.

Germany, under the influence of Stinnes, is adopting a "roof trust," or national business merger scheme, which will eliminate competition at home and will place foreign competitors at a disadvantage. England, in such vital matters as shipping, oil, coal and other essentials, is putting the strength of the government behind business undertakings. France and Holland are even more vigorous in their programs.

Circumstances are forcing the United States to gird itself industrially. The regional system applied to industry is valuable in such a juncture because it will give to commercial leaders information, trained workers and a broad plan of battle heretofore lacking. As the first step it will see that the generation soon to step into our industries loses as little time as possible on educational blind alleys and sideshows and gets seriously down to basic and essential facts. As the consummating step it will encourage business men to advance in large units, not just as cities or groups within cities, but as entire sections solidified by their assets, their enthusiasm and their well-defined goal.

Such a program applied to region four, of which Los Angeles is the key city, would mean the stimulation and expansion of those very principles of co-operation and large planning on which the substantial growth of this section has so far rested.

"Commercial engineering" available for business; statesmanship, aye, generalship applied to the struggle for world markets—this is the heart of the project and the secret of the strong appeal which it makes to the best business brains of the nation.

THINGS NEEDFUL.

The compilations of experts show that it costs less to live and is cheaper to die in Los Angeles than any other large city of America. That would seem to round up the whole program of human existence in favor of Southern California. In many of the big towns there is an undertakers' trust that follows a man to the grave and helps strip his pocketbook. In Chicago, for instance, it has been found necessary to indict the men who furnish vehicles for funerals. It is impossible to have a burial on Sunday and a charge of $15 was made for any kind of a machine used at a funeral. It looked as if none but the rich could afford to die in that city. The situation grew so serious that an investigation by the grand jury became necessary and it was found that a combination with the undertakers existed. A batch of indictments were found and some punishment may follow.

Appropriate.

A permanent blush can now be supplied by the beauty specialists. Just the thing to wear with some of the evening gowns we have seen lately.—[London Opinion.

PHYSICALLY SPEAKING

BY ALMA WHITAKER.

"Do athletic girls make healthy mothers?"

They are having a hot debate over that question in the English newspapers—in the space not occupied with abusing the government, cussing the miners and settling the Irish question.

The doctors began it, they usually do, and the professors have jumped in with alacrity. Hence we read:

"To such dimensions is the campaign against feminine athletics growing that colleges are considering revising their games curriculum, and the present craze for violent exercise among all classes of girls will be struck a fatal blow."

Says one professorial nabob: "The girl trained to athletics and outdoor sports suffers in after life. Sometimes the child suffers, sometimes the mother, and sometimes one of them dies. The Victorian girl was better physically than the modern girl. A great many girls brought up on the modern system of physical training are bad-tempered and soured in later life."

Of course, we did not know it, but evidently in the Victorian era the child never suffered, the mother never suffered and neither of them ever died. And no nice Victorian maiden was ever bad-tempered or soured in after life.

But for us, if we play tennis, hockey, golf or polo, if we swim, run, jump or lick brother at jiu-jitsu and boxing, we are a menace to the future generation. Exercise and developed muscles are very bad for us—and our babies.

Of course, this must not be taken as applying to a day's wash, a couple of days' ironing, sweeping, bed-making, cleaning windows, dusting the ceiling, moving the furniture around, polishing the silver, running the sewing machine, typewriter, lawn mower and vacuum cleaner. It is very bad for us, indeed, to swing dumbbells and Indian clubs; but carrying a twenty-pound baby is different.

Knocking a ball round the golf course or over a net is most disadvantageous to our maternal duties; but pushing a perambulator in the park and lugging it up and down the porch steps—oh, well, of course, there is nothing dangerously violent about that.

Nothing could be worse for those future babies of ours than swimming out beyond the pier or making a high dive; but mopping the kitchen and bathroom floors, scrubbing down the porch, shaking the rugs, beating the carpets, laying the new linoleum, digging up the flower beds, pruning the trees are all gentle and ladylike pastimes that have the best possible effect upon our anatomy.

Hanging on bars in the gymnasium, making the long jump, vaulting the high jump—ye gods, what troubles may not accrue from them! But standing all day in a store and hanging on a strap in a street car all the way home—splendid, excellent, such charming feminine moderation.

Yes, by jingo, it is perfectly obvious. This craze for athletics that the girls have been indulging must be all wrong. These athletic girls may look buoyantly healthy, but that is just their deceitfulness. They may appear to you to have scrumptious digestions, bright eyes, clear complexions, supple bodies and buoyant nerves—but what do you know about health? The fainting Amelia of Thackeray's day, the Victorian girl with her vapors and her everlasting smelling salts, she, my dears, was the ideal mother who was so much "better physically than the modern girl." It was much more healthily feminine for her to faint in a sweet crumpled heap into his manly arms in any little crisis that cropped up than to get out and jack up the car and help change the tire, as she does nowadays.

And don't forget "a great many girls brought up on the modern methods of physical training are bad-tempered and soured in after life." Perfectly horrid. No woman who had escaped the physical training could ever be guilty of that. Certainly not. Before this diabolical, athletic stuff came in there never was such a thing as bad-tempered women. Ask father and grandpa. Maybe we better not ask mother and grandma, they are apt to be a little sensitive about it. Besides, that wasn't bad temper. It was just reproof. Those scolding wives we used to read about—tut, tut, that was just a figure of masculine imagination, looking into the future when females had taken to athletics. Intelligent anticipation, don't you know. Not history, but prophecy.

Hence we read that "The pioneers of the agitation against athletics for women held a conference in London and condemned outdoor games as tending to be injurious to the next generation."

Which, after all, really means that the war is over and numerous unemployed gentlemen wish to emphasize the charms and interests of peace. They will get to the United States in good time—and, anyway, sisters, anything is better than being ignored. We can't complain of their indifference, can we?

POWER OF THE PRESIDENT.

The legal functions of the President's office are so eminent that he cannot escape the responsibilities of executive action, however much he may be inclined to avoid them. His constitutional powers alone make him the pivot upon which all the administrative machinery operates.

He appoints the heads of departments and may direct their major policies. His power of appointment to all the greater offices is far-reaching. He can recommend, shape and veto legislation. His control over foreign affairs is virtually complete. He is commander-in-chief of the army and the navy. In short, he is the most potent constitutional functionary in the world.

All these constitutional powers have been vastly augmented by practice and custom. The President today can do innumerable things that George Washington or Thomas Jefferson would never have dared do, even if they had thought of them.

The constitutional conception of the President is that of a Chief Executive, an administrator; custom has added to this conception that of leadership, of initiation.—[Samuel P. Orth in Yale Review.

THE IMMIGRATION PROBLEM.

BY NICHOLAS MURRAY BUTLER.

The population of continental U.S.A. is, in round numbers, 105,000,000. The speed of growth in population has exceeded the powers of assimilation, because the growth was principally due to artificial expansion through immigration of foreigners, largely with mistaken notions of America and our ideals, our character, our purposes and our aims.

The World War has unsettled standards the world over. We naturally have not escaped. Although our demoralization is economically less, our moral and ethical problems are as great and insistent as in the countries more seriously injured economically.

Conditions are favorable just now for recasting the American immigration policy on lines whose wisdom has been demonstrated by the lessons of the past decade or two decades, and it would appear to those who are in touch with the direction of American economics that right now is the time to call an absolute halt; that right now is the time for a thorough survey and understanding of conditions as they are, upon which to base a sound national policy for standardized future procedure; with, of course, but one object in view—America first—the American soul, the American ideal, safeguarded and preserved for perpetration and to be handed down, intact, to future generations OF AMERICANS.

The danger is pressing and imminent. The need for action is urgent, for prompt action imperative, if we are to avoid the threatened addition to our problems. All Eastern Europe is preparing to emigrate to America. Prewar volume of European immigration has already been resumed, and reports indicate that millions are preparing to come.

To permit this great influx during a time of reorganization and rehabilitation would be criminal lack of foresight and sound business judgment, to say nothing of constructive statesmanship.

Our first duty is to stabilize the America that is, keeping out absolutely all problems not already our own and already a part of our economic and political situation. To admit this foreign wave into the midst of unsettled and sufficiently perplexing conditions is simply to multiply our troubles and our problems.

A period of readjustment impends. We have here the known quantities with which to reckon and on which to base our plans and calculations. To what extent unemployment among our present citizens may be part of the reconstructive problem we do not know; but it would be folly to add millions of foreigners until we have arranged to provide for the millions already here, who are a part of us and must be reckoned in all America First plans.

It is time to shut down and take stock of our human assets and to cancel all orders for new human raw material until we know definitely and conclusively where we stand. It is evident we have enough help to run the plant as things now stand, and that we will not be ready to add millions more until we have arranged for their reception, distribution and assimilation under stabilized conditions.

The call seems to us imperative for immediate cessation of all immigration from Europe or Asia, from east or west, during a period of study, investigation and formulation of needs and policies, whereon to base our future action as it relates to the welcoming of further foreign elements to our population.

Not in the spirit of selfishness nor of isolation, but in the unflinching determination to exercise prudent care that our America shall not be perverted; that our ideals and soul shall not be submerged through our own thoughtless reception of destructive forces, the call is for a stoppage of all immigration until we are ready for its intelligent reception and assimilation.

RIPPLING RHYMES.

TIMES IMPROVE.

The hammer rings throughout the land, they're building shacks on every hand, and normalcy returns; the honest workman sheds his coat and builds a hencoop or a boat and blows in what he earns. The war is over and at last we're cutting out the grisly past, of which we talked so long; the present is a bully time for buying lumber, lath and lime, and we are going strong. The problems we were wont to ride now have a rest, we let them slide until the Harvest Home; and now we spend our afternoons in planting peas and stringless prunes and digging up the loam. The loafers do not throng the street, emerging from their dark retreat in alley or in court, and in my jaunts I do not rub against the Spit and Argue Club, which used to hold the fort. The signs and tokens everywhere a better state of things declare, and men are growing sane; less foolish clamors do they raise, and they forsake the dotty ways that gave the gods a pain. There are discordant notes, I know, and there are strains of strife and woe by which the world is bored; but through the wail of grief and wrong you hear the grand triumphant song of industry restored.

WALT MASON.

POTATO HILL INTERPRETATION.

There are a dozen sides to every argument, and ten of them are nonsense. There are, of course, only two sides to every question: one of them right and the other wrong.

One of the nearest towns to Potato Hill farm, where I live, is Leavenworth. It lies to the south. A man might argue that the road to the north leads to Leavenworth. It does, if you take the larger view advocated by Prof. Einstein. By traveling north twenty-five or thirty thousand miles, or around the earth, a man might reach Leavenworth in time, always traveling northward. But by the direct road, generally accepted and plainly marked, Leavenworth may be reached in twenty miles. So there is not so much in the larger view as in the smaller.—[E. W. Howe's Monthly.

PEN POINTS

By the Staff

And, at that, Fifi and Fluffums are partners in sorrow.

We don't know which kid is entitled to our sympathy—Cox or Harding.

Some women operate on the theory that it is better to be caught dead than neglected.

The slump in the automobile industry doesn't seem to have hit the horse-and-carriage factories.

The King tax bill is proving to be about as popular as the income tax of the king always has been.

Bogus prohibition agents are said to be collecting graft. Bogus? Oh, well, that's to the good, anyway.

Texas farmers are complaining that a recent tropical hurricane blew all the whiskers off the corn.

That incident of a warship commanding an admiral reminds us more of comic opera than statesmanship.

When a woman gets mad enough to have her hair curled it looks as though Hell must be full of women.

A good example of turning tragedy into farce-comedy is the way the German war butchers have been treated by their peers.

President Harding is proceeding on the theory that those who pay the piper should have some say in selecting the tune.

Grover Cleveland Bergdoll has applied for citizenship in Germany. Now we shall know how much Germany really is.

"Germans are organizing to go to Russia"—headline. Also to Russia! This should, indeed, be a winter of her discontent.

Glendale is no longer a way station on the Puritanical cocktail route. Trains will be required in the future by way of Pasadena.

Another nation-wide drive to get money. But this time it is not for delinquent taxes. Jiminy Christmas, it's for the relief of Uncle Sam!

Peggy Hamilton says Paris is destined to supplant Paris as the arbiter of the world. Oh, we haven't we enough to worry about as it is?

Bergdoll got to Germany on a forged Canadian passport. Germany thinks she can exact extradition in our behalf. A severe blow to friendship.

Two Parliaments are functioning in Ireland, the one in the open and the green. If that is a step toward settlement, some persons would prefer open war.

There can be no famine in South Dakota in row as long as meals are served. That is going back at that to the old-fashioned ments in the smoking car.

A member of the Irish Parliament recently had 50 policemen follos at one time. What a waste! Police must be to our bureaucrats as much as on those four perfectly good men going to waste!

Another sex tragedy is averted. The Wisconsin Legislature has passed a law making it impossible for a girl to be a bride unless she has acquired a full Assembly of Virtues. Hell must be full of this miracle.

Muratore, the famous tenor, was an artist of ability and could devote himself to public escapes when his voice failed. Now his ability to negotiate the high notes should turn his head.

Brother Isaiah says that if we want to get well and stay well we should cut out the "woe." That doesn't sound like a solution. That sounds like the solution of one of these plain Battle Creek dietary experts.

No election expenses for the judges of the International Court of Justice. Four Indianapolis politicians to name two from each country. Nominees and nominators of high character and prestige. The cream of the cream of democracy.

In its program of economy administration is adopting the motto in words: "Do it now." This is encouraging. Gen. Dawes, the director of the budget, is also cheerfully optimistic with his "From now on." The mayor of Chicago was "I will." Los Angeles might justly hang out the banner, "I have." It will be interesting to see the administration can do it. We are getting to it.

COMMENCEMENT

Prescriptions find America wanting:
As stubborn as a mule—
We need "more clarity of thought."
We need the Golden Rule.
We need more altruistic love,
We need more classic lore.
So college orators aver,
As they have done before.

From Berkeley, California,
To Colby up in Maine,
The baccalaureates' ringing
Our remedies explain;
While seniors take the count
And harry common sense,
With omens of a seeming end
That cannot be a bluff.

Fresh-water universities
Show spiritual sinew
Contempt for mundane
And all the tri-lesser
And yet 'tis Papa Freshman
Who gives the boys
To save them, when the
In,
From puzzles that

And also, Papa Freshman
All heedless and
Helps out professors'
With an endowment
He minds not what
say;
He laughs and
They cannot
The world is his

Be
will be
prices during
—a few first-
5000
Mu
—A fortunate
bleached—it is
children's garme
low cases—and
yard. A limit
81x
at
—Size 81x99
July-Furniture
regular 3 inch
sure a straight
launder well.
—42x36 and
same quality
each.
Sprea
—84x96 size—
light and easy
$2.25—size 63x
—Satin Spreads
thread satin in
80x90.
—Satin Spreads
hemmed in a va
designs—long
94 and 84x96.
—Imported Spr
fine, close weave
much in demand
—exceptional sp
Blank
—500 pairs spe
colored plaids—
for beach and o
—At $3.95 a pair
plaids, both fancy
size 66x80—
—At $4.95 a pair
with pink or blue
size 66x80—an ex
is limited.
—At $10.75 a pa
50 pairs—in Scotch
ceptional value—no
search of a very fine
—Friday—the first
ture Exploitation—
Bullock's Sixth Flo
30 Bea
Sizes 8
—They are in the p
oring, however, the p
they are built to wea
ues at $38.75—on
9x12 Se
—A special purchase
range of good colori
tion—Sixth Floor.

ATION
M.

AY BUTLER.
continental
bers, 185,000,-
with in popu-
e powers of
e growth was
fficial expan-
on of foreign-
hen notions
ais, our char-
our aims.
s unsettled
er. We nat-
d. Although
economically
al problems
nt as in the
injured eco-

ble just now
an immigra-
ese wisdom
by the les-
or two dec-
ear to those
he direction
that right
an absolute
the time for
understand-
y are, upon
national pol-
ure proced-
t one object
—the Amer-
ideal, safe-
or perpetra-
down, intact,
OF AMER-

g and immi-
on is urgent.
ative, if we
ed addition
Eastern Eu-
migrate to
e of Euro-
already been
dicate that
come.
influx during
and rehab-
nal lack of
inces judg-
constructive

stallize the
t out abso-
already our
of our eco-
nation. To
e into the
sufficiently
simply to
d our prob-

nt impends.
quantities
d on which
culations.
ment among
be part of
lem we do
be folly to
ve until we
ds for the
n are a part
med in all

rn and take
ets and to
human raw
definitely
e stand. It
gh help to
now stand.
eady to add
have ar-
n, distribu-
der stabil-

mperative
of all im-
Asia, from
period of
formulation
wherein to
s it relates
her foreign
on.
chinese nor
unflinching
be prudent
hall not be
e and soul
hrough our
ion of de-
l is for a
on until we
reat recep-

MES.
E.

ughout the
checks on
y returns;
e his coat
a boat and
The war is
utting out
ve talked
bully time
d lime, and
e problems
ve have a
til the Har-
spend our
peas and
ing up the
throng the
ir dark re-
and in my
at the Spit
ed to hold
ons every-
things de-
ing sane;
they raise,
ways that
There are
and there
d woe by
ored; but
and wrong
phant song

MASON.

ETATION.
e to every
n are sen-
ourse, only
on: one of
wrong.
ns to Pota-
e, is Leav-
south. A
e road to
worth. It
rger view
stein. By
o or thirty
the earth,
nworth in
northward.
nerally ac-
d, Leaven-
in twenty
o much in
smaller.—

PEN POINTS

And, at that, Fifi and Florence are partners in sorrow.

We don't know which kid is entitled to our sympathy—Guy or Jay.

Some women operate on the basis that it is better to be naughty than neglected.

The slump in the automobile trade doesn't seem to have hit the baby carriage factories.

The King tax bill is proving to be about as popular as the budget of the king always has been.

Bogus prohibition agents are said to be collecting graft. Bogus! Well, that's to the good, anyway.

Texas farmers are complaining that a recent tropical hurricane blew all the whiskers off the corn.

That incident of a marine reprimanding an admiral smacks more of comic opera than statesmanship.

When a woman paid $20 to have her hair curled it broke up a home. Hell must be full of women's hair.

A good example of turning tragedy into farce-comedy is that trial of German war butchers by a jury of their peers.

President Harding is proceeding on the theory that those who pay the piper should have some voice in selecting the tune.

Grover Cleveland Bergdoll has applied for citizenship in Germany. Now we shall know how depraved Germany really is.

"Germans are organizing to ship to Russia"—headline. Alas, poor Russia! This should, indeed, be the winter of her discontent.

Glendale is no longer a way station on the Puritanical overland route. Trains will be routed in the future by way of Pomona.

Another nation-wide drive to raise money. But this time it is to collect delinquent taxes. Give till it hurts, it's for the relief of Uncle Sam.

Peggy Hamilton says U.S.A. is destined to supplant Paris as fashion arbiter of the world. Gee whiz, haven't we enough to answer for as it is?

Bergdoll got to Germany on a forged Canadian passport. Canada thinks she can exact extradition on our behalf. A severe test of friendship.

Two Parliaments are now functioning in Ireland, the orange and the green. If that is a peace movement, some persons would prefer open war.

There can be no more shooting in South Dakota in rooms in which meals are served. The way to get back at that is to allow no refreshments in the smoking-room.

A member of the New Zealand Parliament recently held five portfolios at one time. What a shock it must be to our bureaucrats to reflect on those four perfectly good jobs going to waste!

Another sex tragedy is recorded. The Wisconsin Legislature has passed a law making it impossible for a girl to be a bellhop. It required a full Assembly to perform this miracle.

Muratore, the famous tenor, is also an artist of ability and intends to devote himself to painting landscapes when his voice ages and his ability to negotiate the high C's he should turn his brush to music.

Brother Isaiah says that if people want to get well and stay well they should cut out the meat. This doesn't sound like a miracle cure. That sounds like the utterances of one of these plain Battle Creek dietary experts.

No election expenses for the judges of the International Court of Justice. Four unimpeachable Americans to name two from this country. Nominees and nominations by the cream of democracy, as it were.

In its program of economy the administration is adopting the watchwords: "Do it now." This is encouraging. Gen. Dawes, the chief of the budget, is also cheerfully conniving with his "From now on." The motto of Chicago was "I will." Judging might justly hang out in the manner, "I have." It will be great when the administration can do things. We are getting to it.

COMMENCEMENT CURES.

Prescriptions find America
As stubborn as a mule—
We need "more clarity of thought";
We need the Golden Rule;
We need more altruistic spunk;
We need more classic lore;
So college orators aver,
As they have done before.

From Berkeley, California,
To Colby up in Maine,
The baccalaureates' ringing woes
Our remedies explain;
While seniors take the subject up
And harry common folk
With omens of a coming crop
That cannot be a joke.

Fresh-water universities
Show spiritual aims;
Contempt for mundane commerce
And all the tri-lesman's games
And yet 'tis Papa Profiteer
Who gives the boys their chance
To save them, when the bills come
in,
From puzzles that perplex.

And also, Papa Profiteer,
All heedless and jocund,
Helps out professors' salaries
With an endowment fund—
He minds not what their wages
say;
He laughs and turns away.
They cannot well upset the world
The world is his today.
—[Brooklyn Eagle.

Bullock's July-Furniture

Bullock's Los Angeles

"ONE O'CLOCK SATURDAYS"
Bullock's closes Saturday at one o'clock every Saturday throughout the year

Bullock's Los Angeles

35-lb. Floss Mattress at $14.75

—All floss—with roll edge and reinforced construction — this mattress is a special Bullock's July-Furniture Value and should be a source of savings to many people—at $14.75.

50-lb. Cotton Mattress at $9.75

—Fine cotton mattress with roll edge and four rows of stitching—built-up edge—a mattress feature of Bullock's July-Furniture no one should miss at $9.75.

ENERGY and knowledge have been united in keeping Quality up and Prices down, in Bullock's July-Furniture.

Bedding

will be presented at some very low prices during Bullock's July-Furniture —a few first-day features are listed—

5000 yds. Lonsdale Muslin 15c

—A fortunate purchase—36 inches wide—bleached—it is as good for women's and children's garments as it is for sheets and pillow cases—and a wonderful value at 15c a yard. A limit to purchases.

81x90 Sheets at $1.15

—Size 81x99 at $1.25—two very special July-Furniture features—finished with the regular 3 inch and 1 inch hem, torn to insure a straight finish—good wearing and will launder well. The 72x90 size at $1.00.

—42x36 and 45x36 *Pillow Cases* of the same quality cotton will be special at *30c* each.

Spreads $2.75

—84x96 size—finished with neat hems—light and easy to launder—size 72x90 at $2.25—size 63x90 at $2.00.

—*Satin Spreads at $4.75 each*—very fine thread satin in many new designs—size 80x90.

—*Satin Spreads at $7.50 each*, come plain hemmed in a variety of very good looking designs—long wearing quality—sizes 72x94 and 84x96.

—*Imported Spreads at $9.75 each*—very fine, close weave in the colonial patterns so much in demand for the colonial bungalows —exceptional spread and very low priced.

Blankets $2.25

—500 pairs specially purchased—in fancy colored plaids—summer weight—splendid for beach and outing—size 64x76.

—*At $3.95 a pair*—wool finished Blankets in plaids, both fancy and block—soft, fleecy nap—size 66x80—

—*At $4.95 a pair*—Wool finished Blankets, white with pink or blue borders—good stout weave—size 66x80—an excellent value, but the quantity is limited.

—*At $10.75 a pair*—Pure Wool Blankets—just 50 pairs—in Scotch plaids—size 68x80—an exceptional value—no one should miss it who is in search of a very fine blanket.

—*Friday*—the first day of Bullock's July-Furniture Exploitation—the Bedding will be found on Bullock's Sixth Floor.

Tomorrow, Friday, the First Day—Not Today—at Bullock's

BULLOCK'S July-Furniture tries to be different—more than a sale as sales are generally known—a concentration, if you like to call it that—an annual affair that has grown and developed and become as much a part of Bullock's as July is a part of the calendar itself. And so important is it considered to be that many people wait for it, and watch for its values—because Values reach a climax in July-Furniture after months of preparation. And now the moment is almost here again. This announcement will have to confine itself to the mention of just a few of the Furniture Opportunities which have been assembled. Conditions have not been found to be over-ripe for an exploitation of lower prices such as this; but Bullock Determination in the face of what many people are expecting of Bullock's, owing to performance in the past, has been more vigorous in its pursuit of Value than ever. The accomplishments are above expectations. The Furniture is here and it is good. The Values are here and are attractive to no slight degree. The moment will be here tomorrow, Friday—not today, remember—at Bullock's Seventh Floor—Commencing Bullock's July-Furniture—to continue every shopping day of July with Opportunity and savings of exceptional nature—for every one with a home, a room or a corner to furnish.

This Davenport $98.75

—Covered in tapestry or velour—three loose spring filled cushions—soft arms and back—good construction and workmanship and unusual in value at $98.75.

Davenport Table $42.50

—Mahogany finish Davenport Table—ornamental yet sturdily built—excellent value at $42.50.

Davenport Table $42.50

—A charming Davenport Table treatment, finished in mahogany and specially priced for Bullock's July-Furniture at $42.50.

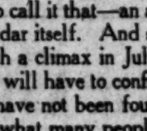

Upholstered Chair $69.50

—Covered in either tapestry or velour—loose spring filled cushions—soft arms and back—a special July-Furniture feature at $69.50.

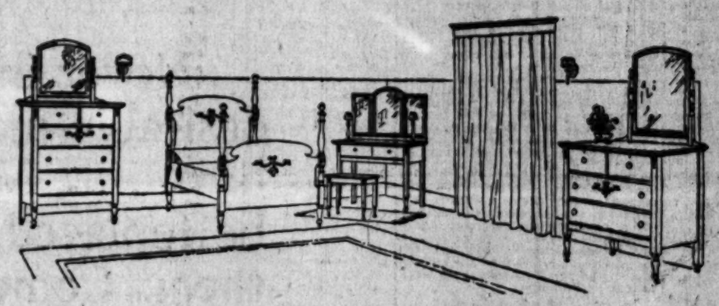

Ivory or Gray Enamel Bedroom Suite $138.50

—A very attractive set in the Post Colonial Period style, consisting of Bed at $27.50, Chiffonier at $33.50, Dresser at $39.50, Dressing Table at $32.50 and Bench at $5.50. An exceptional July-Furniture Value complete at $138.50.

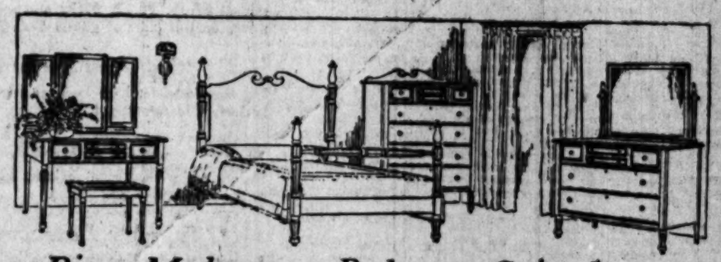

5-Piece Mahogany Bedroom Suite $297.50

—An exceptional July-Furniture Value—in solid mahogany—post-Colonial style—consisting of full size or twin size beds at $52.50—Dresser at $82.50—Chiffonier, with wood back, at $75.00—Dressing Table at $75.00—Bench at $12.50—a most unusual Bedroom Suite complete at $297.50.

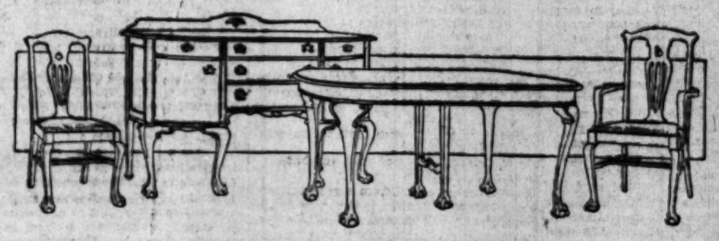

9-Piece Mahogany Dining Room Suite at $430.00

—This suite is finished in the Chippendale period style and consists of Buffet at $220.00—Table at $100.00—Arm Chair at $22.50—and 5 side chairs at $17.50 each. A very unusual July-Furniture Value is easily recognized in this fine mahogany finished Dining Room Suite complete at $430.00.

—*Remember—tomorrow will be the day—Friday—not today—the first day of Bullock's July-Furniture—heralding the year's great opportunity to furnish and refurnish the mansion or the bungalow at equally attractive savings—and with the Bullock Vouchment of Quality and Satisfaction—at Bullock's Seventh Floor.*

This Davenport $157.50

—Covered in either tapestry or velour—three loose spring filled cushions—spring arms and high back—web bottom—good value at $157.50. A chair to match is specially priced at $97.50.

This Davenport $75.00

—Covered in tapestry or velour—three loose spring filled cushions—representing unusual July-Furniture value at $75.00.

Sewing Table $22.50

—Mahogany finished Martha Washington Sewing Table—a special July-Furniture value at $22.50.

Upholstered Chair $42.50

—Covered in either tapestry or velour—loose spring filled cushion—special at $42.50. Rocker to match, $42.50.

A Cushion Sale $3.75

—150 Cushions of Velour, Tapestry and Silks—all made in Bullock's own workshops—made over a 22-inch round cushion—in a wide variety of color combinations to match almost any interior color scheme—and unusually low priced at the one price of $3.75 each.

36-inch Tape Bordered Marquisette, 35c
—A very special July-Value in white, cream and ecru.

200 pairs Marquisette Curtains, $2.50 pair
—Made with Cluny novelty edge—2½ yards long—a special Bullock Purchase for this July Month of Furnishings Value.

1100 yards 50-inch Marquisette, 50c
—In white, cream and ecru—quote the width—it is not often that such splendid Marquisette is available at the low price of 50c a yard.

900 yards Bullock's Special Velour, $2.50
—Another shipment of the fine 50-inch velour which has sold so rapidly recently at $2.50 a yard. It is too attractive to go unannounced.
—Friday—the day—at Bullock's Sixth Floor.

30 Beauvias Seamless Axminster Rugs Sizes 8.3x10.6 Underpriced $38.75

—They are in the plain taupe shade with band borders—because there are slight variations in the coloring, however, the price is very much below regular—The construction of each rug is as good as any—they are built to wear in the regular Beauvias Seamless Axminster way—and they are exceptional values at $38.75—on sale Friday—the first day of Bullock's July-Furniture.

9x12 Seamless Wilton Velvet Rugs $39.50

—A special purchase in the 9x12 size—the superior quality at a much below regular price—a wide range of good colorings—but just 25 rugs concerned—at $39.50—Friday—at Bullock's Rug Section—Sixth Floor.

Novelties in Shops and Summer Bargains Attracting Shoppers.

SOCIETY.

BY VIRGINIA WOODS.

Coming Home Soon.

Mr. and Mrs. Edward Laurence Doheny are expecting to return home from New York early next month. They are entertaining house parties on board their yacht Casiana. With them are Mrs. Doheny's mother, Mrs. J. Edward Betsold, and her cousin, Mrs. A. W. Patton of Los Alimos, and Mr. and Mrs. E. L. Doheny, Jr., and their three children. They will all leave New York at the same time, the Dohenys returning together by way of Chicago and Mrs. Betsold and Mrs. Patton tarrying on the way back through the Canadian Rockies.

To Del Monte.

Mr. and Mrs. C. Gardner Bullis are planning to leave this week-end for Del Monte to remain over the Fourth. Mrs. Bullis's sister, Mrs. Martin Erickson of Fullerton, spent the day with her Tuesday, having come here for the tea given by Mrs. Hamilton Bowman Rollins and Mrs. Louis H. Tolhurst in honor of Mrs. Jefferson F. Wilcoxson.

Annual Barbecue.

The annual barbecue luncheon Mr. and Mrs. Fred Hathaway Bixby gave at their Rancho Los Alamitos yesterday was one of the most delightful affairs of the month. There were more than 100 guests, including Dr. and Mrs. Ernest A. Bryant, their young daughter, Miss Suzanne Bryant, Mr. and Mrs. Howard Huntington and their children and the attractive daughters of the household.

Return from East.

Mr. and Mrs. William T. Bishop, Jr., have returned home from a month's visit in the East. They and their daughter, Miss Virginia Bishop, expect to pass the first two weeks in August at Catalina. Mr. and Mrs. Jack Jevne are also among the number planning to spend part of the summer there.

Moving to New Home.

Mr. and Mrs. Roy Jones of South Union avenue will move today into their new home at 308 South Commonwealth avenue.

Mr. Jones's mother, Mrs. John Percival Jones, and her daughter, Mrs. Robert E. Farquhar and three children, David, John and Colin Farquhar, are leaving New York Friday for Nonquitt, Mass., where they have taken a house for the summer. Mr. Farquhar, who has been with his family for six weeks, is expected home this week-end.

Returned to San Pedro.

Capt. and Mrs. John Mel and Mrs. Mel's little daughter, Sheila Ward, who have been in Santa Monica since last autumn, have returned to San Pedro and are at the Parcell Apartments. They plan to spend some time in Pasadena and in La Jolla this summer.

Betrothal Announced.

Mrs. Emily Baumgarten of Westmoreland Place announces the betrothal of her daughter, Miss Elsa Baumgarten, to Edwin F. Schallert, son of Dr. and Mrs. Arnold Burkelman of Beacon street.

The engagement is the result of their mutual interest in the drama and music. Miss Baumgarten had prepared herself for a career as a singer, when her voice failed her temporarily, and she became interested in the music departments at various theaters. At one theater she was music editor in charge of arranging symphony programs. She has sung at clubs and churches, and elsewhere.

Mr. Schallert is dramatic and music editor of The Times, having held that position six years. He is also a magazine writer, and his musical and dramatic criticisms have been quoted in newspapers and dramatic magazines all over the country. He obtained his Master of Arts degree at St. Vincent's College, and during the war served two years with headquarters of the Fortieth Division, being eight months abroad.

Wedding Anniversary.

Mr. and Mrs. Calvin Allyn of 1942 Second avenue, will celebrate their sixtieth wedding anniversary on Sunday, from 3 until 8 p.m. Their friends are invited to drop in for tea.

Home Wedding.

At the home of her parents, Mr. and Mrs. Thomas L. Harris, of 1662 West Adams street, formerly of New Orleans, Miss Virginia Harris and Henry Norman James, formerly assistant City Attorney, were married at noon yesterday by Rev. E. Burdette Backus. The couple left for a trip to the Grand Canyon.

Oriental Evening.

Mrs. Samuel Proctor Warren of 422 West Twenty-seventh street, widow of the dean of organists of New York City, will be hostess at an Oriental affair this evening. It promises to be decidedly "different and quite interesting." Mr. and Mrs. Sydney Sprague will take the leading role in a Persian act, with a temple scene, in which a famous Hindu actor will take part. There will be a temple dance, with offerings of fruits and flowers. Edmund Russell will give sketches from Sakuntala, an Indian drama.

After the entertainment, a Hindu supper, cooked by a Hindu chef will be served to 100 guests. Mrs. Warren is to be assisted by Miss Edith Carey of New York, and Mrs. Elizabeth Howard Hyde of San Diego.

To Go to Montecito.

Mr. and Mrs. Lucien N. Brunswig and daughter, Miss Marguerite Brunswig, are leaving shortly for Montecito, where they have taken a cottage for two months. Mr. and Mrs. Walter Brunswig left yesterday for Del Mar, to remain ten days.

At Home Wedding.

Miss Bernadette Schoeder and Irwin William Camp were married yesterday afternoon at the home of the bride's parents, Mr. and Mrs. J. C. Kuchel, on Oxford avenue. Rev. Carl S. Pattron officiated.

The bride was gowned in ivory satin and wore a tulle veil and orange blossoms, and carried a shower bouquet of bride roses. Miss Evelyn Johnson, in pink georgette, was maid of honor, while Miss Beatrice Smith, frocked in orchid chiffon, was bridesmaid.

Orchid and pink flowers were used in the decorations of the house. Forty guests witnessed the ceremony, while 150 were at the reception which followed. Mrs. Kuchel was assisted in receiving by Mrs. Fred Brainerd, Mrs. Laura Hoffman and Mrs. R. H. Smith.

Five Suggestions for Baby's Health and Comfort

Number One. Sleep should be sound and restful. When baby is fretful, gently massage its body with Johnson's Baby Powder. It will quiet baby by cooling and soothing the tender skin.

Number Two. After you bathe baby, dust Johnson's Baby Powder freely over its skin. It will keep the skin clean, comfortable and in healthy condition.

Number Three. Around the face and mouth, where baby is apt to moisten the skin with saliva, apply Johnson's Baby Powder frequently. It will prove soothing and grateful and can do no harm for it is absolutely pure.

Number Four. When baby's fingers search for itchy spots, dust the powder freely upon the skin. It allays irritation.

Number Five. After each toilet, dust the skin, especially upon the folds and crevices with Johnson's Baby Powder. This will prevent chafing and soreness and destroy disagreeable odors. All druggists sell Johnson's Baby Powder.—[Advertisement.

Fashions Forecast

by Annabel Worthington

LADIES' AND MISSES' DRESS.

Surplice lines prevail in this summery frock of figured voile and crisp white organdy. It is easy to make, for the sleeves are kimona style and the skirt is gathered. Extremely long is the collar which continues around to the back where it ties in a large butterfly bow.

The ladies' and misses' dress is cut in sizes 16 and 18 years, 36 and 38 inches bust measure. Size 36 requires 3½ yards 36 inch figured material, with 1¾ yards 36 inch contrasting and 2¼ yards ruffling. Price 15 cents.

Every woman who wants to dress stylishly and economically should order at once the Summer issue of our Fashion Quarterly, which contains over 300 styles, dressmaking lessons, &c. Price 10 cents. Postage prepaid and safe delivery guaranteed. Send 25 cents for a pattern and Fashion Quarterly.

No patterns are kept in the Los Angeles office of The Times. To get patterns send the price (in stamps or well-wrapped coins) and the number and size of the pattern desired to this address:

FASHION DEPARTMENT,
Los Angeles Times,
220 S. Wells St.,
CHICAGO, ILL.

All orders will be handled by this branch office in Chicago, and in order to eliminate the delay in forwarding we have arranged to have orders sent direct to the Chicago office.

The patterns will all be special patterns made for The Times.

The Daily Fun Hour.

BY HONOR WALSH.

BIG-LEAGUE NINES.

The umpire gives out the descriptions of nine nines, that is, nine words having "nine" for the first syllable. The players are allowed two or three minutes to find a nine-word corresponding to the definition. The umpire should also state how many letters are contained in the given word or he may count "balls" for the missing letters. For example, he may say: "First nine and three balls," the players write down "1—Nine 000" and the umpire goes on to describe the word, thus: "An ancient city." It will not take the allotted two minutes for any quick player to find the answer, "Nineveh."

The other nine-words, here given, together with the answers, may be: Second nine and four balls, a game. (Nine-pins.) Third nine and four balls, many times. (Nine-fold.) Fourth nine and five balls, an inspiring assembly in mythology. (Nine muses.) Fifth nine and five balls, several twenties. (Nine-score.) Sixth nine and six balls, the century of steam and steel. (Nineteenth.) Seventh nine and seven balls, the years of the French Revolution. (Nine-ty-three.) Eighth nine and eight balls, "three Jews, three pagans and three Christian knights." (Nine Worthies.) Ninth nine and ten balls, "the curse of Scotland." (Nine of diamonds.) The first one to complete the nine umpires the next game, which may have terminal-nines, such as quinine, leonine, strychnine, etc.

[Copyright, 1921, by Public Ledger Co.]

THE NEW.

IN STORES AND HOMES.

NOVELTIES, IDEAS AND PRACTICAL SUGGESTIONS.

By Olive Gray.
Per E. B.

Up-to-Datest:

A sports overblouse representing the utterly desirable for midsummer wearing. It is designed to accompany the ubiquitous crepe or silk skirt of the same ivory hue as the upper garment and dispenses with the use of the extra coat. Georgette forms the body and the elbow-short sleeves of the waist, which fits down trimly over the hips. A five-inch wool border of knitted stripes in kaleidoscopic colorings finishes the square-cut neck, wide cuffs and bottom.

To hark back to the fashion of a decade or more ago by carrying a shopping bag of mammoth proportions in shark skin or pin seal mounted, fan-shape, with clasps of gold or oxidized silver. Some of these luxurious receptacles of generous capacity are further embellished with the carrier's monogram — also a revival of an ancient mode.

Beach sunshades of shellacked cloth, which is first cousin to the cire ribbon of universal favor. These attractive parasols are sometimes of a solid color, but more often carry chintz designs in brilliant jade, nasturtium or red on a dark background. They follow the Japanese contour in their pagoda-like spread and have rather short and fat handles.

Now Is the Time to Buy:

The spinet writing desk you have for many moons been longing to add to the mahogany pieces of your living-room; the small end table to snuggle against the davenport and hold, within easy reach, a book or two or a magazine and a long-stemmed rose in a slender vase; the "period" sewing cabinet; the fat-cushioned, springy easy chair—any one or all, in short, of the extra things in the domain of house furnishing you have seen place for in your home this long time. Never was the moment for the buying of such more auspicious than the present one.

The hand-made blouse of cobwebby cotton, garnitured by masses of fine tuckings or made elaborate with insets of Irish or filet lace. Such a blouse as at the commencement of the season cost at least triple the sum asked for it now.

Blankets of all sorts and all colors whether the fleecy white ones, the blue and pink borders of which suggest boudoir luxury or the substantial weaves of olive complexion which constitute the coverings par excellence on the camping tour. Savings astounding in blankets of any class are possible to the purchaser who takes advantage of his present opportunities.

• •

Fall Suits of All Black.

The somber prediction that the September sunshine will fall upon a world of women habited in dead black—thus carrying on the procession which headed, more than twenty months ago, in the Rue de la Paix—is lent emphasis in the showing, a day or two ago, by that exclusive house of importers whose head is now in Paris, of a luxurious coat suit—the terms have an irrelevancy of sound dissipated by a single fleeting glimpse of the rich costume, a casual touch of the velvety surface of its material of black kittens' ear velour.

As to skirt, this harbinger of fall modes, is straight and—yes, my dears—a trifle nearer at its hem to the ankle, as the tape measure runs, than the clothes of summer. The whole effect is one of long slenderness achieved, in part, by the narrow shoulders and the high-set, tight sleeves and, in part, by the longitudinal rows of black monkey fur used as trimming on the skirts of the coat which extended to the knees. The same garniture of monkey outlines the high collar and is used on the cuffs and down the front. The lining, which is of heavy radium in a tint of oyster-white, is as lusterless as the outer surface of this delightful costume.

• •

Futures in Color.

It is a period of style transition; a time of restless rumor and unconfirmable prophecy as to futures in fashions, this end of the leafy month of June. The vehicle of dress is propelled, as to front wheels, by the twin circles of color and contour, each firmly held from advance over the other by the axle of relative importance. From the hubs radiate, spokelike, all manner of conjectures as to silhouette and shade—this being the life of talk, at the present writing, in many a circle on hotel piazza and club porch—upon which will be set the magic seal of preference by Mme. la Mode—translated Paris—this fall.

Black, the grapevine wireless taps out, will still be good; but, in numerous instances, it will be black used as a foundation for a superstructure of white—especially in stripes—and for pastel tints of mauve and yellow.

The last-named is in for a long stay of glowing radiance, if one believes the authority quoted above, in the dressing of la jeune fille. It is the clear yellow of the marigold associated forever with Napoleon and the glories of the empire and it is the color, too, of youth. It manifests itself in tulle, in chiffon, in taffeta—sometimes in a refulgent combination of all three. Already there is being shown in a local shop a dancing frock for a debutante in which yellow tulle billows airily, as to skirt, over a straight foundation of marigold taffeta. In the wisp of a waist, a surplice like piece of the silk from the left shoulder meets one of folded tulle from the other. A sash and huge bow of the tulle joins waist and skirt of the frock and a garland of yellow roses strays down the overskirt from the center of the girdle.

• •

As to Contour.

The outline of the fashionable, it is said, is to change, though, as to the positiveness of this, no maker of mantuas, knowing the nature of clothes-wearing womankind, cares to be quoted. But the advance examples of modish attire received demonstrate that the straws of fashion are blowing in eddying little gusts away from the uncurved straightness from crownto solewhich has for so long obtained toward a newer and more sharply defined silhouette.

Whether the chemise type of gown elevated by long usage almost to the rank of a uniform, is to retire permanently in favor of the pointed basque and full skirt which came in sixty years ago as a revival of the far-back Elizabethan period will remain a vexed question, possibly for months to come.

The newer shaping of garments has been edging itself into the fashion arena through the gate of evening gowns this past year or more and the taffeta-bodice-organdie-skirt combinations affected in all their flower-like loveliness by the bridesmaids of this spring have done much to give the new silhouette standing room of its own in the circle. It is a mode kind to the suppleness of hipless youth. That much is certain. As to the youth's elders—but "Ce n'est que le premier pas qui coute" and after that fearsome first step age will, no doubt, trot complacently along in line after her grand-daughter, in the matter of this style as in others.

• •

Have You Heard That?

Smart little gray hats of crepe de chine or canton crepe are trimmed with very thin gray laces.

Scarfs of heavy lustrous satin with deep knotted fringe ends are worn with simple tailleurs.

DESCRIBES PARIS MODES.

Max Isaacs, head of the Unique, who is now in Paris, gives in a recent letter some interesting sidelights on the French fashions as they have come under his observation. Mr. Isaacs says, in part:

"A new model from Molyneux in crepe de chine with the bodice and skirt all hand pleated and with small flounces from place to place on the skirt, has a great success. A cape made of a rectangular piece of silk surrounded entirely with fringe knotted by hand, is also shown.

"Many dresses have small capes attached to the shoulders; many shawls in the Spanish style accompany the dresses for evening. A taffeta dress from Lanvin, tight bodice and wide skirt with small flounces of Valenciennes lace at the sides, is popular as a model.

"At the Pre Catelan Harry Pilcer and Morriss were a great success in their new dances. Black dresses were not so numerous as before in the very select party which was there. The favorite colors, as shown, were white, mauve, coral and pink. Many dresses were richly embroidered with beads and cabochons. Many diadems were worn at this evening party—most of them of diamonds.

"Lace dresses will be worn during this month in white, string color and also black. Backs are veiled with lace for day-time wear. Fringes are much seen, placed irregularly on the skirts and bodices of gowns. Dresses are worn with either very short sleeves or very long ones, the latter in muslin. Some sleeves seen give the effect of wings, reaching the ground. Silk voile, muslin and lace are the materials which are to be seen, it is said, at races this month. Cire ribbons, cire feathers, fruits and flowers are still in high favor for the trimmings of both dresses and hats."

An evening gown of geranium velvet is lined with black satin and has shoulder straps of jet.

A royal blue duvetyn checked with silver has a pouf of red ostrich feathers at the waist.

A brown waist has a border design of large oval wooden beads painted green and used with tan silk.

Flower motifs in yellow beadings and bright yellow bindings are used on a white organdie dress.

Feeling Great—*Almost!*

VACATION season is arrived! You have planned, purchased and packed—not one item overlooked that will promote happiness and bodily comfort for your pleasure days, the days wherein nature REBUILDS—except YOUR EYES—has THEIR comfort been considered?

How often the returning vacationist greets you with "feeling great, wonderful—except MY EYES, they are a little tired."

Nature satisfied, doesn't act THAT way!

Consult an expert optometrist and, IF NEEDED, he will fit your eyes with outing glasses that will permit them to relax and enjoy their period of rest, free from strain. It is the STRAIN that TIRES.

C. H. Heard

Optometrist, 208-210 New Pantages Theater Bldg.—7th & Hill

Our Big 4 Day Drive Closes Today With the Greatest Values We Have Ever Offered

Never in our history have we sold such desirable merchandise on so low a margin of profit. Many articles in this sale cannot be replaced today at the prices we ask for them. Come today and be sure of getting values that are unparalleled.

China Grass and Reed, $7.75 to $12.50

Rockers, chairs, tables of Chinese sea grass or reed in the sale at $7.75, $8.75, $9.75 and settees at $12.50; lowest prices on this class of goods since 1912.

Oak Arm Rockers, $19.75

Big, comfortable, high back arm rockers, with spring seat in brown leatherette, $19.75.

Reed Rockers, $12.75

Dainty white reed arm rockers, large, comfortable pieces in the sale at $12.75.

Tapestry Davenports, $88.50

Karpen model with spring edge, and spring filled loose seat cushions in good tapestry. Fully a third underprice at $88.50.

28x48 Library Tables, $38.50

Period style in mahogany finish with 28x48-inch top. Good quality at this low special price, $38.50.

72-inch Davenport Tables, $46.50

Period style in mahogany finish. Well made, nice looking davenport tables at this very low special price, $46.50.

Mahogany and Cane Davenports $147.50

With spring filled, loose seat cushions and three back cushions in brocaded velour. Rockers or chairs to match at $64.

45-in. Dining Tables at $36.50

Period style in walnut finish with 45-inch round top that extends 6 feet. Under value one-half; in the sale at $36.50.

Dining Chairs at $9.75

Substantially constructed of oak or in the walnut finish with full slip, genuine leather seats. Period style diners in the sale at $9.75.

Dining Chairs at $12.75

Choice of walnut or mahogany finish with cane panel backs and full slip seats in genuine leather or tapestry, $12.75. Arm chairs to match at $16.50.

Dressers at $26.50

Choice of ivory or white enamel with dainty Period style decorations, $26.50.

45-lb. Mattresses at $8.50

One of the best values we have put out for a long time. 45 lbs. of felted cotton linters encased in a handsome art tick with roll edge, in the sale, $8.50.

9x12 Seamless Brussels Rugs, $30.00

Suitable for dining-room or bedroom, good assortment of colors and designs. Best value since the war at $30.00.

Filet Nets, 59c Yard

Neat, dainty designs suitable for any room in the home. Reduced nearly half; in the sale at 59c yard.

Refrigerators, $18.75

Just the thing for a small family. Famous Leonard refrigerators with white enamel lined food compartment only $18.75.

Maple Chairs, $2.75

Back to pre-war prices and below. Maple chairs with splint seat suitable for the breakfast-room or porch, in the sale, special at $2.75.

Entire Stock at Reduced Prices

Located in Pasadena "City of Beautiful Homes"

Pasadena Furniture Co.

83 to 91 North Raymond Ave., Cor. Holly
Phone Colorado 8200

Closed at One Saturdays

Great—*Almost!*

season is arrived! You have planned, and packed—not one item overlooked that pinest and bodily comfort for your play- wherein nature REBUILDS—except —has THEIR comfort been considered?

the returning vacationist greets you with, onderful—except MY EYES, they are

fend, doesn't act THAT way!

consult an expert optometrist and, NEEDED, he will fit your eyes ith outing glasses that will per- it them to relax and enjoy their eriod of rest, free from strain. It the STRAIN that TIRES.

C. H. Heard

New Pantages Theater Bldg.—7th & Hill

loses

Values

ed

old such
margin
cannot
ask for
getting

t $9.75
n the walnut finish with
riod style diners in the

$12.75
with cane panel backs
r or tapestry, $12.75.

6.50
ith dainty Period style

at $8.50
out for a long time. 45
in a handsome art tick

Rugs, $30.00
oom, good assortment
nce the war at $30.00.

Yard
y room in the home.
t 59c yard.

$18.75
famous Leonard refrig-
od compartment only

$2.75
Maple chairs with splint
or porch, in the sale.

North Raymond
Cor. Holly
Colorado 8200

Super Values for the Last Day of the Month

All Come

Here are wonderful bargains from every department throughout the entire store; super values that every woman is looking for. Read every item!

Hale's GOOD GOODS
541-543-545 So. BROADWAY

Children's Dresses

Stamped for Embroidery

Up to $2.25 Values for $1.00

Dainty little frocks of batiste and lawn, hemstitched or scalloped and stamped for embroidery. 1 to 8 year sizes. $1.35, $1.95 and $2.25 originally. Super values for the last day of the month, $1.00.

—Filet Scarfs, with torchon edge and filet centers. 18x45 inch size. Super values 50c

—Children's Rompers of white poplin, stamped for embroidery. 3 year size. $2.25 values for $1.00

(Art Needlework Section—Fourth Floor)

Hair Brushes 75c

Prophylactic hair brushes worth $1.25.

(Hale's—Main Floor)

Alarm Clocks $1.50

Made by the Western Clock Company.

(Hale's—Main Floor)

Laces

—10c Laces, filet, Val and torchon edges and insertions to match. The yard 5c

—15c Laces, imitation crochet and cluny edges and bands in white and ecru. The yard 10c

—35c Laces, Calais Vals, edges, bands and galloons. Special price, the yard 25c

Embroideries

10c Values for 5c

Embroidery edges in blind and eyelet patterns. Of longcloth and Swiss. Worth 10c. A special price for Thursday, 5c a yd.

(Hale's—Main Floor)

Remnants and Short Lengths Silks and Silk Mixtures 50c

Regular $1.00 silks and silk mixtures. Lengths suitable for waists, skirts, children's dresses and linings. Super values for the last day of the month, 50c a yard.

—$2.25 Silk Shirtings, in many desirable color combinations. 32 inches wide. The yard.....$1.95

—$3.00 Sport Silks in beautiful plaids and stripes. Rose and white only. 40 inches wide. Yd..$1.95

(Hale's—Main Floor)

75c Plaid Skirtings for 50c

Fancy plaid skirtings in a good assortment of colors. 36 and 42 inches wide. Worth 75c. A super value for the last day of the month, 50c a yard.

—$1.25 Mohair Sicilian for bathing suits. 51 inches wide. Navy blue, black, brown and gray....$1.00

—$2.00 Fancy Corduroy, for beach wraps. Reseda and Myrtle color. 50 inches wide. The yard $1.00

(Hale's—Main Floor)

Khaki Outing Togs for Women

—Women's Khaki Coats, tailored style, three quarter length. Forest green color $5.25

—Women's Khaki Skirts, to match the coats here. Divided style. Special $3.75

—Women's Khaki Shirts, with convertible collar. Forest green color. Price $3.00

(Hale's—Third Floor)

Knit Underwear

—Women's Vests, "Richelieu" vests, pink or white. Bodice or regulation top. Regular sizes 50c
Extra sizes for 60c

—Women's Union Suits, "Richelieu" union suits, pink or white. Band top, reinforced crotch, tight knee. Regular sizes.....85c
Extra sizes for $1.00

—Boys' Athletic Suits of checked dimity. Sizes 24 to 34. Super values at.....85c

(Hale's—Third Floor)

Sale of Women's Dresses $8.95

A clean-up sale of odd lots—several hundred dresses very much underpriced. Satin dresses, taffeta dresses, foulard and crepe dresses. Not all sizes in every model. Values up to $19.50. Specially priced for this sale at $8.95.

Up to $27.50 Dresses for $14.95

A wonderful lot of dresses have been repriced for this sale. Several hundred dresses that are right up to the minute in style—taffetas, crepe de chines, satins, foulards, sport tricolettes. Values up to $27.50. Sale price, $14.95.

Women's Skirts $8.95

Skirts pleated in various ways. Wool plaids and stripes, also silk skirts. A lot of several hundred skirts have been reduced from higher prices up to $15.00. Extra values for the sale at $8.95.

Women's Jersey Jackets, $3.95

Women's jackets of all wool Jersey in navy blue, brown, black, red and green. Sizes from 16 for misses to 42 bust measure for women. Super values at $3.95.

Girls' Knitted Capes $7 and $8

Girls' knitted capes in all colors with Angora collars. Tuxedo style. Size 32 for 6 to 8. Sizes 34 and 36 for 10 to 12.

(Hale's—Third Floor)

Women's Bathing Suits for $7.50

Regular Sizes and Extra Sizes

Women's all wool knit Jersey bathing suits, heather mixtures with silk fiber stripes of contrasting colors in regular sizes. Also all wool knit Jersey bathing suits in extra sizes, 46 and 48, plain colors and some trimmed with contrasting colors. Super values at $7.50.

—All Wool Bathing Tights with straps over the shoulder. Black. Super values for the last day of the month $2.75

—Women's All Wool Sweaters, medium colors, tuxedo style. Super values for the last day of the month $5.00

Women's Knitted Capes $7.95

Women's full length brushed wool capes in brown, tan and blue. Fringed on the bottom. Obtained at a price concession and offered as a super value of the last day of the month at $7.95.

—Jersey and Knitted Capes in a dozen diffrent models and all colors and combinations of colors, ... $9.75, $12.75 and $15.95

—Tricotine and Serge Capes, unlined and full silk linings, some as low as $12.75 and better grades ranging up to $55

—Satin and Mignonette Capes in beautiful styles and colors. Prices ..... $15.95, $18.50, $24.50 and $32.50

(Hale's—Second Floor)

Girls' Dresses $2 Values for $1.00

Girls' wash frocks of pretty ginghams in plaids and plain colors. 8 to 12 year sizes. $2.00 values. Super values for the last day of the month, $1.00.

—Girl's Jersey Capes, red, navy, brown, Copenhagen blue, tan and green. 8 to 14 year sizes. $12.50 values for $10.00

(Hale's—Third Floor)

$1.50 Bleached and Seamless Sheets 72x90 Inches $1.25

—45c Pillow Cases, bleached, 42x36 inch size 45c

—40c Pillow Cases, bleached, 42x36 inch size 35c

—40c Pillow Casing, bleached, 42 inches wide. Yd. 35c

—55c Sheeting, unbleached, 2¼ yards wide. Yard 45c

—20c Muslin, bleached, 36 inches wide. Yard 15c

—25c Muslin, unbleached, 36 inches wide. Yard 18c

—25c Glass Toweling, in checks. The yard 19c

—18c Huck Towels with red borders. Super values ..12½c

—45c Bath Towels, heavy bleached Turkish towels ..35c

(Hale's—Main Floor)

Silk Flags

—unmounted — for autos.

5c Each

(Hale's—Main Floor)

Wash Goods at Sale Prices

—75c Dress Voiles, in beautiful figured patterns. 40 inches wide. The yard 49c

—45c Dress Voiles, floral and figured patterns in dark colors. The yard 29c

—40c Ginghams, plaids, checks and plain colors. 32 inches wide. Short lengths from the mill. Super values, the yard 29c

—50c Kiddie Cloth for children's play suits. Special price, the yard 39c

(Hale's—Main Floor)

$5.00 Waists for $3.95

Super Values for the Last Day of the Month

—Waists of Georgette Crepe, blouses and overblouses. Many colors and styles. Worth $5.00. Super values for the last day of the month...$3.95

—Waists of Crepe de Chine, embroidered and lace trimmed. Smart styles with long and short sleeves. Embroidered and lace trimmed. $5.00 values for $3.95

—Waists of Silk Pongee, several styles to choose from, tailored and semi tailored. A serviceable waist for the "Fourth of July" outing. Worth $5.00. Super values for the last day of the month.....$3.95

(Hale's—Third Floor)

$1.00 Neckwear for 50c

Tuxedo collars of organdie and lace. Vests of fine net with lace trimmings, with collars to match. $1.00 values for 50c.

—$2.00 Neckwear, collars, collars and cuffs and vests with collars to match. Made of fine net, lace and organdie. Super values for the last day of the month $1.00

(Hale's—Main Floor)

Buy Rugs On Easy Payments

$ 7.50	AXMINSTER RUGS, 27x54-inch	$ 5.00
$13.50	AXMINSTER RUGS, 36x70-inch	$ 9.50
$25.00	AXMINSTER RUGS, 54x78-inch	$17.50
$45.00	AXMINSTER RUGS, 6x9 feet	$32.50
$55.00	AXMINSTER RUGS, 7½x9 feet	$42.50
$75.00	AXMINSTER RUGS, 8¼x10½ feet	$53.50
$85.00	AXMINSTER RUGS, 9x12 feet	$60.00
$ 6.50	AXMINSTER RUGS, 27x54-inch	$ 4.00
$70.00	AXMINSTER RUGS, 9x12 feet	$47.50
$38.50	BRUSSELS RUGS, 9x12 feet	$25.00
$40.00	BRUSSELS RUGS, 9x12 feet	$32.50
$55.00	VELVET RUGS, 8¼x10½ feet	$38.50
$60.00	VELVET RUGS, 9x12 feet	$40.00
$50.00	AXMINSTER RUGS, 8½x10½ feet	$35.00

(Hale's—Fourth Floor)

Draperies

—Plain Velours for handsome draperies. 54 inches wide. Worth $4.50. Sale price, yard.....$1.95

—75c Panel Nets, designed for curtaining wide and narrow windows. Sale price, the panel.....50c

—$1.00 Panel Nets, the panel..75c

—50c Cretonnes, the yard.....29c

—$1.00 Bungalow Nets in white, cream and ecru. 42 inches wide. Sale price, the yard 75c

—85c Figured Marquisette, oriental colorings. Sale price 50c

—25c Plain Marquisettes, white or cream color. 36 inches wide..12½c

—$3.50 Table Runners, of fiber silk and tapestry. Special $2.25

(Hale's—Fourth Floor)

$12.50 MATTRESSES, SUPER VALUES AT $8.95

$9.50 MATTRESSES, SUPER VALUES AT $5.95

$10.00 WOOL FINISHED BLANKETS, PAIR $5.95

$1.75 PILLOWS $1.19

$2.50 PILLOWS $1.75

$4.00 DOWN PILLOWS.....$2.95

—$4.50 White crochet bedspreads. Super values $3.25

—$7.50 White satin bedspreads. Slightly imperfect $5.00

(Hale's—Fourth Floor)

$1.50 Undermuslins for $1

Women's nightgowns, envelope chemises and petticoats of good strong muslin. Neat styles worth $1.50. Super values for the last day of the month, $1.00.

—Women's 75c Bloomers made of pink batiste and crepe with plain or ruffled knee. Super values for the last day of the month 50c

Silk Envelope Chemises $4.00 Values for $2.95

Women's envelope chemises of crepe de chine trimmed with lace and ribbon. A variety of pretty styles, worth $4.00. Super values for the last day of the month, $2.95.

—Women's Crepe de Chine Nightgowns, tailored styles and dainty lace trimmed styles. Worth $7.00. Super values for the last day of the month $5.00

—Women's Crepe de Chine "Step Ins," a nice quality, trimmed with lace. Worth $2.50. Super values for the last day of the month $1.95

—Women's 85c Camisoles, made of wash satin trimmed with lace. Flesh color. All sizes. Super values for the last day of the month 50c

(Hale's—Third Floor)

The Greatest Sale of Untrimmed Hat Shapes

$1.95

One of our biggest jobbing houses closed out to us a great lot of untrimmed summer shapes at a big price concession—that is how we are able to offer such extraordinarily fine shapes in this sale at $1.95.

There are many styles in addition to those shown in the illustration, in a wide variety of popular braids and colors as well as handsome big black shapes.

Now is your chance!—step to figure just how little a fresh new hat for summer will amount to if the shape costs only $1.95—and they are shapes of much superior quality, too!

Thursday Is Notion Day

—With super values for the last day of the month.

—Bias Tape, white lawn or cambric Widths 1 to 5. 6-yd. bolts, 10c values ..7½c

—Sanitary Napkins, large size. Johnson & Johnson brand. Box of 1 doz., 75c values ..69c

—Rick Rack, white, widths 21 to 37. 3-yard bolts, 15c values 8 1-3c

—J. P. Coats' Spool Cotton, black in No. 70. 100 yard spools, 5c values, 3 for 25c

—Buttons, fresh water pearl buttons, lignes 16 to 24. Regular 10c cards for 5c

—Buttonhole Twist, assorted colors. 16-yard spools. 7½c values. Special 3 1-3c

—Sanitary Aprons, medium size. 50c values for 40c

—Sanitary Belts of elastic. Medium or large. Up to 75c values 50c

(Hale's—Main Floor)

Women's Gingham Dresses $5.00 to $15.00

Smart styles for street wear. Made of ginghams in plaids and checks. Sizes from 14 to 44 for misses and women. Super values at $5.00 to $15.00

Organdie Dresses $15.00

Dainty ruffled organdie frocks, and other popular styles. Every new shade, nile green, pink, blue, green, yellow, orchid, etc. Sizes from 16 for misses to 40 bust measure.

(Hale's—Third Floor)

Hand Mirrors $5.00

Grained ivory hand mirrors, oval glass and long handle. $7.50 values.

(Hale's—Main Floor)

Pearl Beads $2.00

24 and 30 inch necklaces of filled beads. $4.00 values.

(Hale's—Main Floor)

Mesh Bags $4.95

Beautiful silver and gold plated mesh bags worth $8.00.

(Hale's—Main Floor)

Bathing Caps 15c

Rubber bathing caps in all colors. Worth 25c. Super values at 15c.

(Hale's—Main Floor)

Women's Silk Hose $2.25

Women's silk stockings, plain and with satin stripes. Well reinforced. Black, white, brown and popular shades of gray. Super values for the last day of the month, $2.25 a pair.

—Women's Fiber and Silk Hose of an exceptionally heavy weight. Black, white, gray and brown. Super values at $1.00

—Women's Lisle Stockings in black, white and brown. Also heavy weight ribbed top stockings in black and balbriggan. 50c values .....3 Pairs $1.00

—Children's Sport Sox, ⅞ length sox, of mercerized lisle interwoven with silk. Two-toned effects, black-and-brown. $1.00 values.....60c

—Children's Sox, white with fancy tops. Also plain colors, black and white. Worth 35c. Super values.....25c

(Hale's—Main Floor)

Up to $6.00 Corsets for $2.50

Sample corsets and odds and ends from discontinued lines—super values for the last day of the month. Front laced and back laced corsets with medium low bust or elastic tops. Made of coutil or brocades in flesh color or white. Some with heavy abdominal reinforcement. Some of them were formerly as high as $6.00. Sale price, $2.50.

—Bandeau Brassieres, of wash silk or crepe de chine combined with lace. Front or back fastening. Ribbon shoulder strap. Formerly $1.25. Super values at 75c

(Hale's—Third Floor)

Super Values for the Little Tots

—$1.00 Play Suits, blue cheviot. Square neck, short sleeves. 3, 4 and 5 year sizes. (Delivered only with other goods)..... 50c

—Children's Mandarin Suits, quaint styles of unbleached muslin, hand embroidered. 2 to 6 year sizes. $2.50 values for $1.95

—Children's Organdie Dresses, ruffled styles in white and colors. 2 to 6 year sizes. Worth $9.00. Super values at $4.50

—75c Knickerbockers and Underwaists, of muslin, plain and lace trimmed. 2 to 14 year sizes. Super values at 50c

—Children's Creepers, made of crepe, gingham and kiddie cloth, various colors, hand embroidered. 6 months to 4 year sizes. $2.50 values, ...$1.95

—Children's Dresses, white and colored frocks of gingham and lawn. 2 to 6 year sizes. Worth $1.50. Super values $1.00

(Hale's—Third Floor)

Gloves—Super Values

—$2.25 Chamoisette Gloves, with tucked wrist. Pearl gray or mode. Special price $1.50

—$1.25 Short Silk Gloves, white or gray. Super values, the pair....75c

—$3.00 Chamoisette Gloves, elbow length. White, mastic, covert and pongee. Special price $1.35

—$3.50 Long Silk Gloves, silver, gray, pongee, mode, and beaver, 16 button length. The pair..... $2.50

—$8.00 Long White Kid Gloves, imported overseam gloves, 16 button length. Special price $4.75

(Hale's—Main Floor)

Model Dress Forms $17.50 Values for $15.00

Adjustable dress forms. There are 16 sections, giving a splendid range of adjustment. Worth $17.50. Super values at $15.00. Easy payments can be arranged.

(Hale's—Fourth Floor)

Children's Hairbows, 30c

Made of moire ribbons in a good range of colors. 50c values.

—35c Ribbons, moire ribbons in good colors. Yard 20c

—$1.00 Ribbons, plaids, checks, satin stripes, messalines and Dresdens, moires and plain taffetas in a range of colors 50c

(Hale's—Main Floor)

News From South of Tehachepi's Top.

CHOOSE HEWES AS MANAGER.

Alameda Man Gets Position at Long Beach.

Experts to Try for Long Distance Swimming Record.

Announce Program for Three-Day Celebration.

[EXCLUSIVE DISPATCH.]

LONG BEACH, June 29.—Charles E. Hewes, president of the California League of Municipalities and City Manager of Alameda, was late this afternoon appointed City Manager of Long Beach, under the recently adopted new city charter. The appointment was made by the seven new Councilmen recently elected and who take office July 5. The selection of City Manager Hewes was made from a field of fifty applicants after an almost continuous session of the new Council since yesterday morning.

Mr. Hewes, who is but 38 years old, was graduated from the Los Angeles High School in 1903. He is a native of Iowa. He graduated from the University of California in 1906. He was apointed City Engineer of Alhambra in 1914 and the following year was made City Manager of Alhambra. In 1917 he was appointed City Manager of Alameda.

The Councilmen stipulated Mr. Hewes's salary as $7500 per annum. Before adjourning this afternoon the new Council elected C. A. Buffum, Mayor; Filmore Condit, Auditor; Tom Stem, and Harry C. Waughop, City Clerk.

A telegram was dispatched this afternoon to Alameda informing Mr. Hewes of his appointment and requesting a return statement as to the date he can arrive and assume his new post.

AFTER SWIMMING RECORD.

An effort will be made in the near future to establish a new long-distance swimming record when a number of expert swimmers endeavor to negotiate the channel between Long Beach and Avalon, Catalina Island. The swim will be made possible, it is said, through the wearing of a new textile bathing suit just invented by Mr. and Mrs. L. E. Battelle of 139 East Third street, this city. The bathing suit, a nonsinkable affair, was shown to W. M. Peak, Public Safety Commissioner today and it met with his approval both as to design and life-saving qualities.

The buoyancy of the garment is obtained by the insertion of small rubber tubing so arranged as to give no inconvenience to the wearer and to suit the needs of a person of any weight. Even should the wearer become unconscious, it is claimed by the inventors that drowning would be prevented because the head would be kept above the water.

THREE DAYS' PLAY.

Long Beach's Fourth of July celebration will open Saturday night with a band concert and a display of fireworks. The concert will be held between 7 and 8:30 at the band stand on the beach and the fireworks are scheduled for 8:30 o'clock at Pine-avenue pier.

On Sunday the municipal band will play at the beach from 2:30 to 4 p.m., and from 7:30 to 9 p.m. The Boys' Band will play in Bixby Park from 3:30 to 4 p.m., and community singing will be held in Lincoln Park beginning at 4 o'clock under the direction of L. D. Frey.

On Monday afternoon the municipal band will play from 2:30 to 3:15 p.m., from 4 to 4:45 p.m., and from 7 to 8:30 p.m., at the beach. Daylight fireworks will be displayed at 3:15 p.m., in conjunction with stunt flying by Earl Daugherty. At 2 p.m., patriotic exercises will be held at Bixby Park. The grand finale of fireworks display will begin at 8:30 Monday evening.

COLLEGE CENTENNIAL.

The Pacific Coast celebration of Amherst College centennial will be held in Long Beach with a banquet at the Hotel Virginia next Saturday evening under the auspices of the Southern California Amherst Alumni Association. Ninety of 100 former Amherst men are expected at the banquet, which was announced at centennial festivities held last week at the college where 2000 or 4000 alumni were gathered. In addition to addresses and congratulations by college men and ministers high in Congregational affairs, letters and telegrams are expected from Vice-President Coolidge, Speaker Frederick H. Gillette of the National House of Representatives, former Secretary of State Robert Lansing and others. Mayor Lisenby will make the address of welcome and Charles R. Brown, dean of Yale Theological Seminary will speak for the Congregationalists. James Savery will represent Harvard University and Smith and Wellesley colleges, neighbors of Amherst, will be represented by a group of young ladies who will provide the decorations.

Stanford University orchestra will play and Pomona College quartet will sing, thus adding to the collegiate flavor of the evening. The musicians will wear Amherst hats and the college colors, purple and white, will be much in evidence at the function.

Phone Coronado Agency, M. 3917. —[Advertisement.

FLOOD CONTROL.

Officials Seek to Install Inter-County System.

[LOCAL CORRESPONDENCE.]

RIVERSIDE, June 29.—Steps looking to co-operation with San Bernardino county in the installation of flood control works, made possible by recent legislation, have been taken by the Board of Supervisors. A conference will be held in order to arrive at a method of procedure.

The work is needed for the protection of Fairmount Park and the County Fair Grounds, but the check dams proposed to be constructed must be installed in San Bernardino county, at the sources of the Santa Ana River.

It is planned to carry the work over a period of years, in order that the retention of the flow of the river may not interfere with irrigation along the course of the stream.

When completed, the dams will serve a double purpose, in the opinion of the Supervisors. Not only will lands contiguous to the river be protected from overflow, but the waters will be conserved and the underground reservoirs replenished to such an extent that the underflow as far as Orange county will more than compensate for the surface waters held back and sunk in the debris cone at the head of the river.

WHITE MAN'S WAYS COST JAP MONEY.

[LOCAL CORRESPONDENCE.]

REDLANDS, June 29.—H. Miki, Japanese labor contractor of this city, is off the white man and his ways.

Miki, who was arrested last week and fined $25 by an irate judge because he sold tobacco to a minor, this week continued his career of crime by becoming intoxicated and driving his automobile through the house of Mrs. S. Sanchez on Herald street.

Miki says that a white man gave him the wine. He zigzagged a course through the Sanchez flower beds, then the garden, snapped off a couple of hydrants and then the car headed for the house and smashed through a wall, with Miki coming to rest serenely gazing into a mirror.

He was taken before Judge P. G. McIver again and drew another $25 fine and a suspended sentence of twenty-five days. The jail sentence will be enforced if he fails to put the Sanchez house back in order.

BIG CELEBRATION AT BALBOA BEACH.

NEWPORT JOINS SISTER CITY IN STAGING SENSATIONAL SERIES OF EVENTS.

[LOCAL CORRESPONDENCE.]

NEWPORT BEACH, June 29.—Gayly decorated yachts and motor boats, band concerts, vaudeville programs and night fireworks display are all included in the Fourth of July programs for the twin resorts of Newport and Balboa, and the entire beach district known as the "sandspit" is expected to be thronged over the coming double-holiday week-end as never before for a similar period.

Balboa's program includes concerts afternoon and evening by the Pacific Electric forty-piece band, naval dress parade of the Newport Harbor Yacht Club fleet at 2 p.m., with ninety boats in line, water sports program in Newport Bay, and a display of fireworks from the end of the pier in the evening. The Yacht Club will also have a fireworks display at the clubhouse on the bay front. The pleasure-boat dress parade, which is something new and anticipated as a glorious event, will include the entire club fleet and the route of the parade is from the clubhouse past Balboa, out into the ocean, up the coast as far as East Newport and return. The Pacific Electric Band will occupy one of the larger vessels during this event.

A continuous vaudeville program afternoon and evening will be the prearranged feature at Newport Beach, but the ever-popular fishing pier and extensive beach playground for kiddies will attract their full quota of visitors. Among the big vaudeville acts booked for Newport are the Five Melody Maids, woman's band, clown comedy juggler, singers, dancers, Royal Hawaiian band and dancers, etc. Canoeing and rowing on the bay and surf bathing are additional pleasures to be enjoyed here. Indications are that the municipal auto camp ground, which accommodates 200 parties, will be filled to capacity over the double holiday.

Coronado Agency, 517 S. Spring. —[Advertisement.

HEAVY FIRE LOSS.

Fifty Automobiles Destroyed in Blaze at La Jolla.

[EXCLUSIVE DISPATCH.]

SAN DIEGO, June 29.—The police and fire departments are investigating today the origin of a fire at La Jolla last night that destroyed a garage housing fifty automobiles, all of which were burned. The loss of the fire is about $75,000. The flames apparently just sprang up and lack of water pressure for twenty minutes after the alarm was turned in handicapped the efforts of the fire department.

The lack of water pressure, however, was the result of water-system extensions and repairs. The tanks of gasoline and oil in the garage caused the fire to gain headway that could not be controlled. P. P. Simmons and E. G. Bigelow, owners of the garage, were not on the premises when the fire started and are at a loss to know how it started.

GIVES LEGION POST SITE FOR NEW HOME.

[LOCAL CORRESPONDENCE.]

LOS ANGELES HARBOR, June 29.—Mrs. R. F. S. De Dodson last night presented to the Harbor Post, No. 65, of the American Legion, deeds to a 40x125-foot residence lot on Tenth street, between Grand avenue and Gaffey street, on which the Legion will probably erect its proposed new home.

Mrs. Dodson's son James made the presentation of the lot quite unexpectedly. The members of the post replied by voting to draw up a resolution of thanks to the donor. The Harbor Post recently held a drive to raise funds for the erection of a new home.

Boating, canoeing, swimming, fishing, etc., at Coronado Tent City.—[Advertisement.

PUTS ENFORCEMENT UP TO GOVERNMENT.

[EXCLUSIVE DISPATCH.]

SAN DIEGO, June 29.—Councilman Harry Weitzel, for whose return the Council has been waiting to act on a "little Volstead" act for San Diego, announced upon his return from Del Monte that he is opposed to such an act. "Prohibition was meant to prohibit, not for revenue for the city," he said, "and I believe it is up to the Federal authorities to enforce the act."

Great doings at "Coronado Tent City" this year. Reserve now.—[Advertisement.

TEST LEGALITY OF GOAT LAW.

Pasadena Fancier to Carry Case to Superior Court.

One-Man Car Target for Yeggs at Altadena.

Pay of Teachers Dpends Upon Action of Supervisors.

[LOCAL CORRESPONDENCE.]

PASADENA, June 29.—The "goat ordinance" of Pasadena will probably be tested in Superior Court. J. G. Rossiter, attorney for Thomas Crew, goat-fancier, arrested for violation of the antigoat-keeping ordinance, announced that he would file a demurrer to the complaint, which would mean that the case would be taken to the higher court. Crew's arrest was in the nature of a test case, goat fanciers being desirous of trying the legality of the ordinance which prohibits keeping the animals within the corporation.

The trial of the Crew case was postponed in police court until July 6, upon petition of his attorney. It was set for today.

FIRED AT STREET CAR.

Shots were fired at an Altadena street car near the end of the line on one of the late trips last night, according to a report filed with the police by J. E. King, conductor-motorman of the car.

None of the shots took effect on the car, which King did not stop. He did not see his assailant nor did he hear any commands to halt. He said the shots came without warning.

Another attempted hold-up in Altadena was reported to the Pasadena police today by a man and a woman, who declined to give their names. They were in a motor car, according to the report, and did not stop.

NO ACTION AS YET.

The Pasadena school board has decided to wait until the county Supervisors fix the school tax rate for the coming year before making any changes upward in the teachers' salary schedule. Teachers' contracts will be held up until this action is taken, though the teachers have been elected.

WOULD EXTEND SEWER.

Extension of the sewage system of Pasadena, which has been growing rapidly the last two years, was recommended to the city board of directors today by City Manager C. W. Koiner. No action on the question was taken by the board today.

"Coronado Tent City" the 4th.—[Advertisement.

WOMAN STEPS IN FRONT OF AUTOMOBILE.

Los Angeles Resident May Die as Result of Accident Near Irvine.

[EXCLUSIVE DISPATCH.]

SANTA ANA, June 29.—Mrs. Emma Wright, 65 years of age, a resident of Los Angeles, was perhaps fatally injured late yesterday afternoon, when she was struck by an automobile driven by H. W. Clarkson of San Diego. Mrs. Wright had started to walk across the road. Clarkson said, when she noticed for the first time that a machine was approaching from either direction. She started to go on across, then darted back directly into the path of the car, according to the man's statement.

She was taken immediately to the Community Hospital, where it was found that her skull was fractured and she had received severe concussion of the brain. She is in a critical condition.

Mrs. Wright was a passenger on a San Diego to Los Angeles bus, it is said. The stage was forced to stop near Irvine for repairs, and Mrs. Wright and several other women started to walk across the road to a shady spot. According to Clarkson he was not driving faster than ten miles an hour and stopped within three feet of the spot where Mrs. Wright was hit.

"Coronado Tent City" popular.—[Advertisement.

FIND INJURED MAN BY THE ROADSIDE.

[LOCAL CORRESPONDENCE.]

RIVERSIDE, June 29.—D. F. McIntosh, employed at the Jensen quarry at West Riverside, was found in an unconscious condition along the Riverside-Ontario highway at an early hour this morning. Passing motorists took him to the Riverside Community Hospital, where it was ascertained that the man had sustained a basal fracture of the skull and may not recover.

McIntosh was returning from his work on a bicycle, which was found wrecked close by, leading to the conclusion that he was struck by an automobile whose driver did not stop to render his victim assistance. McIntosh resides at 162 Edgewood Place.

All good Elks enjoy "Coronado." —[Advertisement.

GLENDALE RESULTS.

[LOCAL CORRESPONDENCE.]

GLENDALE, June 29.—The candidates indorsed by the Good Government League, were elected in yesterday's election. It was by far the hardest contested election ever held here. Spencer Robinson, indorsed by the Good Government League and the Better Council Campaign Committee, received 2470 votes; C. E. Kimlin, 2340; S. A. Davis, 2285; D. W. Stephenson, 1584, and A. H. Lapham, 1469. W. O. Mabry came next with 1447. John C. Sherer was re-elected City Clerk by a majority of four to one. Bonds for the swimming pool carried by 117 votes. There are 8000 registered voters and 4195 votes cast.

Tent City popular at Coronado.—[Advertisement.

WOULD PROTECT FAIR DAMSELS.

[LOCAL CORRESPONDENCE.]

PASADENA, June 29.—Because some of the co-eds caught colds while walking from one building of the Pasadena High School group to another during the last rainstorm, mothers have petitioned Principal William F. Ewing to have subterranean passages or inclosed walks linking the High School buildings.

Principal Ewing passed the petition on to the Board of Education. The present board goes out of office next week and it "passed the buck" to the new board.

ACCUSED WOMAN NEAR COLLAPSE.

ALLEGED MURDERESS FEARS TO HAVE HEARING ON UNLUCKY THIRTEENTH.

[EXCLUSIVE DISPATCH.]

SANTA ANA, June 29.—Mrs. Mary M. Campbell of Balboa was arraigned in the local justice court this afternoon, charged with murder in the first degree, in connection with the death of her husband, Jess V. Campbell, an oil worker of Balboa. The shooting occurred Monday afternoon.

Mrs. Campbell, after two sleepless nights and days in the County Jail, was extremely nervous and appeared to be on the verge of a breakdown. She fainted and had to be assisted from the courtroom, when Mrs. A. G. Wilkes, her sister-in-law, who had just arrived from San Francisco, entered the courtroom.

The only words spoken by Mrs. Campbell during the arraignment was when she superstitiously objected to having her preliminary examination set for July 13. The date was finally fixed at July 6.

Take the family to "Coronado" for week-end and July 4th.—[Advertisement.

BOY A HERO.

Ontario Youngster Saves Little Tot From Drowning.

[EXCLUSIVE DISPATCH.]

ONTARIO, June 29.—Cecil Balding, 12-year-old son of Mr. and Mrs. E. A. Balding of Bonview avenue, was tonight being urged as a candidate for a hero medal for his action in plunging, fully clad, into an irrigation reservoir on West Ely street, containing twelve feet of water, and saving from drowning 5-year-old Mickey Kamansky, son of Mr. and Mrs. D. Kamansky of West Ely street.

Young Balding was at work with his father in a field near the reservoir when their attention was attracted by the screams of children playing on the edge of the pool as the Kamansky tot lost his balance and toppled into the water. Cecil outdistanced the men in the field in their dash to the reservoir and, diving in without hesitation as little Mickey was going down for the third time, seized him by the clothing and paddled him to the edge where the little fellow's father, who had also been attracted by the commotion, helped take him from the water.

Every amusement at "Coronado." —[Advertisement.

PASADENA VISITOR DIES IN THE EAST.

[LOCAL CORRESPONDENCE.]

PASADENA, June 29.—Telegraphic advices from Augusta, Me., announce the death of Mr. Charles H. Newhall of Boston, on the evening of June 28, Mr. Newhall had been a regular winter visitor to this city for a number of years and was widely known in the eastern colony. When coming out here last winter his wife received an injury to the left arm, while on her way to the dining car, which resulted in a mild shock, from which she never recovered. The remains were taken East by her husband about five weeks ago. From the effects of this affliction he never recovered. His heart became seriously affected about two weeks ago and premonitions of his end followed immediately.

Mr. Newhall was a native of Lynn, Mass., and at an early age engaged in the shoe industry of that city. Coming to Boston later he took the account of two or three of the leading shoe manufacturers in that section, and for a period of fifty-seven years, followed the profession of a traveling salesman. In this occupation he was eminently successful. He owned a charming summer home on Bustin's Island, Casco Bay, while his town residence was on Commonwealth avenue, Boston. Mr. Newhall was a pensioner of the Civil War.

Elks, see "Hotel del Coronado" before going back home.—[Advertisement.

NEW YORK GIRLS ON LONG JOURNEY.

[LOCAL CORRESPONDENCE.]

REDLANDS, June 29.—Four New York girls who are making a tour of the United States by working their way from section to section have left Redlands for the Grand Canyon after a stay of several weeks in Southern California. They are Bertha Rogovina, Beatrice Cohen, Hannah Davis and Anna Ginsberg and have been gone since May, 1920.

They have visited Yellowstone Park after a stay in Chicago and then went to the Pacific Northwest. They spent some time in Northern California and also in the south. Now they go to Grand Canyon, to Texas and to Florida and then back to New York. They expect to be gone until May of next year.

The girls started out with $300 each and plan to have part of the amount left when they reach home.

July 4th fireworks at Coronado.—[Advertisement.

FIRST "FOURTH" VICTIM.

[BY A. P. DAY WIRE.]

SAN FRANCISCO, June 29.—The first Fourth of July firecracker victim here died today when William Kaiser, 13 years old, succumbed from tetanus which set in after he exploded a cartridge with a penknife.

The HOLSUM Salesman,

covering the Southland, declares the original "Straight Ahead" sign was made for him.

GREATER SOUTHERN CALIFORNIA — STRAIGHT AHEAD

THE HOLSUM BAKERY
1802 HOOPER AVE.
LOS ANGELES CAL.

Dear Folks:

We fellows who drive those spiffy HOLSUM trucks - the white ones with blue and orange trim - are the men who really appreciate the difference between being a partner in the business and not just an employee.

For, you see, we share in the profits of HOLSUM Bakery the same as the officers and the men who actually bake the bread.

You've eaten HOLSUM, of course, so you'll understand why we just naturally can't help being proud of our product. But, believe me, being a partner in this business makes us all the more proud of our job and anxious to do our best.

That's the way we feel when we deliver HOLSUM to your grocers every day, rain or shine. It's one reason why grocers are our friends. They believe in us and in HOLSUM.

HOLSUM'S profit-sharing plan means co-operation. It's this same co-operation, enthusiasm and faith in our community that's making a Greater Southern California.

Holsumly yours,

One of the Salesmen

Refrigerator Sale

Special Event In Baseme

Garden Hose 10c
½-inch, 4-ply; 14c Grade

$2.50 Long Handle Shovel $1.89
75c Garden Rake at only . . 49c
75c Garden Hoe, special . . 49c
$2.00 Spading Fork at . . . $1.25

FARIS - WALKER
The 5th STREET Store
BROADWAY AT FIFTH ST.

Lawn Mower
14 or 16-in. Reels

60c Lawn Sprinkler at
75c Hose Nozzle, special
75c Grass Hook, special
89c House Broom, special

Refrigerators $10

Holding 25 lbs. Ice; Remarkable Values!

HERE'S a sale that certainly should cause a tremendous sensation, coming right with the start of really warm weather. We have just received a limited quantity of these refrigerators and will sell them only while they last for this ridiculously low price. They are splendidly made and finished to give the very best of service. Refrigerators that would regularly sell as high as $20, in a remarkable one day sale, Thursday, only $10.95—while they last.

Regular $25.00 Refrigerator; holds 50 lbs. Ice—Sale $19.95

Regular $38.50 Refrigerator; holds 75 lbs. Ice—Sale $29.95

Ice Chest $9.95

Holds Large Piece Ice; Great Value

Sale in Basement, Thursday Only

COMPLETENESS OF INFORMATION

—the volume and variety of offerings—is what makes everybody read The Times for want-ads. They furnish reader 150 kinds of information.

GREATER SOUTHERN CALIFORNIA
STRAIGHT AHEAD
BAKERY
AVE.
CAL.
Basement
Lawn Mower 7.98
14 or 16-in. Regular $12
60c Lawn Sprinkler at
75c Hose Nozzle, special
75c Grass Hook, special
89c House Broom, 5-sewed
$10.95
able Values!
ion, coming right with the
mited quantity of these re-
iously low price. They are
rigerators that would regu-
, only $10.95—while they
ar $38.50
rator; holds
Ice—Sale
9.95
9.95
Value
ay Only
RMATION
Times for want-ads. They furnish the

"HEALER" USE OF PARK.

Assert Laws Their Action.

Must be Governed Health Board Rule.

Isaiah" Keeps Busy Handkerchiefs.

Isaiah" Cudney, the so- man," can have Ex- Park for his ministrations and afflicted—if he

the ruling yesterday by of Park Commissioners. City Attorney decided that ordinance gives the com- sufficient authority to turn park to the white-bearded

"Brother Isaiah's" gathering subject to regulations laid by the Health Department. was specified by the park in granting the per-

GUARD HEALTH.

Commissioner Powers was to draw up rules and to govern the "healer's" Exposition Park, "to health and welfare of of the city, and to pre- spread of contagious Dr. Powers did not an- his regulations will be "Brother Isaiah" decides to park, but from other health it was learned that a provision of admission to designed to prevent mingling with the of conveniences for the will be demanded.

"Brother Isaiah" desires to hold in the park, no concessions or character," such as feature of his Miracle Hill will be permitted inside of the commissioners ruled. at yesterday's special of the park board were and Commissioner Commissioner Martha Nel- gave her consent over to permit the "heal- space at Exposition Park department supervi-

Upon the receipt of a report Powers, the park board will special meeting at which a report will be made to the on the rules prepared health department.

HANDKERCHIEFS.

Brother Isaiah" had not made up yesterday afternoon just

NERVOUS BREAKDOWN
Husband Permits us to Publish Letter for the Benefit of Others Who Are in Her Condition
Missouri.—"For five years nervous and in a run- down condition. Then I had a ner- vous breakdown and doctors said I would never be well again. After I took seven bottles of Lydia E. Pink- ham's Vegetable Compound I was healthier, stronger and felt better than I ever did in my life before. I gladly praise the Compound enough will recommend it to all women. may publish this letter if you it will help others."—Mrs. HOLLAND, R. R. 1, Warsaw, Mo.
Nervous women are both ailing and ill, and with a nervous break- down it does not take long for one to get out of a woman's head to feel that the ills peculiar to sex act on the nerves like a fire-
Lydia E. Pinkham's Vegetable Com- pound is wonderful in overcoming nervousness, and a large number of nervous women who were once great sufferers from nerve troubles owe present health and comfort to it contains no narcotics or harmful

WRONG HUNCH IN BEAUMONT.

"Brother Isaiah" Said City Would be Destroyed; It Still Stands.

[EXCLUSIVE DISPATCH.]

BEAUMONT (Tex.) June 29.—"Brother Isaiah" Cudney operated here recently, but did not attract great crowds.

When he left, a little more than a month ago, he made the prediction that Beaumont would be destroyed on the 6th inst. because of her sins.

The city is still here.

what he will do about the whole matter. Right now he is busy bless- ing handkerchiefs. There are at least 30,000 of them, he said, to say nothing of the stacks of personal mail. When he is through blessing the handkerchiefs and answering his mail he will choose his next place of public appearance, his fol- lowers said last night. This, the Brother ventured, will be some time next week.

Venice wants "Brother Isaiah" there. It offers him the long, smooth beach, and the ocean. There will be a platform for him, and all the sanitary arrangements necessary. The "Brother" is said to enjoy swimming and hearing airplanes humming above. He declares he predicted the airplane in 1882, it is said.

WILL LOOK 'EM OVER.

"That's good, that's good," "Broth- er Isaiah" said when told that he could have Exposition Park, or any other park, so far as the city au- thorities are concerned. "I'll have to go around and look them over and see what there is. I don't know just now what I'll do. I've got to bless the mail first. There's 30,000 letters there, but I'll catch up, all right. "I've had as many as 40,000 before, but I caught up all right."

Mrs. Ella R. Farley, the miracle man's sponsor, said it will be some days before a decision is made. Many offers of private property have been received, she said, including locations in Pasadena, Monrovia and other near-by cities. She said she thought it would be no more than fair to have some more public heal- ings in Los Angeles, but indicated that "Brother Isaiah" will decide that, providing he gets the inspira- tion.

MORE MAIL ARRIVES.

Three more sacks of mail were carried up to the house yesterday and an attorney, Lin William Price, formerly Assistant United States Attorney at Chicago, made his ap- pearance on the hill in an official capacity. According to Mr. Price he has been retained by Mrs. Farley to advise her and "Brother Isaiah" on the legal phases of the "Broth- er's" work. His only concrete con- tribution to the day's developments was the statement that Dist.-Atty. Woolwine is apparently "confusing his personal religious opinions with his official duties as a public prose- cutor." Persons associated with "Brother Isaiah" added the informa- tion that two stenographers and two interpreters are ready to assist the "healer" in disposing of his mail.

Mrs. Farley was visibly perturbed by the arrival of the reporters. She took the position that there was a lot of work to do for "Brother Isaiah," and explained that each and every handkerchief in the 30,000 let- ters must be annointed and blessed. Some will receive individual bles- sings and others will be blessed en masse, but the annointing is indi- vidual, she said. Some handker- chiefs will have to be patted. "Broth- er Isaiah's" inspiration will guide him as to details. If any hands other than his touch the handker- chiefs, these hands will have to be blessed and annointed. Inci- dentally, Mrs. Farley said, she has received a special blessing from "Brother Isaiah." This, it seems, happened in New Orleans.

POSES BEFORE CAMERA.

In the midst of the interview with Mrs. Farley, "Brother Isaiah" went down the hill to give a healing to a "special case." When he re- turned, he talked a little of his work and posed for photographs.

"If you take my picture in the sun you will see the light come down on me," he told the camera men. When The Times photographer de- veloped his plates he said they showed no unusual light around the "Brother's" head.

If an average of only a minute is given to each handkerchief, it will take "Brother Isaiah" 30,000 minutes, or 500 hours to complete this task. This means fifty days of ten hours each, including Sundays, or nearly two months. If more time is taken—and it was stated that some letters will need interpret- ing and that in some letters there may be found money and other tok- ens of gratitude—the task will take much more time. With competent assistance, however, the time will be cut down. "Brother Isaiah" does not appear to worry over this, for he is booked to open in Venice July 15.

The "special case" at the gate was Charles Scharer, 124 F street, Fres- no. Mr. Scharer told "Brother Isaiah" he has had three abdominal operations and had not eaten for days. When "Brother Isaiah" got through rubbing him with oil and praying over him, Mr. Scharer said he felt much better and ate a banana and two peaches. The driver of the car in which Mr. Scharer was brought from Fresno said they drove all night.

Many others at the gate to Mrs. Farley's home, at 1421 Regina Lane, were told to send their handker- chiefs. "Brother Isaiah" blessed a few while Mr. Scharer was waiting.

DEATH LINKS MIRACLE HILL WITH COURT.

Passing Away of Husband Brought to "Healer" Ends Wife's Divorce Suit.

Upon the brow of Miracle Hill a stretcher was borne through the multitudes last Friday and placed at the feet of "Brother Isaiah." Jose Jaramillo, victim of tuberculosis, lay motionless on the stretcher, waiting through the sweltering afternoon and through the long, chill hours of evening for the so- called miracle man to bestow health upon his withering body. But "Brother Isaiah" heeded him not.

In a crowded courtroom a di- vorce case was called for trial yes- terday afternoon — Mrs. Rebecca Jaramillo vs. Jose Jaramillo. The wife had charged desertion and non- support. She had neither seen nor lived with her husband for several years. When the defendant's name was called by Judge Walton J. Wood there was no response. Then At- torney Dana Ong, counsel for Mrs. Jaramillo, arose and spoke.

"Your Honor, the defendant died on Miracle Hill. I move that the case be dismissed."

A "miracle" had kept Jose Jara- millo lawfully wedded to his wife even unto his hour of death.

WE SELL Crescent Ice Cream
OLDSMOBILE
PRICES GREATLY REDUCED
J. W. Leavitt & Co.
(Distributor)
1120 S. Figueroa St.
Phone: 600-00; Broadway 800.

SEEK RIGHT OF WAY.

City Takes First Step in Plans to Open, Widen Fifth Street.

Steps were taken by the city yes- terday to acquire a right of way for the opening and widening of Fifth street, an undertaking that the City Attorney cannot compute in dollars and cents. The city filed suit to con- demn the property of thirty defend- ants, including Dan Morris, Margaret R. Vail and the Pacific Mutual Life Insurance Company.

The Fifth-street widening will commence 575 feet west of Grand avenue and will end at Boylston street, a distance of five blocks. The street will be sixty feet wide. The Normal Hill Center property be- longs to the city and therefore will not be condemned.

UNIFORMITY INDORSED.

Council Approves Appropriation for Ornamental Street Signs.

As a result of the efforts of the Business Men's Co-operative Asso- ciation ornamental street signs are to be attached to the lighting posts on Broadway, the City Council yes- terday approving an appropriation of $13,800 for the signs.

"The business men," said Council- man Mallard, "have gone to the ex- pense of installing these expensive lighting posts on Broadway, and I believe that it would be ridiculous for the city to attach ordinary signs to them."

Not a Few, But THOUSANDS of Opportunities to Save in Barker Bros.' Great Annual Summer Sale!

Many "End-Tables" At Special Prices

Out of a large collection of convenient End-Tables, there is this significant example

The $27 Mahogany End Table Illustrated Is Special at $18.00

This is but one example of the savings comprised in our Great assortment of Living-room Furniture at reductions.

Fine Living-Room Furniture at Half Price!

A collection of Davenports, Tables, Chairs, Mirrors and Screens of authentic period designs, masterful workmanship and dependable material — the type of furniture which will give a lifetime of service and satisfaction — is on Sale at ONE-HALF the original prices.

A Few Examples:

$575 Antique Walnut Sofa in beautiful English wool tapestry and velours	$287.50
$540 Mahogany Davenport in temporary covering	$270.00
$285 Walnut Wing Chair, in mulberry mohair covering, down cushions	$142.50
$520 Mahogany Cane Chair with carving, down cushion and pillows, temporary covering	$260.00
$265 Antique Mahogany Love Seat in temporary covering	$132.50
$320 Antique Mahogany French Chippendale Library Table	$160.00
$265 Italian Mirror, finished in blue and gold	$132.50

(There is but one article of its kind in this collection.)

8-Piece Mahogany Queen Anne Bedroom Suite (Partially Illustrated)

Specially Priced at ... $518

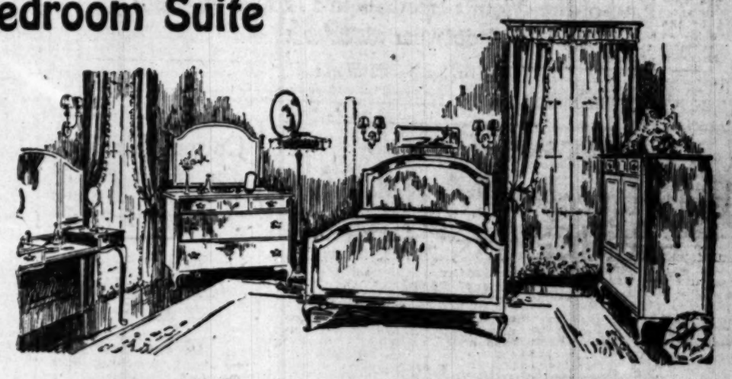

May be purchased en suite, or individually at the following special prices:

Beds (full or twin)	$89.50	Night Stand	$19
Dresser	$153.00	Chair	$19.50
Chifforobe	$106.50	Rocker	$20
Dressing Table	$93.50	Bench	$17

This is furniture of unusual quality (of Grand Rapids manufacture) at recognizably moderate prices.

It is one of hundreds of distinct bargains in Bedroom Furniture made possible by the 41st Annual Summer Sale.

Tickets for the "Pilgrimage Play" at the El Camino Real Theatre are NOW ON SALE in Barker Bros.' Music Department—First Floor.

37 Floors (In 5 Connecting Buildings)

Barker Bros ESTABLISHED-1880

Broadway Between Seventh and Eighth

COMPLETE FURNISHERS OF SUCCESSFUL HOMES

J. Magnin & Co
The Ambassador Hotel
EXCLUSIVE MODES for WOMEN
Daytime and Evening Dresses
Suits ~ Coats ~ Wraps
Millinery. Blouses. Accessories
Sport Apparel Unimpeachably Correct
Consistently Moderate Prices

WE CURE PILES, FISTULA And Rectal Diseases by a Superior Method

For twenty-five years we have been curing diseases of the rectum and lower bowels. During that time our experience has enabled us to develop a method that is exceptionally effective.

ASK THEM:

O. C. Passmore, Box 265, Pomona, Cal.
Carl M. Jarrett, 650 E. 23rd St., Los Angeles, Cal.
J. D. Brubaker, Hemet, Cal.

Send for Our Free Booklet

Drs. C. H. White and C. C. Wainwright
Rectal Specialists
106 W. 3rd St., Los Angeles, Cal. 832-34 Wesley-Roberts Bldg

Times' Want Ads are a service to readers. They are carefully classified and indexed. Thousands of people read them every day.

Iced Tea ~Made of Good Tea~ Is Delicious, Cooling and Refreshing

Ridgways Tea
PACKED EXCLUSIVELY IN AIR-TIGHT TINS

"IT'S A SOUTHERN CALIFORNIA HABIT"—explains the local citizen, when asked why everybody reads the want-ads in THE TIMES. New York has its Wall Street, devoted to stocks and bonds. Southern California has TIMES want-ads, covering everything from orange ranches to pie plants.

"VILLE-VALUES"

VILLE DE PARIS
SEVENTH AT OLIVE
B. H. DYAS CO.

Telephone Pico 2070

No Exchanges.
No Refunds
No C. O. D.'s

"VILLE-VALUES"

VILLE DE PARIS
SEVENTH AT OLIVE
B. H. DYAS CO.

Charge Purchases Will Appear on Bill Rendered August 1st.

Crepe de Chine Sports 'Kerchiefs
35c, 3 for $1.00
Pure Linen 'Kerchiefs
35c, 3 for $1.00
—White and colors. Hand embroidered and hand rolled hems. A very special value.
Lawn Sports 'Kerchiefs
10c each, $1.00 a dozen.

THURSDAY—FOR ONLY ONLY—

The Ville de Paris' End-of-

2500 Prs. of Ville Special Shoes $4.85, $6.85, $7.95 and $8.85

At $4.85

700 Prs. Gray or Brown Suede 1-strap Pumps, with patent collar and strap-covered Louis heels.

At $6.85

430 Prs. Brown or Black Kid Street Oxfords with welt soles and Cuban heels.
240 Prs. White Reignskin Peggy 2-strap Pumps with Baby Louis heels and straps of black kid.
150 Prs. White Reignskin Oxfords, with black saddle strap, and Military heels.
175 Prs. Brown Calfskin Peggy 2-strap Pumps with welt sole and leather Cuban heel.

At $7.95

205 Prs. White Kid Peggy 2-straps, with Baby Louis heels and black kid straps.
105 Prs. Black Kid Peggy 2-straps, welt soles and leather Cuban heel.
49 Prs. Brown Kid Peggy 2-straps, welt soles and Baby Louis heels.
96 Prs. White Kid 1-strap Pumps with full covered Louis heels.

At $8.85

350 Prs. of Gray Nubuck sports and street shoes, with welt soles and Cuban heels—some have one strap and buckle, others two straps and buckles.

End-of-the-Month Specials in I. Miller & Sons Footwear at $9.85

AT THE VILLE—FIFTH FLOOR

Ville-Values in Junior Wear—Girls' Middies Half Price.

—Our Entire Stock of Flannel Middies, consisting of broken lots of navy and red middies—is offered at Half Price.

Girls' Gingham Dresses, $2.95

—Becoming and youthful styles in Gingham Dresses, for Girls of 8 to 16 years. Dresses made on straight simple lines, hand embroidered; some belted styles and others with sashes.

Also Pique, Voile and Crepe Dresses and some in combinations or organdie—at this special price for End-of-the-Month Sale—

Girls' Gingham, Crepe and Chambray Dresses, $1.95

Both long and short waisted dresses with either sashes or belts. Sizes 8 to 14 years. Good dresses for vacation wear.

Girls' White Middies, $1.50

—Middies made in the regulation style and other styles for girls from 10 to 15 years. All white.

Girls' Sweaters, $3.95

Fine sweaters for vacation wear on hikes or motor trips—regulation or coat style, also some slip-overs. Sizes 8 to 12 years.

Cotton and Jersey Smocks, $3.95

Copen, gray, rose and bisque Smocks for girls are made of plain cotton materials or jersey and have cool, comfortable short sleeves. Just the thing for vacation wear.

AT THE VILLE—FIFTH FLOOR

That One Sale of the Which No Woman Would Fail

—a sale in which every section of the ... offerings—a sale filled with superlative ...

—Those who have taken advantage of ... End-of-the-Month Sale contains even ...

—Those who still have the investigation of Ville-Values before them—can find no better opportunity to learn their real merits than is offered in this End-of-the-Month Sale—a sale that represents an unusual collection of merchandise at tempting price reductions ...

Dresses, Wraps and S... AT END-OF-MONTH P...

—And End-of-the-Month Prices mean considerable savings. ... day that women can buy apparel such as this at such prices ... ment is seasonable—ready for immediate wear—

Silk Dresses $23.75

—Canton Crepe and Taffeta Dresses for immediate wear. ... styles in straight line, basque and bouffant effects. Pretty ... embroidery, tucks, picoted ruffles, lace vestees and ... among the trimmings. Colors: navy, copen, gray and ... good dress values at this very low price.

Wash Dresses $7.50

—simple, serviceable summer Dresses of Organdie and ... Voile are features of this End-of-the-Month Sale for June. ... youthful and pretty. Colors are the desired summer shades ... Sizes 14 to 40.

Serge Capes $12.35

—full cut circular Capes of navy serge—with throw collars ... large silk tassels—are silk lined throughout.
Also a few smart box Coats in misses sizes are included in ... $12.85.

Tweed and Homespun Suits $17...

—made in the popular sports models with pockets and belts—... two-piece. Jackets are full silk lined. In brown, tan, dark ... brown and black mixtures.

Jersey Petticoats $2.95

—offered in a wide assortment of colors with fancy flounces at ...

Wash Satin Petticoats $4.15

—with double panels front and back—or all double and ... bottoms. Flesh and white.

Wash Satin Petticoats $5.75

—in white and flesh with embroidered dots and scalloped ...

Heather-bloom Petticoats $1.25

—very serviceable skirts in blue and rose—with wide flou... bottom.

Silk Sports Hats $5.00

—silk, taffeta and ribbon stitched Hats in a splendid assortment of ... color combinations. And some very jaunty banded sailors, at $5.00.
—Also a Clearance of

All Summer Models—Half Price

—this includes many very lovely wide brimmed hats, turbans and ... sirable for summer.

AT THE VILLE—THIRD FLOOR

End-of-the-Month Corset Specials

Four Excellent Models of Gossard Corsets, $3.95

Also Gossard Corsel, $1.95

—made of Jean. Medium low bust, long skirt, six supporters. Elastic in back of skirt. White only.

Medium Bust Gossard, $4.95

—A model for slight figures. Six supporters, elastic in back. Flesh color only.

Heavily Boned Gossard, $6.95

—Plain coutil, heavily boned for short, stout figures.

Brocaded Corsets, $6.95

—A model suited to tall figures. Well boned.

Gossard Corsets, $8.95

—Brocade coutil model, for tall, stout figures. Well boned. Flesh color only.

Wide Mesh Bandeaux, 59c

—Lace trimmed, or tailored styles. Regularly 95c.

Crepe de Chine and Wash Satin Envelopes, $2.95

—Tailored or lace trimmed styles. Neat and well made.

Satin Camisoles, 48c

—Lace trimmed, or tailored styles. Regular 95c.

All Philippine Underwear Now in Stock Half Price

Muslin Petticoats, $1.00

—made of a good quality of muslin, having embroidery flounces, with underlay or lace flounces. Very desirable garments.

Muslin Petticoats, $1.95

—deep flounces, having two rows of insertion and one of lace. Under flounces.

White Petticoats, $3.95

—deep flounce with underlay, trimmed with lace or embroidery combined. Very strong value.

Bungalow Aprons, 75c

—Percale Aprons in light or dark colors—several styles.

Tea Aprons, 39c

—Dainty white Tea Aprons—specially priced.

AT THE VILLE—FOURTH FLOOR

Cotton Bloomers 35c, 3 for $1.00

—Medium light weight, flesh color only. They are flat weave, reinforced garments made with elastic at waist and knee.

Jersey Silk Vests, $2.85

—Serviceable vests in bodice top style with jersey shoulder straps, reinforced with under-arm shields.
—Colors: flesh, white, blue, orchid, gray, corn and apricot. Sizes 36 to 42.

Jersey Bloomers, $3.85

—Reinforced garments with elastic at waist and knee. Match vests described above. Sizes 5, 6, 7 and 8.

Jersey Silk Union Suits, $3.95

—Bodice top style with Jersey shoulder straps. Reinforced under arm. Flesh color only. A very prominent Ville-value for Thursday.

Jersey Silk Envelopes, $4.95

—Plain tailored and lace trimmed envelopes with bodice top and ribbon shoulder strap. Flesh color only. Sizes 34 to 42. Very specially priced.

Women's Silk Stockings, $1.35

—Fine quality, sheer even weave, semi-fashioned and firmly reinforced with double soles, heels and toes, and double lisle thread hem. A good assortment of new shades including Cordovan, several shades of gray and black.

Full Fashioned Silk Hose, $1.75

—First quality stockings with reinforced soles, heels and toes and elastic lisle thread garter tops. Very serviceable stockings in black, brown and gray. Sizes 8½ to 10.

All-silk Stockings, $2.25

—This group of hosiery is a very special feature offering for the End-of-the-Month Sale. Firmly reinforced, full fashioned. Black only. Sizes 8 to 10.

AT THE VILLE—STREET FLOOR

27-inch Zephyr Ginghams 15c Yard

—1600 Yards of good quality plaid and check gingham shown in a wide variety of colors. A splendid value opportunity at, 15c yard.

32-inch Amoskeag Chambray Ginghams, 19c yd.

—1500 Yards of excellent quality gingham in small checked patterns. Many pretty color combinations.
—Another Ville-Value Special at ..... 19c yard

32-inch Renfrew Devonshire and School-day Cloth, 29c yd.

—2000 yards of standard quality Renfrew, Devonshire and School-day cloth, shown in a large assortment of plaids, checks, stripes and plain colors. For the End-of-the-Month Sale, 29c yd.

32-inch Fancy White Flaxon, 39c yd.

—2000 Yards of fine quality white Flaxon, shown in dainty checks, stripes and plaids, suitable for dresses, blouses and children's wear.

45 and 53-inch Stoffel's Imported Swiss Organdie, 85c a yard

—1000 yards of very fine quality Stoffel's Imported Swiss Organdie with its crisp, transparent permanent finish, shown in a wide range of summer colorings, also white. A Ville-Value worth investigation.

31-inch Stoffel's Imported Dotted Swiss, Half Price

—2000 yards of excellent quality Imported Dotted Swiss, shown in a large assortment of the season's most popular colors with self colorted dots. Regularly priced at $1.00. End-of-the-Month Sale—Half Price.

AT THE VILLE—SECOND FLOOR

Toilet Goods Specials For End-of-the-Month Sale

Hind's Honey and Almond Cream	39c
Pepsodent Tooth Paste	3 for $1.00
Djer Kiss Face Powder	75c
Djer Kiss Toilet Water	$1.49
Vantine's Sandalwood Talcum	15c
Creme Oil Soap, a dozen	75c
Lorville Sanitary Napkins, 12 to a package	50c

AT THE VILLE—STREET FLOOR

"VILLE-VALUES"

VILLE DE PARIS
SEVENTH AT OLIVE
B. H. DYAS CO.

No Exchanges
No Refunds
No C. O. D.'s

Telephone
Pico 2070

"VILLE-VALUES"

URSDAY—FOR ON ONLY—COMES

ris' Ed-of-the-Month Sale

t One Sa of the Month

hich No Woman d Fail to Attend

every section of the s forward with a host of incomparable
illed with superlative Vi
ve taken advantage of V from day to day must know that this
n Sale contains even grea

ve the investigation of Ville- can find no better opportunity rits than is offered in this End- sale that represents an unusual lise at tempting price reductions.

-Tomorrow is the day—and tomorrow only—to the items advertised here at these low prices READ THEM—then you'll know why you not afford to miss this Greatest Sale of the nth.

Charge Purchases Will Appear on Bill Rendered August 1st.

Hemmed Huck Face Towels 20c Each
—Size 18x36 inches. A splendid heavy weight, soft absorbent Huck Face Towel.

Extra Large Bath Towels 50c ea.
—Size 27x50 inches. A heavy weight double thread Bath Towel, finished with hemmed ends.

Silk Remnants Half Price

Chiffon Taffeta, Satin Messaline, Sports, Skirting, Crepe de Chine, Georgette Crepe, Canton Crepe, Silk Shirtings, Charmeuse, Plain and Fancy Pussy Willow, Foulards, Printed Radium, Printed Georgette, Imported Silk Pongee, Corduroy, Fiber Tricolette.

—Good length Remnants in popular Silk Materials suitable for dresses, blouses, separate skirts, smocks, drapes, millinery, and linings.
..... Half Price
AT THE VILLE—SECOND FLOOR

Wool Remnants Half Price

Plaid Sports Woolen, Velour Coatings, French Serge, Broadcloth, Wool Jersey, Cream Skirting, Self Stripe, Cream French Serge, Hairline Stripe, Nun's Veiling, Crepe Egypta, Colored French Serge, Wool Epingle, Panama, Wool Taffeta.

—Excellent quality Woolen Remnants, good lengths, suitable for coats, capes, dresses and separate skirts. Exactly Half Price.
AT THE VILLE—SECOND FLOOR

Remnants of Linings and Silk Mixed Materials Half Price

Sateen, Percaline, Colored Cambric, Plain Silk mixed material, Fancy Silk mixed material, Cotton Back Satin, Printed Sateen.

—Good lengths in Remnants of Linings and Silk Mixed Material, suitable for petticoats, waists, kimonos and linings, for coats and capes. Special for the End-of-the-Month Sale
..... Half Price
AT THE VILLE—SECOND FLOOR

sses, Wraps, and Sport Togs AT END-OF-TONTH PRICES

mean considerable savings. It is not ev such as this at such prices. Every g mediate wear—

Every garment is up to the well-known Ville standard of excellence. These are just a few of the reasons why women of Los Angeles are for the Great Sale tomorrow.

sses $23.75

ses for immediate wear. Attracti bouffant effects. Pretty bead and s , lace vestees and puffed sleeves navy, copen, gray and black. Re y price.

Dresses $7.50

esses of Organdie and Organdie -the-Month Sale for June. Styles are he desired summer shades and

apes $12.35

serge—with throw collars ending hroughout.
misses sizes are included in this

nespun Suits $17.50

iels with pockets and belts—skirt lined. In brown, tan, dark green,

ticoats $2.95

colors with fancy flounces at the

Petticoats $4.15
back—or all double and with p

Petticoats $5.75
idered dots and scalloped bottom

Petticoats $1.25
and rose—with wide flounces

s Hats $5.00

ats in a splendid assortment of colors y jaunty banded sailors, at $5.00.

Models—Half Price

de brimmed hats, turbans and sailors
LLE—THIRD FLOOR

Motor Coats and Capes—Half Price

Regularly Priced $49.50 to $135.00

rt sports Coats and Capes made of durable fabrics such as Wor- Camel's Hair and Tweeds are important items in the Sale. They patch pockets, wide cuffs and belts.

Flannel and Silk Sports Suits—Half Price

Regularly Priced $55.00 to $150.00

orts suits in attractive color combinations are another very special ing. Navy coats with light and dark blue striped skirts; green with white and green striped skirts and many other pleasing sports combinations. Practically all sizes.

Jersey Sports Coats $4.50

ado model Sports Coats with cross-over belts and patch pockets, are wn in navy, black, brown, gray and copen. Made of fine, closely Jersey.

Knitted Wool Sports Skirts—$9.75

Clever styles in the white top knitted skirts with colored borders at bottom, are offered at $9.75. You may choose white with red, green, burnt orange, gray and tan borders.

Silk Sports Skirts—$6.50

derful Values in plain and novelty Silk Sports Skirts—self belts and pockets. Skirts made of the season's most popular sports fabrics.

Georgette Crepe Blouses—$2.15

ade in over-blouse styles with dainty Val lace insertion in front and rows of Val lace collars and cuffs. Flesh and white.

Georgette Crepe Blouses—$3.95

tuck-in or over-blouse styles, trimmed with Filet or Val lace—tucked or hand embroidered. All short sleeved and collarless blouses with pointed necks or square necks. Flesh, white and bisque.

Sheer Voile Blouses—$4.95

ade in over-blouse style with lace finished bottom—tie in the back—short sleeves d necks—flat, square collars—long shawl collars—square necks, either collarless or trimmed.

es at $4.95, some fine hand made blouses with V or square necks—exquisitely trimmed.

Crepe de Chine Blouses—$7.50
ade in all the newest styles and col- and color combinations. Short hand embroidery—ties at back most any desirable neck line.

Cotton Crepe Smocks—$2.25
—made in middie styles with tie-back effects—collarless—short sleeves — and hand embroidered in vari-colored yarns.

AT THE VILLE—THIRD FLOOR

40-inch Plaid and Brocade Sport Skirtings, $1.65

—Silk and Fiber mixed, plaid and Brocade Sports Skirtings in cream, black, tan, gray and white. Neat designs for sports skirts in either plain or pleated models. A Special Ville-Value for the End-of-theMonth Sale.

Cream Woolen Fabrics $1.25 Yard

42-in. Cream Granite Cloth
40-in. Cream Bedford Cord

—Splendid material, suitable for dresses, separate skirts and children's coats. Specially priced at $1.25 a yard, for the End-of-the-Month Sale.

64-inch Bleached Table Damask, 75c Yard

—a good heavy weight, snow white, satin finished, mercerized Damask, shown in choice designs.

70-in. Irish Linen Damask $2.75 Yard

—a good quality Pure Irish Linen Damask with a snow white satin finish, shown in many pretty designs.

Damask Pattern Cloths, $2.95 each

—Size 2x2 yards—firm quality, heavy weight, satin finished mercerized damask—shown in choice circular designs.

Linen Damask Pattern Cloths, $5.95 ea.

—Size 64x64 inches, hemmed ready for use. A splendid quality, heavy weight, silver bleached, pure linen Damask—shown in choice circular designs—an exceptional Ville-Value for the End-of-the-Month Sale at $5.95.

Dresser Scarfs, $1.15 ea.

—Size 17x50 inches, made of a fine quality linen finished cotton with scalloped edges and embroidered designs.

Madeira Boudoir Pillows, $1.95 ea

—150 Slips made of a fine quality imported sheer white Batiste, plain or rose scalloped edges, daintily embroidered with eyelet designs—filled with pure floss pillows covered in pink or blue.

AT THE VILLE—SECOND FLOOR

Men's Wear Specials

—Men's Fiber Silk Socks, 50c; Colors: Black, white, brown and navy. Firmly reinforced where the wear comes. Sizes 9½ to 11.

Men's Pure Linen Handkerchiefs, 45c

—Hand rolled hems and pretty colored borders. An exceptional value.

Men's Shirts, $1.95

—A very special value offering in Men's shirts. Some are white cotton La Jerz with pretty colored stripes— others are plain white with white silk stripes. Thursday, $1.95.

Men's Silk Shirts, $4.85

—and at this price you should select not one but several. —The fabrics are La Jerz, Silk Broadcloth, King's Cloth and Empire Cloth and the patterns are varied and very desirable. Full range of sizes.

2-Clasp Bonneval Gloves, $2.25

—250 pairs of gloves of the famous Reynier make. They are all white or white with black embroidered backs.

—These gloves sell regularly for $4.50. For the End-of-the-Month Sale they will be $2.25.

12-Button Chamoisette Gloves, 95c

—A washable glove very popular for street wear. The shades are mastic, beaver, brown and white.

—A very serviceable glove and the price is 95c.

Novelty Bead Necklaces, $1.95

—Novelty necklaces of fancy beads combined with metal links in oxidised and silver finish—also French jet necklaces of good quality.

Rhinestone Bar Pins, $1.95

—Various designs from which to choose.

5 and 6-in. Dresden Ribbons, 25c

—A broken assortment of Dresden Ribbons in light and dark shades, offered at the very low price of 25c yard.

Hair Bow Ribbons, 33c

—5 and 6 inch ribbon suitable for hair bows. Variety of shades. Some Satin Stripes. A very special value.

8 and 9-inch Jacquard Ribbons, 89c

—Colors, pink, blue and white. Suitable for sashes, hair bows, camisoles, etc.

Umbrellas Half Price

—Silk Umbrellas that are priced $8.50 to $25.00—colors, black, navy, taupe, purple and wine—will go forward Thursday at Half-Price

Imported Beaded Bags, $27.50

—and this special price represents a very decided saving on these smart bags. The group includes bags with shell frames—bags with draw string and crochet top—and a few with metal frame and chain handle. They have attractive silk linings and are fitted with mirror.

White Swiss Embroidered Flouncings, 95c Yd.

—half and full skirt lengths—Various pretty designs.

Ecru Batiste Embroidered Edges, 65c
—suitable for collars and cuffs—in many pretty patterns.

Venise Lace Bands and Ornaments, $2.50
—colored embroidered designs—bands up to 6 inches.

Venise Lace Bands and Ornaments, $1.50
—narrow bands and ornaments, all elaborately embroidered in colors.

A Wonderful Assortment of Remnants of Laces and Trimmings Half Price

AT THE VILLE—STREET FLOOR

Hair Nets, 75c dozen

—Cap and fringe styles in all shades except gray and white.
Dress Shields, good quality, sizes 2, 3 and 4 ..... 25c pr.
Sanitary Dress Protectors made of rubberized sheeting, flesh and white 45c
Sanitary Belts made of elastic 25c
Rubberized Aprons for Kitchen wear, plaids and checks 65c
Snap Fasteners, black and white, all sizes, 3 doz. for .. 10c
Embroidery Trimming Braid, white and colors .. 12½c pc.
Brass Pins, good quality, 160 count, a paper 5c
Mercerized Darning Cotton, black, white and colors, A ball 5c
English Twill Tape, 6 yard pieces ..... 7c pc.
Skirt and Trouser Hangers, each 7½c
Fresh Water Pearl Buttons, Fish-eye style, 24, 30, 36 ligne ..... 10c crd.
Sew-on Corset Supporters, flesh and white ..... 19c pr.

81x99 Pequot Sheets $1.65 ea.

—made of standard quality bleached Pequot Sheeting, finished with the regulation 3 and 1-inch hems.

63x99 Pequot Sheets, $1.45
—Made of standard quality bleached Pequot Sheeting finished with regulation 3 and 1 inch hems.

Emmerick Feather Pillows, $1.75 ea.
—size 21x27 inches, filled with new clean feathers, covered with a good quality A.C.A. striped ticking.

AT THE VILLE—SECOND FLOOR

18-in. Table Lamps, Half Price

—Table Lamps, finished in gray, fitted with socket and silk cord. Regularly priced at $4.95, for End-of-the-Month Sale—Half Price.

16 and 18-inch Table Lamps, Half Price
—Mahogany finished Table Lamps. Regularly priced at $5.95. For the End-of-the-Month Sale, are offered at Half Price.

18-inch Table Lamps, Half Price.
—Genuine Mahogany Lamps, with beautifully carved design on base. Regularly priced $7.95, for the End-of-the-Month Sale—Half Price.

Lamp and Standard, Complete, $29.75

—an excellent opportunity to secure a Ville made shade of silk, trimmed with fringe, and a full sized mahogany standard, fitted with two pull chain sockets and a silk cord. A very special Ville-Value for the End-of-the-Month Sale.

Hand Embroidered Needlework Models, Half Price

—a broken line of hand embroidered art Needlework Models, including children's dresses, pillows, scarfs, etc. Only a few but all to go at—Half Price.

AT THE VILLE—FOURTH FLOOR

The People and Their Daily Troubles

DOROTHY DIX TALKS

Literature as a Remedy.

BY DOROTHY DIX.

The other day a youth of 19 was convicted of loitering on the streets, and as a punishment the magistrate before whom he was tried sentenced him to read so many chapters of Dickens and Scott every day for six months.

Probably the type of young man who holds up street corners and leers at the flappers who go by would just as soon serve thirty days in jail at hard labor as six months in a library at hard reading, but there can be no doubt as to which discipline would have the most beneficent effect. The jail term would leave the boy brutalized. The library sentence will leave him made over, if there is any good material in him.

Certainly the cure for about three-fourths of the moral ills that all society is to teach the young to read. The idle youths who loaf on the street because there is the only place they know in which to seek diversion; the girls who parade up and down in front of the store windows and who find their greatest thrill in imagining how they would look in the gorgeous garments displayed in the shops; the married women who are bored to death because they have to stay at home with their husbands and children, all are victims of not having been taught how to read.

For people who like to read never know a dull moment. They never lack for good company. They never need an occupation. They have only to take down a book, and they can summon a genie to bring them romance, sentiment, laughter or tearr. adsepture, or to spread for them the magic carpet that will take them to the uttermost parts of the earth, and open for them every door, from the hovel of the peasant to the palace of the king.

Boys and girls who like to read are seldom gangsters and hoodlums, or among those youngsters who stumble into the downward path in bad company, for books make a mighty wall of defense between the young and temptation.

The wise magistrate who sentenced the street loafer to read a certain number of hours a day believed that he could turn the boy's punishment into a never ending blessing to him, and that the lad could not fail to get an inspiration towards a better life from the new characters with which the book would bring him in contact.

The idea is one that parents with unruly children will do well to adopt. When Johnny and Mary do the things they should not have done, and leave undone those things they should have done, instead of thrashing them, or sending them to bed without their suppers, why not try the literary cure on them?

They may look upon having to sit in the house and read a certain number of pages in a book, when they want to be out playing, as a cruel and inhuman punishment, but if you enforced it, you will fasten the reading habit upon them, which is one of the most unbreakable habits in life, and that, of itself, is a safeguard. Furthermore, you will subject your child to the subtlest and most powerful influence in the world, which is the influence of the printed word.

Of course to get the greatest benefit from this mode of disciplining the young the punishment must be made to fit the crime, and the book the child is given to read should be something that deals directly, or indirectly, with the fault the small sinner has committed.

Suppose, for instance, a child is given to telling falsehoods, and seems to lack a high ideal of honor and honesty. Can you imagine any youngster being put through a course of "Tom Brown at Rugby" and Kipling without being cured? No average boy will ever tell a falsehood, or shine after he is thoroughly imbued with the spirit of heroes who scorned a lie as something unclean, and who shut their teeth and carried on, no matter how hard was the task to which they had set their hands.

Suppose a boy is constitutionally lazy and inert, can anything rouse him from his lethargy more effectively than to be made to read fifty pages of red-blooded literature a day about the men who started from the bottom and fought their way up, or the bold adventurers who fared forth into the wilds to seek their fortunes? Certainly such tales must put pep and vim into the soggiest human vegetable, and make it want to do a man's part in the world.

Suppose a boy is an impractical dreamer. Could you do anything better to wake him up than to make him read about Mr. Micawber and Col. Sellers until every episode in their careers is a red lantern of warning to him?

Suppose your daughter is silly, and frivolous, and vain. See to it that she reads and rereads Dickens and Thackeray until it is ground into her consciousness how the Becky Sharps come to grief in the end, and the butterfly Doras are broken on the wheel, and that it is only the true, and steadfast, and womanly Agnesses and Lauras to whom men turn at the last.

Suppose your daughter is overly romantic, and is one of those misguided girls who prate of freedom in love and the right to follow their hearts. Make them read the stories that show that the wages of sin is death to a woman, and that no guilty love ever endures.

Try the book cure on your wayward children. They may not listen to you. They cannot choose but listen to the voices that have been echoing down the corridors of time. Besides which, printer's ink puts upon us a spell that none of us can resist.

Books are little mirrors in which we see the whole of life reflected. We see the ideals we admire triumph. We see our faults work out to their logical conclusion, and drag people down into the pit, so what we read becomes an inspiration and a warning, and its effects upon a child are incalculable. That is why we should teach our children to read, and see that they read the books that will correct their weaknesses, and strengthen their virtues.

From Gouverneur Morris.

LOS ANGELES, June 27. — [To the Editor of The Times:] In her letter of June 21, Mrs. Harriet A. Atwood protests against an anti-prohibition parade in the city of Los Angeles. The proposal seems disgraceful to her. And in the course of her protests she makes some astonishing statements.

Los Angeles, she says, is a Christian city. It is not. It contains, she says, more churches than brothels. Does it? Well, I will take her word for the number of brothels, but has she counted the churches accurately?

The inhabitants of Los Angeles, she says, are Christians and loyal Americans. Some are Christians, some are Mohammedans, some are Turks and some are Jews. Some of the inhabitants are not loyal Americans, and some, like Mrs. Atwood, haven't the remotest conception of what it means to be either a Christian or an American.

She says that Mr. Chesterton is an English scold. He isn't. But he is a great fool baiter.

"Liberty, it seems to me," says Mrs. Atwood, "and will seem to all right-thinking men, is something that is best for the country."

This is perhaps the best definition of liberty that Mrs. Atwood is capable of; but persons who think at all, let alone "right-thinking men," will hardly consider it a definition of anything.

A man, she says, who opposes prohibition is a traitor to his country, for he opposes the law of his country. George Washington and Thomas Jefferson opposed the laws of their country. Hence they were traitors. The laws of Mrs. Atwood's country once permitted the manufacture and sale of spirituous liquors. Mrs. Atwood opposed these laws and was, of course, a traitor!

The murderer, says she, considers murder his sacred right under his idea of liberty. Does he? A barber the other day in Santa Barbara cut off a woman's head because she talked too much; but it is very doubtful if he considered this his sacred right. More likely he considered it his bounden duty.

"Some people," she says, "think it is liberty that they are allowed to go to see immoral motion pictures on Sunday instead of being compelled to go to church or stay home." That is true. Some people actually believe that compulsion of any sort actually does interfere with liberty. I do, for instance, and anyone who ever tries to compel me to go to church on Sunday or to stay at home will be hurt.

But, if instead of going to see an "immoral motion picture" on Sunday I prefer to sit quietly at home and read the filthy, drunken and incestuous story of Lot and his daughters in the Bible, that is my affair. I am still, I thank God, at liberty to do so.

In closing, Mrs. Atwood makes this remarkable statement:

"To permit a parade of un-American, and doubtless pro-German, persons who openly oppose the constitutional amendment, which is law, is like allowing anarchists to have the red flag in our beautiful city."

"Un-Americans" are not necessarily "pro-Germans." No letter to The Times in recent years reveals a writer so utterly un-American as Mrs. Harriet A. Atwood herself, so virulently hostile to the principles upon which and for which this republic was founded. She looks forward to the day when "fitting ordinances" shall be passed to make Sunday a day of worship and rest. She is, therefore, a traitor to our Constitution which guarantees religious liberty. She is a traitor to Christ who preached toleration and the golden rule, and who on one blessed occasion, at least, turned water into wine. And she is even a traitor to the intolerant and insolent church of which she is a member. Compulsory worship in this country will lead very swiftly to a destruction of churches by righteously angry mobs and to the confiscation of church property by a people overburdened with taxes of which the church pays no part.

The church does not realize, perhaps, that there are in this country some millions of good-natured, easy-going tolerant citizens who will not rest on Sunday, unless they wish to, and who will not go to church under compulsion. And these men will not obey a blue Sunday law even if it is pronounced constitutional by the Supreme Court of the United States. They will stand for almost any legislative folly, such as the prohibition amendment, whose only definite result has been to give us the highest criminal percentage of any population in the world, but for any law which intereferes with their religious liberty they will not stand. And they should not.

There is a point beyond which the individual must interpret the Constitution for himself, even if that spells for him martyrdom and death.

GOUVERNEUR MORRIS.

Hurrahs for Harvey.

LOS ANGELES, June 26.—[To the Editor of The Times:] Your edition of June 18, "Harvey and Sims," is under discussion. The question is why did the United States enter the World War?

I think Harvey states it right boldly, succinctly and correctly.

We entered the war, as he said, "Solely to save the United States of America." Sims talked in the same style on the Irish question.

To think that we fought to save Great Britain, France, Italy, et al. is absurd—why should we? What have they ever done for us? We fought more wars with England than any other nation. It is claimed France fought for us and we ought to return the compliment. France did not fight for us. We were only incidental. She thought she could hurt England. She had no idea of helping us except en passant. Lafayette fought for us for his own glory. Steuben, Debalt—not Frenchmen—as well as Lafayette were soldiers of fortune and fought for glory and looked for financial remuneration. They have many cities named for them and have thereby gained glory. There is no putative even reason as to Italy. Even at the best, governments and peoples have passed away. Why should we fight for their descendants actuated by different ideals and customs.

Did our men "go forth to fight for humanity" in the abstract? They did not. We fought to save our own humanity, as Mr. Hughes says—"because we loved the institutions of liberty and intended to maintain them." There may have been a few who were so altruistic—who, as Wilson enjoined us—"thought of others first" in excess of Christ's injunction even—"Love thy neighbor as thyself"—who fought for humanity in the abstract. But the majority—the vast majority—of us fought for humanity in the concrete as applied to ourselves and our country. Most of the volunteers started early, to be in war early and get some of the glory, perhaps big jobs—others for the love of adventure. The drafted went willingly and deserve as much credit as the others—because willingly—but they did not go to fight for humanity, they went to fight for their country. Would I, as a father, or any other parents who loved their children, gladly, as we did, consent to let our country, which we loved take our sons and send them across the sea to fight for the humanity of Belgium, France, etc.? I sure did not—they sure did not. We wanted to preserve our country and the institutions of humanity we had helped secure and which were threatened by a people who wanted to impress their ideas on us by force. Self-preservation, not altruism actuated us. Harvey and Hughes say exactly the same thing—Harvey with blunt truth—Hughes with courteous words.

Now as to "reluctantly and niggardly" and again Harvey is right. Whether we, as a people, did that may be open to question, but we as a nation with a President spokesman certainly acted "reluctantly and niggardly."

Did not Wilson "keep us out of war" that was outraging humanity daily and hourly? Did he not write a note to a beast of a nation who outraged humanity and even our own humanity by sinking the Lusitania? Did he not refuse to even make preparations to "save humanity" when Germany was insulting and mistreating us as a nation and our own people as well as the world, but contented himself with mouthing high-sounding sentiments and writing notes—until we, as people, compelled him as representative of us as a nation to take action—not to save humanity but to resent outrages and prevent worse in the future. Was not that "reluctantly and niggardly?"

I hold no brief for Harvey. Indeed I am not a follower even. I am a great admirer of Hughes, but can't get the viewpoint of a newspaper who tries to show me as making an antagonistic statesmen when both mean the same and tries to picture us as being a nation of sentimental altruists instead of hard-headed patriots, liberty loving and willing to fight for it.

W. B. ROBERTS.

Taint Fair.

LOS ANGELES, June 26.—[To the Editor of The Times:] The lack of broadmindedness and fair spirit, evidenced in the communication of a correspondent signing herself Harriet A. Atwood, published in the Daily Trouble Column, protesting against a proposed antiprohibition parade in this city similar to one scheduled for New York City, July 4, is worthy of more than passing notice.

To characterize one as a "shameless writer," just because one's viewpoint is not the same, is certainly not fair or Christian-like, to say the least, and equally so, the statement that "a man who opposes prohibition is a traitor to his country, for he opposes the law of his country." The manner in which the prohibition law was "put over" has always been open to criticism in the judgment of all lovers of fair play and square deal.

Evidently, Correspondent Atwood is forgetful that it was our forefathers in colonial days whose protests against the unfair laws of England culminated in the Revolution, whereby we secured our freedom and independence. While holding no brief for New York, I think that city will compare favorably with ours, when measured by accepted standards of what constitutes true Christianity and citizenship, as much of us can testify who formerly lived there.

CAMPBELL HARDY.

GASOLINE ALLEY—THERE'S AT LEAST TWO SORTS OF LUCK

QUESTIONS ANSWERED.

[Any reader can get the answer to any question by writing The Los Angeles Times Information Bureau, Frederic J. Haskin, Director, Washington, D. C. This offer applies strictly to information. The Bureau does not attempt to settle domestic troubles, nor to undertake exhaustive research on any subject. It cannot give advice on legal, medical and financial matters. Write your name and address plainly and inclose 2 cents in stamps for return postage. All replies are sent direct to the inquirer.]

Question: What country has the most earthquake shocks?

D. B.

Answer: Earthquakes are most common in Italy and Japan, these countries each having had about 27,000 in the last fifty years.

Q.: Inside the Washington Monument, I notice that some of the tablets given by various States and organizations are decaying. What causes this?

J. G. R.

A.: The Geological Survey says that the decaying of stone is due to changes in temperature, causing expansion and contraction, or to some acid in the atmosphere.

Q.: Where will the government hold its summer radio school?

J. E. S.

A.: The Signal Corps of the War Department says that they know of no summer radio schools to be opened by the government this year. In 1922 radio schools are to be opened in the various camps under the Signal Corps.

Q.: Are there any birds in the United States, whose nests cannot be found?

O. B.

A.: The Biological Survey says that there are a few birds seen in this country, the nests and eggs of which no one has been able to locate. The two best known of these are the blue goose and the ruddy tattler.

Q.: Can an airplane rise from the ground without the propeller turning?

A.: The Air Service of the Department says that the weight of the propellers does not lift the aeroplane. The machine is lifted by resistance of the air against the planes, which are being driven rapidly through the air by the screw action of the propeller.

Q.: Is there such a thing as ball lightning?

A.: Heat lightning is merely far-off lightning flashes reflected from higher strata of cloud.

Q.: When a soldier goes home on furlough, does the government pay his railroad fare.

A.: A soldier when on furlough pays his own railroad fare.

Question: How many photographs are made every year?

L. R. L.

Answer: The Bureau of Census says that in 1919 there were 150,000 phonographs, graphophones and talking machine records made in the establishments in the United States, which made returns to the bureau.

Q.: Does it cost more to get a basic patent than any other kind?

A.: The cost of procuring a patent is the same in all cases.

Q.: What is the average cost that American children spend at school?

L. R. L.

A.: The Bureau of Education says that the average amount spent by American children while in school is six school years.

LAST DAY

OF THE JUNE BARGAIN PAGEANT

FARIS - WALKER — The 5th STREET Store — BROADWAY AT FIFTH ST.

Black Sateen — *Grade Formerly Priced at 45c* — RELIABLE quality sateen, specially priced for the last day of the June Bargain Pageant. Black only, 36 inches wide. Former 45c grade, sale **25c**

$2.50 Angora — *12 In. Wide; White, Tan, Gray* — WOMEN are using Angora so much now for trimming sweaters, capes, etc., that such a reduction is certainly an extraordinary bargain. Thursday only, Aisle 1, per yard ..... **$1.**

EMBROIDERY 39c

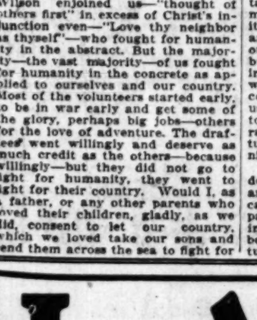

Slightly Mussed, 36-In., White, Colors

EXTRAORDINARY bargain on embroidery, Thursday. Beautiful patterns on 36-inch organdie and voile; white and colors and combinations. Sturdy, washable quality, formerly priced at $1.50.

Clean-Up Laces 69c

Includes 22-inch Venise allover lace, 18-inch shadow laces, 36-inch beaded allover nets, 40-inch colored chiffon, 40-inch silk dress nets; values to $1.50.

Wash Laces ... 10c — Former 15 to 25c laces in neat edges and bands. Cluny, torchon, filet, crochet and shadow laces for undergarments, fancy work, etc.

Metal Laces ... 25c — Gold, old gold, silver and steel; patterns for trimming evening gowns, millinery, fancy work, etc.

Remnants Laces, ea. 25c — Lengths ½ to 2 yards. Beaded nets, silk nets, metal laces, metalline cloth, etc. Sale 25c each.

Refrigerators $10.95 — *Hold 25 Pounds of Ice*

FOLKS who will want a refrigerator for the Summer months coming on will surely be quick to appreciate this opportunity to have one at such a low price. They are splendidly made refrigerators with strong galvanized linings and hold 25 pounds of ice. Formerly worth up to $20 in a very special sale Thursday only at $10.95 — in the Basement.

GOLD STAR SPECIAL

Organdie Dresses $2.98 — *For Girls 8 to 14 Years* — SOLID colors and some models trimmed with white. The colors include blue, maize, pink and orchid. Finished with long sash and bow in back, surplice or semi-empire style. Former $6 value, Thursday $2.98.

Organdie Frocks $3.98 — Styles for girls and misses, 8 to 14 years. Finished with ruffles, sash and bow. Formerly $8.

Swiss Dresses $4.98 — Former $7.50 dotted Swiss dresses trimmed with organdie. Rose, blue and pink. Sizes 7 to 14 years.

Jersey Jackets $3.98 — Fashioned of fine quality wool jersey, tuxedo style. Red, brown, tan, green, etc. Sizes 8 to 16. Formerly priced $7.50.

Union Suits 85c — *Former $1.50 Value; All Sizes* — ABOUT 400 garments made of fine quality satin striped madras. Well made and finished with knit band across back. Cool, comfortable union suits formerly priced $1.50. Sale Thursday at 85c.

B'briggan U'wear 39c — Balbriggan shirts and drawers in ecru only. Short sleeves, ankle length; few imperfect; values to 50c.

Union Suits $1.15 — Silk striped madras athletic union suits; well reinforced; former $2 line, knit band across back.

Union Suits 98c — Broken lines and few slightly imperfect. Former $1.50 and $2 lines; many well known makes.

Union Suits 75c — Summer weight Balbriggan cotton garments; well finished and reinforced; values to $1.25.

Underwear 49c — Shirts and drawers of heavy balbriggan. Ecru and white. Former 75c and 85c lines.

GLOVES at 98

Former $1.50, $1.69 Value; White, Colors.

THE popular elbow length gloves made of a good quality chamoisuede, Paris Point embroidery. White and colors. 2-clasp style Milanese silk gloves with fancy embroidery. Thursday at 98c.

Silk Gloves 59c — Made of good weight Treco silk in white, pongee, black, mode, gray. 2-clasp. $1, $1.25 lines.

Silk Gloves $1.49 — Elbow length silk gloves formerly priced at $2.50. White and colors; genuine bargain at $1.49.

$2 Kid Gloves — Two-clasp gloves of lambskins. White, brown, black; plain stitching; at 98c.

Suede Slip-Ons — Real French suede gloves; only. Slip-on style formerly at $2.50. For dress or

Boys' Suits $8.5

Extra Pair Knickers

NORFOLK style of reliable cassimeres and worsteds. Mixtures, brown, green and grays. Former $12.50 line; extra pair of knickers with each suit. Sizes 7 to 18. Thursday priced at $8.50.

2 Pr. Knicker Suits $4.50 — Attractive mixtures in sizes 7 to 14 years. Norfolk style. Genuine bargain for Thursday. Formerly priced at $9.

U'Suits 45c — Summer weight garments of fine quality cotton; former 89c line; well reinforced. 4th floor.

Stockings 35c — Heavy ribbed black stockings in sizes 6 to 11½. Formerly priced 50c. Sale 4th floor.

We Announce

Friday Morning

The opening of our Annual July Sale of Corsets. This establishment in its twelve years of activity has conducted two big sales each year in the months of January and July. We are greatly pleased to state that at no previous sale have we offered the buying public so great a variety in models, materials and prices as we are now showing. Exquisitely beautiful brocade fabrics, substantial plain coutils, delicate flesh pink, or white, Back lace, from as low as less than a dollar to $12.97; Front lace from $1.77 to $12.97. Every corset has our guarantee.

NO REFUNDS
EXCHANGES
OR C. O. D.'s

We shall be compelled to limit fittings to certain hours of the day.

Newcomb's CORSET SHOP
533 SOUTH BROADWAY

...ubles

...S OF LUCK

...ANSWERED.

...which no one has been able to ...cate. The two best known of these are the blue goose and the waving tattler.

Q.: Can an airplane ride itself from the ground without the use of the propeller, thrown from which the propeller thrown hurt

A.: The Air Service of the War Department says that the wind from the propellers does not lift an airplane. The machine is lifted by the resistance of the air against its planes, which are being driven rapidly through the air by the screw action of the propeller.

Q.: Is there such a thing as ball lightning? M. Y.

A.: Heat lightning is ascribed to far-off lightning flashes reflected from higher strata of clouds.

Q.: When a soldier goes on furlough, does the government pay his railroad fare. K.L.

A.: A soldier, when on furlough pays his own railroad fare.

Question: How many photographs are made every year? L. M. S.

Answer: The Bureau of Census says that in 1919 there were 1,351,000 phonographs, graphophones and talking machines made in the 16 establishments in the United States which made returns to the bureau.

Q.: Does it cost more to get a basic patent than any other kind? R.T.

A.: The cost of registering a patent is the same in all cases.

Q.: What is the average time that American children spend in school? T. T. T.

A.: The Bureau of Education says that the average length of time spent by American children in school is six school years.

...AY

...PAGEANT

...$2.50 Angora

12 In. Wide; White, Tan, Gray

...WOMEN are using Angora so much now for trimming sweaters, capes, etc., that such a reduction is certainly an extraordinary bargain. Thursday only, Aisle 1, per yard $1.49

...igerators $10.95

Hold 25 Pounds of Ice

...o will want a refrigerator the Summer months ...ill surely be quick to ...e opportunity to have ...a low price. They are ...ade refrigerators with ...ized linings and hold ...f ice. Formerly worth ...a very special sale ...y at $10.95 — in the

GOLD STAR SPECIAL

...OVES at 98

...er $1.50, $1.69 Value; White, Colors.

...elbow length gloves made of a good quality ... ...e Paris Point embroidery. White and colors. ... Milanese silk gloves with fancy embroidery, ...

...oves 59c

...eight Treco silk ...black, mode, gray. ...inese.

...oves $1.49

... gloves formerly ...White and colors; ...t $1.49.

$2 Kid Gloves 98c

Two-clasp gloves of ... lambskins. White, ... black; plain stitchins; ... at 98c.

Suede Slip-Ons 98c

Real French suede gloves in ... only. Slip-on style formerly ... at $2.50. For dress or sports ...

...' Suits $8.5...

Extra Pair Knickers

...yle of reliable cassimeres and worsteds. Mixtures ...een and grays. Former. ...; extra pair of knickers ... Sizes 7 to 18. Thursday

...cker Suits $4.50

...es in sizes 7 to 14 years. ...genuine bargain for Thurs- ...riced at $3.

Stockings 35c

Heavy ribbed black stockings in sizes 6 to 11½. Formerly priced 50c. Sale 4th floor.

FOUND, INDICTED, ALL IN TWO DAYS

Trio Arrested at Salinas to be Brought Back Here.

Were Riding in Auto Stolen from Local Business Man.

Joy Trip to Bay City Ended by Curious Constable.

Three men, who were said to have been gayly traveling in an automobile along the road from this city to San Francisco until they were stopped at Salinas by an active constable Tuesday night, figured in one of the quickest captures and indictments on record here, it was stated yesterday by county authorities.

The three, Harry Lesser, Jack Kolelich and L. A. Banks, were stopped Tuesday night by the Salinas constable, who, being doubtful about their accounts of themselves, telephoned the Los Angeles police. At the same time W. J. Mullaney, a local business man, was reporting the loss of his automobile. It happened to be the one in which the three were riding, and the Salinas constable held them.

The county grand jury yesterday returned an indictment for grand larceny against the three, and Detective-Sergeants Beaumont and Roberts will leave today to bring the automobile and its passengers back to this city. The case was rushed yesterday before the grand jury because Mr. Mullaney will leave shortly for Mexico, to be gone some time.

Judge Reeve, before whom the indictment was returned, fixed bail at $5000, and ordered bench warrants issued.

CASH DRAWER LOOTED.

Fruit-Stand Owner Lured Away by Fake Phone Call; Loses Cash.

A thief looted the cash register at the fruit stand of M. Altman, at 104 South Broadway last night without drawing a gun, swinging a "blly" or saying "good evening" to the proprietor. He had a confederate call Mr. Altman on the phone in a drug store next door, and while the latter was gone, opened the register and vanished with $80. The man on the phone told Mr. Altman he had the wrong number. That is what the fruit-stand proprietor reported to the police.

DOCTOR GOES NORTH TO MOTHER'S FUNERAL.

Dr. Paul Wismer of Glendale left last night for San Francisco, where he will attend funeral services for his mother, Mrs. M. Wismer, who died Tuesday evening following an operation. She was 74 years old. Besides the son in Glendale, Mrs. Wismer leaves another son, Hother Wismer, a well-known violinist of San Francisco.

BEFORE INQUISITORS.

Further delving into the municipal affairs of Venice, the county grand jury yesterday called two city officials to testify. It was understood that inquiry was made regarding the placing of the city's funds in a bank at the beach city without receiving interest required by law. Investigation was also said to be made regarding various contracts made by the city. The two witnesses were James T. Peasgood, Jr., City Treasurer, and Walter Crawford, City Engineer.

Ships From Seven Seas Heading to and From Docks at Los Angeles Harb...

SHIPPING.

LOS ANGELES HARBOR.

ARRIVED—TUESDAY, JUNE 28.

Barge No. 91, Capt. Spencer, from San Diego, in tow tug Standard No. 2, 10 p.m.

ARRIVED—WEDNESDAY, JUNE 29.

Barkentine Forest Dream, Capt. Wester, from Gray's Harbor, 8 a.m.

Steamer Tala, Capt. Poulsen, from San Francisco, 9 a.m.

Steamer Queen, Capt. Reh, from Seattle, 4 p.m.

SAILED—TUESDAY, JUNE 28.

Steamer Wallingford, Capt. Mathiesen, for Valparaiso, 1:30 p.m.

Steamer Whittier, for San Diego, 7 p.m.

SAILED—WEDNESDAY, JUNE 29.

Steamer Tippecanoe, Capt. Hutchings, for Manila, 6 a.m.

Steamer Harry Luckenbach, Capt. Sears, for San Francisco, 1 p.m.

Barge No. 91, Capt. Spencer, for San Diego, in tow tug Standard No. 2, 6 p.m.

Motorship Manatlan, Capt. Meyer, for Manzanillo, 6 p.m.

Steamer Stockton, Capt. Rustad, for Honolulu, 6 p.m.

Steamer West Togus, Capt. Dowling, for San Francisco, 7 p.m.

Steamer Queen, Capt. Reh, for San Francisco, 10 p.m.

PASSENGER SCHEDULE.

TO ARRIVE.

June 25—Admiral Evans, Portland, 4 p.m.
July 2—Tala, San Francisco, 9 a.m.
July 3—Admiral Evans, San Diego, 9 a.m.
July 3—Queen, San Francisco, 6 p.m.
July 3—Admiral Farragut, Seattle, 4 p.m.
July 4—Admiral Schley, Seattle, 4 p.m.
July 5—Admiral Rodgers, Seattle, 11 a.m.
July 6—Tala, San Francisco, 9 a.m.
July 7—Admiral Schley, San Diego, 6 a.m.
July 7—Senator, Portland, 4 p.m.

TO DEPART.

June 30—Tala, San Francisco, 5 p.m.
July 2—Admiral Evans, Portland, 10 a.m.
July 2—Queen, Seattle, 10 a.m.
July 3—Tala, San Francisco, 5 p.m.
July 3—Admiral Farragut, Seattle, 10 a.m.
July 4—Admiral Schley, San Diego, 10 a.m.
July 5—President, San Francisco, 10 p.m.
July 6—Admiral Schley, Seattle, 10 a.m.
July 6—Queen, San Francisco, 10 p.m.
July 7—Senator, San Diego, 10 a.m.

SCHEDULED ARRIVALS.

(Cargo Carriers Only.)

THURSDAY, JUNE 30.

Steamer Admiral Schley, from Vancouver.
British steamer Canadian Importer, from Canoe Bay.
Steamer Meriden, from Boston.
Steamer Wilhelmina, from New York.

FRIDAY, JULY 1.

Steamer Meriden, from San Francisco.

SATURDAY, JULY 2.

Steamer West Katan, from Antwerp.

SUNDAY, JULY 3.

Steamer Robin Adair, from New York.

MONDAY, JULY 4.

Steamer Andrea F. Luckenbach, from New York.
Steamer Tala, from Portland, Me.

TUESDAY, JULY 5.

Steamer Antinion City, from New Orleans.
Steamer Stanley Dollar, from New York.

WEDNESDAY, JULY 7.

Steamer Cape Romain, from San Francisco.
Steamer Charles H. Cramp, from San Francisco.

THURSDAY, JULY 7.

Steamer Clemenceau C. Morse, from San Francisco.
Steamer Harry Luckenbach, from San Francisco.

SCHEDULED DEPARTURES.

(Cargo Carriers Only.)

THURSDAY, JUNE 30.

Dutch steamer Stopsa, for San Francisco.

FRIDAY, JULY 1.

Steamer Admiral Schley, for Ocean Falls.
Steamer Meriden, for San Francisco.
Steamer Abel Walker, for San Francisco.

SATURDAY, JULY 2.

Norwegian motorship George Washington, for San Francisco.
Steamer Meriden, for Valparaiso.
Steamer Willapoa, for San Francisco.

SUNDAY, JULY 3.

Steamer West Katan, for San Francisco.

TUESDAY, JULY 5.

Steamer Tala, for San Francisco.

WEDNESDAY, JULY 6.

Steamer Andrea F. Luckenbach, for San Francisco.
Steamer Robin Adair, for San Francisco.
Steamer Stanley Dollar, for San Francisco.

THURSDAY, JULY 7.

Steamer Anaheim City, for San Francisco.
Steamer Cape Romain, for New York.
Steamer Charles H. Cramp, for New York.

FRIDAY, JULY 8.

Steamer Clemenceau C. Morse, for Portland, Me.
Steamer Edward Luckenbach, for San Francisco.

CATALINA SERVICE.

Steamer Avalon sails daily from Wilmington at 10 a.m., returning at 3:30 p.m.

IN THE HARBOR.

Steamer Carlos, anchored in outer harbor.
Steamer Edward Luckenbach, Los Angeles shipyard.
Steamer Flavel, Hammond Lumber dock.
Barkentine Forest Dream, McCormick dock.
Barkentine Forest Friend, McCormick dock.
Steamer Forest King at Redondo.
Norwegian motorship George Washington, outer harbor dock.
Steamer Hanlan, Hammond Lumber dock.
Steamer Harvard, R. J. Chandler shipyard.
Schooner Isaac McCormick bulkhead dock.
Steamer Los Angeles, anchored in outer harbor.
Steamer Montebello, anchored in outer harbor.
Steamer Point Sur, pier A, Wilmington dock.
Steamer Santiam, Hammond Lumber dock.
Dutch steamer Stopsa, Southwestern shipyard.
Steamer Trinidad, Hammond Lumber dock.
Steamer Washtenaw, anchored in outer harbor.
Steamer West Hardin, Los Angeles shipyard.
Steamer West Gotrick, Los Angeles shipyard.
Steamer West Jessa, Rockfort-Cutner dock.
Steamer West Monotrey, Los Angeles shipyard.
Steamer West O'Ross, Watchtower basin.
Steamer West Togus, Pacific Steamship dock.
Steamer Yale, Los Angeles Steamship dock.

COASTWISE CARGO CARRIERS.

Steamer Admiral Isbran, Tacoma, June 28.
Barkentine Alicia Hartzell, Puget Sound.
Schooner Alfreda, Gray's Harbor.
Barkentine Anne Comyn, Everett.
British steamer Canadian Importer, Canoe Bay, June 28.
Schooner Carolina, Gray's Harbor.
Barge Emery Tilford, Tacoma.
Barkentine Jane L. Stanford, Port Angeles.
Schooner R. C. Kruse, Columbia River.
Schooner Hiliford, Puget Sound.
British steamer Princess Sophia, Bellingham, B. C.
Schooner steamer Theodosia, Burnside, B.C.
Schooner Rose Mahoney, Gray's Harbor.
Schooner Watson A. West, Ballard.
Motorship William Olson, Gray's Harbor.

OFF SHORE—EN ROUTE.

Steamer Andrea F. Luckenbach, New York, June 11.
Steamer Anaheim, City, New Orleans, via Galveston, June 17.
Steamer Artigas, Portland, Me., June 18.
British motorship Ada, Bankhead, June 18.
Danish motorship Australien, Antwerp, June 11.
British steamer Author, Liverpool, June 11.
Steamer Centralia, Salina Cruz.
Steamer Cape Henry, Baltimore, June 17.
Steamer Eldorado, New Orleans, June 26.
Steamer Hawkeye State, Baltimore, June 25.
Steamer Henry I. Grove, New York, via Baltimore, June 23.
Steamer Jeddo, Valparaiso, June 16.
Steamer John Luckenbach, Boston, June 18.
Steamer Kathrin Luckenbach, Philadelphia, June 20.
Motorship Kenmoor, New York, via Baltimore, June 13.
Dutch steamer Kinderdijk, Rotterdam, via London, June 8.
Steamer Manoa, Boston, via Balboa, June 30.
British steamer Orvieto, London, May 27 (via Fort Lobos.)
Japanese steamer Sakura Maru, Hongkong, June 10.
Steamer Robin Adair, New York, via Balboa, June 25.
British motorship Somersetshire, London, June 21.
Steamer Stanley Dollar, New York, via Balboa, June 26.
Steamer Steinacker, Liverpool, June 17.
Steamer Wael Ranger, Boston, via New York, June 28.
Japanese steamer Tsushima Maru, Shanghai, via Ports, June 4.
Steamer Vilas Carmona, Stargazer, via Manila, June 20.
Steamer West Idaho, Philadelphia, June 23.
Steamer West Italia, Manila, June 5.
Steamer West Katan, Antwerp, via Balboa, June 28.
Steamer West Monmouth, Liverpool, June 22.
Steamer Wilhelmina, New York, via Balboa, June 16.
Steamer Yalta, Portland, Me., via Balboa, June 22.

OFF SHORE—LOADING.

Japanese steamer Awaura Maru, New York.
Japanese steamer Anyo Maru, Valparaiso.
Steamer Bakenfield, Antwerp.
Steamer Bay State, New York.
Japanese steamer Bakura Maru, Hongkong.
Steamer Brush, Puget Sound.
Steamer Barkers Hale, Baltimore.
Steamer Cape Henry, Baltimore.
British steamer Colington, Liverpool.
Steamer Colusa, Stockings, Or.
Steamer Dwight, Vancouver.
Steamer Eldorado, Pensacola.
Steamer Isabel Morehead, Baltimore.
Steamer Isthmian, Puget Sound.
Steamer Frederick Luckenbach, New York.
Steamer Empire State, Baltimore.
Steamer Harvard, Ballard, Portland.
Steamer Griffin, San Francisco.
Japanese steamer Gyiyo Maru, Hongkong.
Steamer Hattie Luckenbach, Mobile.
Japanese steamer Hayo Maru, Valparaiso.
Steamer Lake Gurnal, Seattle.
Steamer Magnolia City, Mobile.
Steamer Marlton, San Francisco.
Steamer Minnewaska, Boston.
Steamer Nielsen, Boston.
Norwegian steamer Paulina, Portland, Or.
Steamer Pennsylvanian, Boston.
Steamer Pinole, Philadelphia.
Steamer Point Loma, San Francisco.
Steamer Santa Rosa, Boston.
British steamer Sumbar, Tennessee.
Steamer Steel Director, Mayra.
Steamer Steel Mariner, Liverpool.
Norwegian motorship Theodore Roosevelt, Antwerp.
Steamer Walter A. Luckenbach, Philadelphia.

OFFSHORE RADIO.

[BY U. S. NAVAL RADIO COMMUNICATION SERVICE.]

SAN FRANCISCO, June 25.—Departures: s.s. Seiyo Maru for Valparaiso; U. S. Transport Newport News for Canal Zone; s.s. Ecuador for Hongkong, s.s. City of Reno for Seattle; s.s. West Cayote for Seattle; s.s. Transvaal for Seattle; s.s. Topsail Maru for Yokohama; s.s. Panama for Copenhagen; s.s. Manatlan for Manzanillo. Arrivals, June 26.—None. Departures: s.s. Stockton for Los Angeles.

Arrivals, June 27.—s.s. Lewis Luckenbach from Philadelphia; s.s. West Caddoa from Baltimore; s.s. Annie M. Reed from Honolulu; s.s. Lottie Benedict from Tacoma. Departures: s.s. Borneo Alma for Stockholm.

Arrivals, June 28.—s.s. Master from Nuhualoh; s.s. Tenzima Maru for Yokohama; s.s. E. D. Kinsley from Vancouver.

SEATTLE, June 27.—Arrivals: s.s. Effingham from Rome, June 23. s.s. Edmore from the Orient; s.s. Cape Romain from New York via ports.

PORTLAND, June 28.—Departures: s.s. Robert Maru for Rotterdam. Arrivals: s.s. Yosemite from Seattle.

HONOLULU, June 27.—Departures: s.s. Niagara for Vancouver; s.s. R. J. Hanna for San Francisco.

YOKOHAMA, June 27.—Arrivals: s.s. Agamemnon from New York; s.s. Bosnport from Portland; s.s. Queen Monarch from New York; s.s. West Jaspa from Seattle; s.s. Joppova from Bombay; s.s. Kenya from Kobe; s.s. Kenya from Shanghai; s.s. Mentor from Liverpool; s.s. Silver from Melbourne; s.s. Whitaal from Bombay; s.s. Glenaga from Otaru. Departures: s.s. Dearnham for New York; s.s. Babuyo for Valparaiso; s.s. Toyen for Babuyo; s.s. Dalte for Darien; s.s. Siberia for San Francisco; s.s. Baibu for Newchang; s.s. Niigata for Manila.

RADIO REPORT.

[BY U. S. NAVAL RADIO COMMUNICATION SERVICE.]

8 p.m., June 27.—s.s. Bradford, Talara for Vancouver, 1264 miles from San Francisco; s.s. Dromedary, Talara for Vancouver, 1264 miles from San Francisco; s.s. Honolulu, s.s. Lansing, Honolulu for Fort San Luis, 630 miles from Fort San Luis; s.s. Wallingford, Los Angeles for Manzanillo, 43 miles south of Los Angeles; s.s. Manulani, San Francisco for Honolulu, 1856 miles from San Francisco; s.s. Manoa, San Francisco for Honolulu, 1679 miles west of San Francisco; s.s. China, San Francisco for Hongkong, 1694 miles west of San Francisco; s.s. Chile, Balboa for San Francisco, 1066 miles from San Francisco; s.s. Wilhelmina, Honolulu for San Francisco, 425 miles from San Francisco; s.s. Griffon, San Francisco for Port Allen, 390 miles from San Francisco.

8 p.m., June 28.—s.s. El Lobo, Vancouver for Nagasaki, 357 miles from Los Angeles; s.s. Wilhelmina, Honolulu for San Francisco, 84 miles from San Francisco; s.s. Niagara, Honolulu for Vancouver, 2211 miles from Vancouver; s.s. Manulani, Arrow, San Francisco for Honolulu, 2793 miles from San Francisco; s.s. Orient, 641 miles west of San Francisco; s.s. Wolverine State, Honolulu for Manila, 1961 miles west of Honolulu; s.s. Granite State, Manila for Honolulu, 315 miles west of Honolulu.

8 p.m., June 29.—s.s. Ecuador, San Francisco for the Orient, 920 miles west of San Francisco; s.s. China, San Francisco for Hongkong, 2600 miles west of San Francisco; s.s. Manoa, San Francisco for Honolulu, 1941 miles west of San Francisco; s.s. Lurline, Honolulu for San Francisco, 1345 miles from San Francisco; s.s. Griffon, San Francisco for Honolulu, 519 miles from San Francisco; s.s. Rumble Alma, San Francisco for Acajutla, 250 miles south of San Francisco.

8 p.m., June 29.—s.s. El Lobo, San Francisco for Lobitos, passing San Francisco lightship; s.s. Admiral Evans, San Francisco for Los Angeles, 62 miles from San Francisco; s.s. Sylvan Arrow, Los Angeles for Nagasaki, 355 miles from San Francisco.

SAFE IN THE SAFE.

"Joseph," exclaimed the manager to the bright young clerk with the best of references, "the book-keeper tells me that you have lost the key of the safe and he cannot get at the books."

"Yes, sir, one of them. You gave me two, you remember."

"Yes, I had duplicates made in case of accident. And the other one?"

"Oh, sir, I took care of that. I was afraid I might lose one of them, you know."

"And is the other one all right?"

"Yes, sir. I put it where there was no danger of its being lost. It is in the safe, sir." — [Houston Post.

Wearing Away the Objection.

"I've only one objection to these boots," said the lady customer, "the soles are too thick!"

"That is all," replied the salesman, "put on the boots, madam, and the objection will gradually wear away!"—[London Ideas.

FAR-AWAY KIN OF MAN UNIQUE.

Thousand-Millionth Cousin Baby All of Life.

Is Dolled Up in Tunic That Filters Its Food.

Appendicularia Makes Many Changes of Garb.

BY W. E. ALLEN,
California Biological Feature Service

Recently, at the Scripps Biological Station, our librarian, Dr. Esenberg, who devotes a considerable portion of her time to research on marine organisms, gave a public explanation of the work which she has recently been doing with the microscopic animals called appendicularia.

It seems that some people think that these tiny animals represent those ancient forms which might be regarded as almost, if not quite, the lowest of the vertebrate stock. In a way one might say that they are our cousins in a millionth degree a thousand times removed.

Dr. Esenberg called them pelagic Tunicates which did not mean much to some of us until she explained that they were said to be pelagic because they lived entirely in open water, and that they were called tunicates because they wore a loose, bag-like covering somewhat resembling a tunic.

Aside from the disputed question as to whether these animals represent the direct line of vertebrate descent or not, they are of considerable general interest for two or three other reasons.

BABIES ALL THEIR LIVES.

For one thing they have a general scientific interest because they stay in a sort of baby stage all of their lives. They look somewhat like tadpoles and if some kind of frog should quit growing out of the tadpole stage it would have the same kind of an interest to scientists. Experts would say, "Why, this kind of frog is a degenerate kind—it never grows out of its baby shape and habits!" Some scientists think that the ancestors of the Appendicularia were shore animals like the sea squirts but that their offspring got to staying more and more out to sea and so finally lost all tendency to grow beyond the tadpole-like stage.

The covering, or so-called tunic, of these animals is also interesting. Some species are entirely inclosed by it while others are only partly covered. It is made up of a somewhat jelly-like material secreted from the skin of the animal. This tunic (or house, as it is also called) can be shed very quickly and easily when the animal is disturbed or irritated. Hence Dr. Esenberg does not often find a specimen fully equipped. Some authorities say that when an enemy tries to devour an Appendicularian, it can sometimes escape by shedding its house. It also seems to be true that they soon get tired of a house and shed it without apparent provocation. One species is said to keep a house about six hours, after which it moves out and builds a new one in about one hour.

FOOD IS FILTERED.

One reason for frequent change of tunic, or house, seems to be that it has inside it in a large space between it and the body of the animal a sieve-like structure connected by a passage way. One is coarser than the other. Water is drawn in by a paddle-like motion of part of the body and goes the coarse sieve first, thus ... out such materials as are ... for the animal to handle, ... finer materials, such as ... animals and plants, ... through the coarser sie... stopped on the finer, from ... the animal takes them by ... for food. After a few ... strainers get clogged up, ... owner casts off the whole ... and makes a whole new ou...

It looks like a wasteful ... getting food, but we must ... that it brings satisfactory ... the animal. It is one ... illustrations of the fact that ... that the ancestors of the Appendicularia were shore animals like the sea squirts but that their offspring got to staying more and more out to sea and so finally lost all tendency to grow beyond the tadpole-like stage.

The covering, or so-called tunic, of these animals is also interesting. Some species are entirely inclosed by it while others are only partly covered. It is made up of a somewhat jelly-like material secreted from the skin of the animal. This tunic (or house, as it is also called) can be shed very quickly and easily when the animal is disturbed or irritated. Hence Dr. Esenberg does not often find a specimen fully equipped. Some authorities say that when an enemy tries to devour an Appendicularian, it can sometimes escape by shedding its house. It also seems to be true that they soon get tired of a house and shed it without apparent provocation. One species is said to keep a house about six hours, after which it moves out and builds a new one in about one hour.

FOOD IS FILTERED.

One reason for frequent change of tunic, or house, seems to be that it has inside it in a large space between it and the body of the animal a sieve-like structure connected by a passage way. One is coarser ... by a paddle-like motion of ... part of the body and goes ... the coarse sieve first, thus ... out such materials as are ... for the animal to handle, ... finer materials, such as ... animals and plants, ... through the coarser sie... stopped on the finer, from ... the animal takes them by ... for food. After a few ... strainers get clogged up, ... owner casts off the whole ... and makes a whole new ou...

It looks like a wasteful ... getting food, but we must ... that it brings satisfactory ... the animal. It is one ... illustrations of the fact that ... is disposed to be prodigal ... called sharply to account.

NAMING THE ENGINE

"Corazon de Jesus" and "Santa ria," in bright, new, white ... are the names on the ten... two locomotives just being com... in a Paterson (N. J.) plant.

"Heart of Jesus" and "Holy ... They are evidently for some ... American republic, where they ... as symbols of the faith of the ... as well as for utilitarian purp...

It reminds one of the forme... tom in this country, which pe... on some New England railroa... to ten or fifteen years ago, of ... locomotives for Civil War gene... other distinguished persons. ... times escape by shedding its house. ... engines, bearing the names of ... taries connected with small ... railroads, may still be seen ... State.—[New York Post.

Father Was Particular.

A little boy happened to ... the pond while fishing, and ... promptly hauled out by a man ... little chap, turning to the man, ... "Thanks, awfully, for getting ... out of the water. Father ... have been angry with me if ... got drowned. He is so particular ... —[Winnipeg Tribune.

90c Gray Enamel Coffee Pot Quart Size 39c

$1.65 Gray Enamel Dish Pan Good Size 89c

BARGAIN PAGEANT

Cups and Saucers 15c Pr. Imperfect White Good Size

Dinner Plates Factory Seconds 7½c

Remarkable Basement Bargains

FARIS & WALKER The 5th Store BROADWAY AT FIFTH ST.

REFRIGERATORS

FARIS & WALKER The 5th Store BROADWAY AT FIFTH ST.

Special Size $19.95 — *35-lb. Ice Capacity*

$24 White Lined. 35-lb. Ice Capacity..... $19.95

$35 75-lb. Ice Capacity. Special at..... $29.95

Ice Chest $10.95 — *Holds Large Piece Ice; Well Made*

$22.50 35-lb. Ice Capacity. Special..... $17.95

$37.50 100-lb. Ice Capacity. Extra Large... $29.95

5 Gal. Garbage Can 69c — *Genuine Bargain From the Basement*

$2.50 Wire Rubbish Burner Priced ... $1.98

$5.00 Large Oven, Glass Door $3.59

90c 1-Gallon Oil Can at... 65c

$1.15 Galvanized Foot Tub 90c

$3 Galvanized Baby Bath Tub at..... $2.35

2-Quart Ice Cream Freezer, Special .. $1.39

Garden Hose 10c Foot — *½-Inch, 4-Ply, Good Quality*

$2.50 Long Handled Shovels at $1.89

75c Garden Rake at 49c

75c Garden Hoe at 49c

$2.00 Spading Fork, at $1.25

Enamel Slop Jar $1.89 — *Large Size; Genuine Bargain*

$2.50 Pint Size Thermos Bottle .. $1.19

$3.75 Laundry Basket at $1.39

50c 12x12 Roast Pan.. 35c

85c Vegetable Strainer, Priced 45c

50c Fry Pan ... 30c

$3 Waffle Iron. $2.35

$12 Lawn Mower $7.98 — *14 or 16 Inch; Self Adjusting, Sharpening*

60c Lawn Sprinkler at..... 45c

75c Hose Nozzle at..... 55c

75c Grass Hook, priced..... 60c

$6 Lifetime Aluminum Tea Kettle $2.69 — *Made of Good Hard Metal; Genuine Bargain*

Large Size Lip Sauce Pan..... 39c

$3.00 Coffee Percolator at.. $1.69

$3.50 Large Size Stew Kettle at.. $2.69

50c Tin Dish Pans 25c — *Good Size; While 100 Last*

50c Tin Water Pail at 35c

30c Clean-Cut Cake Pan..... 20c

35c Sugar Scoop at..... 30c

20c Pudding Pan 15c

45c Sauce Pan. Bargain at..... 35c

18c Deep Pie Sauce Pan..... 12c

$1 Towel Bar 59c — *White Enamel; Good Size*

$3.50 Oval Glass Towel Bar..... $2.65

12c Coat and Hat Hooks at..... 7½c

50c Toilet Paper Holder 35c

75c Soap Holder at..... 50c

35c Nickel Towel Bar..... 20c

40c Wood Towel Bar..... 30c

$1.25 White Enamel 93c — *Quart Size, for Kitchen or Bath Room*

$1.90 ½-Gallon Floor Paint.... $1.23

65c Pound Floor Wax 50c

Large Size Bottle Turpentine 45c

$1 Quart Flat White Paint..... 83c

$1.25 Floor Varnish, qt. size... 93c

$3.50 Outside Paint, gal. size.. $2.19

7 Bars White Laundry Soap 25c

3 Cans Dutch Cleanser 25c

89c House Brooms 39c — *5 Sewed, Extra Well Made; Basement*

Large Size Shop'g Bags.. 10c

6 Rolls Toilet Paper at 29c

85c Wash Board; a Special at 59c

65c Rolling Pin at..... 50c

Electric Bulbs 29c — *40 or 50 Watt; Sale in Basement*

$1.25 6-Foot Drop Cord at... 95c

Chain Socket Priced at..... 75c

Special Flash Light, complete ... $1

Key Socket Priced at..... 50c

$2 5-ft. Step Ladder $1.49 — *Well Made; Special Bargain*

6-Foot Step Ladder at... $1.69

$1 Glass Water Jug.... 79c

Large Size Rose Bowl... 49c

65c Berry Bowl at 50c

Side Oven Gas Range $42.50

Large Galvanized Wash Tub $1

8 Qt. Galvanized Water Pail 25c

Cool 10¢ At all fountains

We've got the best kind of Home Rule in our house —and that's POST TOASTIES for breakfast— says Bobby Best Corn Flakes

Troubles

ST TWO SORTS OF LUCK

QUESTIONS ANSWERED.

which no one has been able to locate. The two best known of these are the blue goose and the vanishing tattler.

Q.: Can an airplane rise itself from the ground without the wind which the propeller throws back?

A. A.

A.: The Air Service of the War Department says that the wind from the propellers does not lift an airplane. The machine is lifted by the resistance of the air against its planes, which are strong enough rapidly through the air by the screw action of the propeller.

Q.: Is there such a thing as ball lightning?

A.: Heat lightning is ascribed to far-off lightning flashes reflected from higher strata of clouds.

Q.: When a soldier goes home on furlough, does the government pay his railroad fare.

A.: A soldier when on furlough pays his own railroad fare.

Question: How many photographs are made every year?

L. E. I.

Answer: The Bureau of Census says that in 1919 there were 125,000 phonographs, graphophones or talking machines made in the United States establishments in the United States which made returns to the bureau.

Q.: Does it cost more to get a basic patent than any other kind?

P. T.

A.: The cost of registering a patent is the same in all cases.

Q.: What is the reason for the fact that American children start school?

T. V. I.

A.: The Bureau of Education says that the average length of time spent by American children in school is six school years.

DAY

RGAIN PAGEANT

WALKER Store AT FIFTH ST.

$2.50 Angora

12 In. Wide; White, Tan, Gray

WOMEN are using Angora so much now for trimming sweaters, capes, etc., that such a reduction is certainly an extraordinary bargain. Thursday only, Aisle 1, per yard $1.49

Refrigerators $10.95

Hold 25 Pounds of Ice

FOLKS who will want a refrigerator for the Summer months coming on will surely be quick to appreciate this opportunity to have one at such a low price. They are splendidly made refrigerators with strong galvanized linings and hold 25 pounds of ice. Formerly worth up to $20 in a very special sale Thursday only at $10.95 — in the Basement.

GOLD STAR SPECIAL

GLOVES at 98

Former $1.50, $1.69 Value; White, Colors.

THE popular elbow length gloves made of a good quality washable chamoisuede, Paris Point embroidery. White and colors. Also clasp style Milanese silk gloves with fancy embroidery, pointed. Thursday at 98c.

Silk Gloves 59c
Made of good weight Treco silk in white, fongee, black, mode, gray. 2-clasp. $1, $1.25 lines.

Silk Gloves $1.49
Elbow length silk gloves formerly priced at $2.50. White and colors; genuine bargain at $1.49.

$2 Kid Gloves 98c
Two-clasp gloves of lambskins. White, brown, black; plain stitching; 9½ to 10 at 98c.

Suede Slip-Ons 98c
Real French suede gloves in one style only. Slip-on style formerly priced at $2.50. For dress or sports wear.

Boys' Suits $8.50

Extra Pair Knickers

NORFOLK style of reliable cassimeres and worsteds. Mixtures in brown, greens and grays. Former $12.50 line; extra pair of knickers with each suit. Sizes 7 to 18. Thursday priced at $8.50.

2 Pr. Knicker Suits $4.50
Attractive mixtures in sizes 7 to 14 years. Norfolk style. Genuine bargain for Thursday. Formerly priced at $9.

U'Suits 45c
Summer weight garments of fine quality cotton; former 89c line; well reinforced. 4th floor.

Stockings 35c
Heavy ribbed black stockings in sizes 6 to 11½. Formerly priced 50c. Sale 4th floor.

FOUND, INDICTED, ALL IN TWO DAYS

Trio Arrested at Salinas to be Brought Back Here.

Were Riding in Auto Stolen from Local Business Man.

Joy Trip to Bay City Ended by Curious Constable.

Three men, who were said to have been gayly traveling in an automobile along the road from this city to San Francisco until they were stopped at Salinas by an active constable Tuesday night, figured in one of the quickest captures and indictments on record here, it was stated yesterday by county authorities.

The three, Harry Lesser, Jack Kolelich, and L. A. Banks, were stopped Tuesday night by the Salinas constable, who, being doubtful about their accounts of themselves, telephoned the Los Angeles police. At the same time W. J. Mullaney, a local business man, was reporting the loss of his automobile. It happened to be the one in which the three were riding, and the Salinas constable held them.

The county grand jury yesterday returned an indictment for grand larceny against the three, and Detective-Sergeants Beaumont and Roberts will leave today to bring the automobile and its passengers back to this city. The case was rushed yesterday before the grand jury because Mr. Mullaney will leave shortly for Mexico, to be gone some time.

Judge Reeve, before whom the indictment was returned, fixed bail at $5000, and ordered bench warrants issued.

CASH DRAWER LOOTED.

Fruit-Stand Owner Lured Away by Fake Phone Call; Loses Cash.

A thief looted the cash register at the fruit stand of M. Altman, at 184 South Broadway last night without drawing a gun, swinging a "billy" or saying "good evening" to the proprietor. He had a confederate call Mr. Altman on the phone in a drug store next door, and while the latter was gone, opened the register and vanished with $80. The man on the phone told Mr. Altman he had the wrong number. That is what the fruit-stand proprietor reported to the police.

DOCTOR GOES NORTH TO MOTHER'S FUNERAL.

Dr. Paul Wismer of Glendale left last night for San Francisco, where he will attend funeral services for his mother, Mrs. M. Wismer, who died Tuesday evening following an operation. She was 76 years old. Besides the son in Glendale, Mrs. Wismer leaves another son, Hother Wismer, a well-known violinist of San Francisco.

BEFORE INQUISITORS.

Further delving into the municipal affairs of Venice, the county grand jury yesterday called two city officials to testify. It was understood that inquiry was made regarding the placing of the city's funds in a bank at the beach city without receiving interest required by law. Investigation was also said to be made regarding various contracts made by the city. The two witnesses were James T. Peasgood, Jr., City Treasurer, and Walter Crawford, City Engineer.

We've got the best kind of Home Rule in our house —and that's

POST TOASTIES for breakfast— says Bobby

Best Corn Flakes

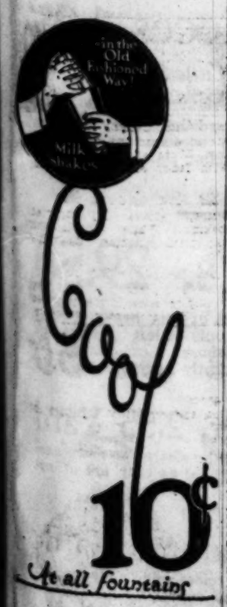

Ships From Seven Seas Heading to and From Docks at Los Angele

SHIPPING.

LOS ANGELES HARBOR.

ARRIVED—TUESDAY, JUNE 28.

Barge No. 91, Capt. Spencer, from San Diego, in tow tug Standard No. 2, 10 p.m.

ARRIVED—WEDNESDAY, JUNE 29.

Barkentine Forest Dream, Capt. Wester, from Gray's Harbor, 8 a.m.

Steamer Yale, Capt. Poulsen, from San Francisco, 9 a.m.

Steamer Queen, Capt. Reb, from Seattle, 4 p.m.

SAILED—TUESDAY, JUNE 28.

Steamer Wallingford, Capt. Mathiesen, for Valparaiso, 1:30 p.m.

Steamer Whittier, for San Diego, 7 p.m.

SAILED—WEDNESDAY, JUNE 29.

Steamer Tippecanoe, Capt. Hutchings, for Manila, 2 a.m.

Steamer Harry Luckenbach, Capt. Sears, for San Francisco, 3 p.m.

Barge No. 91, Capt. Spencer, for San Diego, in tow tug Standard No. 2, 3 p.m.

Motorship Manatlan, Capt. Meyer, for Manzanillo, 5 p.m.

Steamer Stockton, Capt. Rustad, for Honolulu, 6 p.m.

Steamer West Togus, Capt. Dowling, for San Francisco, 7 p.m.

Steamer Queen, Capt. Reb, for San Francisco, 10 p.m.

PASSENGER SCHEDULE.

TO ARRIVE.

June 30—Admiral Evans, Portland, 4 p.m.
July 2—Yale, San Francisco, 9 a.m.
July 2—Admiral Evans, San Diego, 6 a.m.
July 3—Queen, San Francisco, 9 p.m.
July 4—Admiral Farragut, Seattle, 4 p.m.
July 5—Admiral Schley, Seattle, 4 p.m.
July 6—President, Seattle, 11 a.m.
July 6—Yale, San Francisco, 9 a.m.
July 7—Admiral Schley, San Diego, 6 a.m.
July 7—Senator, Portland, 4 p.m.

TO DEPART.

June 30—Yale, San Francisco, 5 p.m.
July 2—Admiral Evans, Portland, 10 a.m.
July 3—Queen, Seattle, 10 a.m.
July 3—Yale, San Francisco, 5 p.m.
July 5—Admiral Farragut, Seattle, 10 a.m.
July 6—Admiral Schley, San Diego, 10 a.m.
July 6—President, San Francisco, 10 p.m.
July 7—Admiral Schley, Seattle, 10 a.m.
July 7—Yale, San Francisco, 9 p.m.
July 8—Senator, San Diego, 10 a.m.

SCHEDULED ARRIVALS.
(Cargo Carriers Only.)

THURSDAY, JUNE 30.

Steamer Admiral Sebree, from Vancouver.
British steamer Hawkinge Importer, from Canoe Bay.
Steamer Maginnis, from Boston.
Steamer Willapoh, from New York.

FRIDAY, JULY 1.

Steamer Meriden, from San Francisco.

SATURDAY, JULY 2.

Steamer West Katan, from Antwerp.

SUNDAY, JULY 3.

Steamer Robin Adair, from New York.

MONDAY, JULY 4.

Steamer Andrea F. Luckenbach, from New York
Steamer Yalta, from Portland, Me.

TUESDAY, JULY 5.

Steamer Antelope City, from New Orleans
Steamer Stanley Dollar, from New York.

WEDNESDAY, JULY 7.

Steamer Cape Romain, from San Francisco.
Steamer Chester R. Cramp, from San Francisco.

THURSDAY, JULY 7.

Steamer Clemenco C. Morse, from San Francisco.
Steamer Harry Luckenbach, from San Francisco.

SCHEDULED DEPARTURES.
(Cargo Carriers Only.)

THURSDAY, JUNE 30.

Dutch steamer Stoppa, for San Francisco.

FRIDAY, JULY 1.

Steamer Admiral Sebree, for Ocean Falls.
Steamer Maricopa, for San Francisco.
Steamer Shell Mother, for San Francisco.

SATURDAY, JULY 2.

Norwegian motorship George Washington, for San Francisco.
Steamer Meriden, for Valparaiso
Steamer Willapoh, for San Francisco.

SUNDAY, JULY 3.

Steamer West Katan, for San Francisco.

TUESDAY, JULY 5.

Steamer Yalta, for San Francisco.

WEDNESDAY, JULY 6.

Steamer Andrea F. Luckenbach, for San Francisco.
Steamer Robin Adair, for San Francisco.
Steamer Stanley Dollar, for San Francisco.

THURSDAY, JULY 7.

Steamer Antelope City, for San Francisco.
Steamer Cape Romain, for New York.
Steamer Charles R. Cramp, for New York.

FRIDAY, JULY 8.

Steamer Clemenco C. Morse, for Portland, Me.
Steamer Edward Luckenbach, for San Francisco.

CATALINA SERVICE.

Steamer Avalon sails daily from Wilmington at 10 a.m., returning at 3:30 p.m.

IN THE HARBOR.

Steamer Carlos, anchored in outer harbor.
Steamer Edward Luckenbach, Los Angeles ship yard.
Steamer Flavel, Hammond Lumber dock.
Barkentine Forest Dream, McCormick dock.
Barkentine Forest Friend, McCormick dock.
Steamer Forest King, at Redondo.
Norwegian motorship George Washington, outer harbor dock.
Steamer Haleo, Hammond Lumber dock.
Steamer Harvard, S. P. Chandler shipyard.
Schooner Irene, McCormick bulkhead dock.
Steamer Los Angeles, anchored in outer harbor.
Steamer Manhello, anchored in outer harbor.
Steamer Steel Worker, pier A, Wilmington.
Steamer Surfsan, Hammond Lumber dock.
Dutch steamer Stoppa, Southwestern shipyard.
Steamer Trinidad, Hammond Lumber dock.
Steamer Washtenaw, anchored in outer harbor.
Steamer West Farallon, Los Angeles shipyard.
Steamer West Gaviota, Los Angeles shipyard.
Steamer West Gotham, Kaiser-Cowan dock.
Steamer West Monico, Watchorn basin.
Steamer West Point Loma, Watchorn basin.
Steamer West Tigris, Pacific Steamship dock.
Steamer Yale, Los Angeles Steamship dock.

COASTWISE CARGO CARRIERS.

Steamer Admiral Sebree, Tacoma, June 28.
Barkentine Alicia Hartvigs, Puget Sound.
Schooner Alvena, Gray's Harbor.
Barkentine Anne Compton, Everett.
British steamer Canadian Importer, Ocean Bay, June 28.
Schooner Carolina, Gray's Harbor.
Barge Henry Villard, Tacoma.
Barkentine Jesse L. Benford, Port Angeles.
Schooner C. F. Kruse, Columbia River.
Schooner Minslow, Puget Sound.
British steamer Princess Ena, Dollarton, B. C.
French steamer Providencia, Gustafson, B. C.
Schooner Rose Mahony, Gray's Harbor.
Schooner Wm. West, Ballard.
Motorship William Donovan, Gray's Harbor.

OFF SHORE—EN ROUTE.

Steamer Andrea F. Luckenbach, New York, June 11.
Steamer Anniston City, New Orleans, via Galveston, June 17.
Steamer Artigas, Portland, Me., June 18.
Danish motorship Asia, Hamburg, June 18.
Danish motorship Australien, Antwerp, June 11.
British steamer Author, Liverpool, June 11.
Steamer Centralia, Salina Cruz.
Steamer Cape Henry, Baltimore, June 17.
Steamer Eldorado, New Orleans, June 26.
Steamer Hawkeye State, Baltimore, June 25.
Steamer Henry R. Grove, New York, via Baltimore, June 23.
Steamer Jeejha, Valparaiso, June 16.
Steamer Julia Luckenbach, Seattle, June 18.
Steamer Kathie Luckenbach, Philadelphia, June 20.
Motorship Kennecott, New York, via Baltimore, June 13.
Dutch steamer Kinderdijk, Rotterdam, via London, June 8.
Steamer Mariana, Boston, via Balboa, June 20.
British steamer Oswald, London, May 27 (via Port Lobos.)
Japanese steamer Rakuyo Maru, Hongkong, June 10.
Steamer Robin Adair, New York, via Balboa, June 23.
British motorship Somersetshire, London, June 21.
Steamer Stanley Dollar, New York, via Balboa, June 24.
Steamer Steelmaker, Liverpool, June 17.
Steamer Steel Ranger, Boston, via New York, June 23.
Japanese steamer Tenshima Maru, Shanghai, via Guam, June 5.
Steamer West Carmona, Magyaren, via Manila, June 27.
Steamer West Idaho, Philadelphia, June 23.
Steamer West Italis, Manila, June 2.
Steamer West Katan, Antwerp, via Balboa, June 20.
Steamer West Newmanton, Liverpool, June 22.
Steamer Willapoh, New York, via Balboa, June 18.
Steamer Yalta, Portland, Me., via Balboa, June 25.

OFF SHORE—LOADING.

Japanese steamer Amazon Maru, New York.
Japanese steamer Anyo Maru, Valparaiso.
Steamer Bakersfield, Antwerp.
Steamer Bay Point, New York.
Japanese steamer Bokuyo Maru, Hongkong.
Steamer Brush, Puget Sound.
Steamer Burbank, Puget Sound.
Steamer Carlos, anchored in outer harbor.
Steamer Carlos Heide, Baltimore.
Steamer Cape Henry, Baltimore.
British steamer Collingtree, Liverpool.
Steamer Colusa, Stockton, Cal.
Steamer Dewey, Tacoma.
Steamer Dorothy, Aberdeen.
Steamer Eastern Merchant, Baltimore.
Steamer Elkhaven, Puget Sound.
Steamer Frederick Luckenbach, New York.
Steamer Empire State, Baltimore.
Steamer Forest Glen, Portland.
Steamer Griffith, San Francisco.
Japanese steamer Guiyo Maru, Hongkong.
Steamer Matilda Luckenbach, Mobile.
Japanese steamer Mayo Maru, Valparaiso.
Steamer Lake Gotaic, Seattle.
Steamer Memphis City, Mobile.
Steamer Marilen, San Francisco.
Steamer Minnesotan, Boston.
Steamer Nokomis, Boston.
Norwegian steamer Pention, Portland, Or.
Steamer Pennsylvanian, Boston.
Steamer Rebecca, Philadelphia.
Steamer Point Loma, San Francisco.
Steamer Rose City, Seattle.
British steamer Spanker, Tacoma.
Steamer Steel Exporter, Havre.
Steamer Steel Mariner, Liverpool.
Norwegian motorship Theodore Roosevelt, Antwerp.
Steamer Walter A. Luckenbach, Philadelphia.

OFFSHORE RADIO.

[BY U. S. NAVAL RADIO COMMUNICATION SERVICE.]

SAN FRANCISCO, June 25.—Departures: S.S. Seiyo Maru for Valparaiso; U. S. Transport Newport News for Canal; S.S. Ecuador for Hongkong, S.S. City of Reno for Seattle; S.S. West Cayote for Seattle; S.S. Transvaal Maru for Yokohama; S.S. Panuco for Copenhagen; S.S. Manatlan for Manzanillo. Arrivals, June 26.—None. Departures S.S. Japanese steamer Tenshima Maru for Los Angeles.

Arrivals, June 27.—S.S. Lewis Luckenbach from Philadelphia; S.S. West Cadiza from Baltimore; S.S. Annie M. Reed from Honolulu; S.S. Lottie Isenucit from Tarawa. Departures: S.S. Buenos Aires for Stockholm.

Arrivals, June 28.—S.S. Mateor from Nuhualofa; S.S. Tenshima Maru for Yokohama; S.S. E. H. Kinsley from Vancouver.

SEATTLE, June 27.—Arrivals: S.S. Effingham from Europe. June 28, S.S. Edmore from the Orient; S.S. Cape Romain from New York via way ports.

PORTLAND, June 28.—Departures: S.S. Boston Maru for Rotterdam. Arrivals: S.S. Yosemite from Seattle.

HONOLULU, June 27.—Departures: S.S. Niagara for Vancouver; S.S. E. J. Hanna for San Francisco.

YOKOHAMA, June 27.—Arrivals: S.S. Agamemnon from New York; S.S. Beaport from Portland; S.S. Queen Monstech from New York; S.S. West Jaspa from Seattle; S.S. Joppere from Bombay; S.S. Argus from Kobe; S.S. Kasuga from Shanghai; S.S. Mentor from Liverpool; S.S. Nikko from Melbourne; S.S. Wahasa from Bombay; S.S. Gibson from Otaru. Departures: S.S. Dearborn for New York; S.S. Bakuyo for Valparaiso; S.S. Toyen for Babvin; S.S. Daito for Darien; S.S. Siberia for San Francisco; S.S. Suzhu for Newchang; S.S. Niigata for Manila.

RADIO REPORT.

[BY U. S. NAVAL RADIO COMMUNICATION SERVICE.]

S.S. p.m., June 27.—S.S. Bradford, Talara for Vancouver, 1264 miles from San Francisco; S.S. Dryden, Tokio for New York, 2740 miles; S.S. Honolulu, S.S. Lansing, Honolulu for Port San Luis, 636 miles from Port San Luis; S.S. Wallingford, Los Angeles for Manzanillo, 43 miles south of Los Angeles; S.S. Manulani, San Francisco for Honolulu, 1856 miles from San Francisco; S.S. Admiral Evans, San Francisco for Hongkong, 1679 miles west of San Francisco; S.S. China, San Francisco for Hongkong, 1094 miles west of San Francisco; S.S. Cuba, Balboa for San Francisco, 1005 miles from San Francisco; S.S. Wilhelmina, Honolulu for San Francisco, 425 miles from San Francisco; S.S. Griffin, San Francisco for Port Allen, 290 miles from San Francisco.

S. p.m., June 28.—S.S. El Lobo, Vancouver for Nagasaki, 257 miles from Los Angeles; S.S. Wilhelmina, Honolulu for San Francisco, 84 miles from San Francisco; S.S. Niagara, Honolulu for Vancouver, 2211 miles from Vancouver; S.S. Standard Arrow, San Francisco for Hongkong, 2795 miles from San Francisco; S.S. Orient, 641 miles west of San Francisco; S.S. Wolverine State, Honolulu for Manila, 1981 miles west of Honolulu; S.S. Granite State, Manila for Honolulu, 315 miles west of Honolulu.

S. p.m., June 28.—S.S. Ecuador, San Francisco for the Orient; 920 miles west of San Francisco; S.S. China, San Francisco for Hongkong, 2095 miles from San Francisco; S.S. Manila, San Francisco for Honolulu, 1981 miles west of San Francisco; S.S. Lurline, Honolulu for San Francisco, 1345 miles from San Francisco; S.S. Griffin, San Francisco for Honolulu, 510 miles from San Francisco; S.S. Rumoia Alcoa, San Francisco for Acajutla, 250 miles south of San Francisco.

S. p.m., June 29.—S.S. El Lobo, San Francisco for Ashidze, passing San Francisco lightship; S.S. Admiral Evans, San Francisco for Los Angeles, 82 miles from San Francisco; S.S. Sylvan Arrow, Los Angeles for Nagasaki, 255 miles from San Francisco.

SAFE IN THE SAFE.

"Joseph," exclaimed the manager to the bright young clerk with the best of references, "the book-keeper tells me that you have lost the key of the safe and he cannot get at the books."

"Yes, sir, one of them. You gave me two, you remember."

"Yes, I had duplicates made in case of accident. And the other one?"

"Oh, sir, I took care of that. I was afraid I might lose one of them, you know."

"And is the other one all right?"

"Yes, sir. I put it where there was no danger of its being lost. It is in the safe, sir." — [Houston Post.

Wearing Away the Objection.

"I've only one objection to these boots," said the lady customer, "the soles are too thick!"

"If that is all," replied the salesman, "put on the boots, madam, and the objection will gradually wear away!"—[London Ideas.

FAR-AWAY KIN OF MAN UNIQUE.

Thousand - Millionth Cousin Baby All of Life.

Is Dolled Up in Tunic That Filters Its Food.

Appendicularia Makes Many Changes of Garb.

BY W. E. ALLEN,
California Biological Feature Service

Recently, at the Scripps Biological Station, our librarian, Dr. Essenberg, who devotes a considerable portion of her time to research on marine organisms, gave a public explanation of the work which she has recently been doing with the microscopic animals called appendicularia.

It seems that some people think that these tiny animals represent those ancient forms which might be regarded as almost, if not quite, the lowest of the vertebrate stock. In a way one might say that they are our cousins in a millionth degree a thousand times removed.

Dr. Essenberg called them pelagic Tunicates which did not mean much to some of us until she explained that they were said to be pelagic because they lived entirely in open water, and that they were called tunicates because they wore a loose, bag-like covering somewhat resembling a tunic.

Aside from the disputed question as to whether these animals represent the direct line of vertebrate descent or not, they are of considerable general interest for two or three other reasons.

BABIES ALL THEIR LIVES.

For one thing they have a general scientific interest because they stay in a sort of baby stage all of their lives. They look somewhat like tadpoles and if some kind of frog should quit growing out of the tadpole stage it would have the same kind of an interest to scientists. Experts would say, "Why, this kind of frog is a degenerate kind—it never grows out of its baby shape and habits!" Some scientists think that the ancestors of the Appendicularia were shore animals like the sea squirts but that their offspring got to staying more and more out to sea and so finally lost all tendency to grow beyond the tadpole-like stage.

The covering, or so-called tunic, of these animals is also interesting. Some species are entirely inclosed by it while others are only partly covered. It is made up of a somewhat jelly-like material secreted from the skin of the animal. This tunic (or house, as it is also called) can be shed very quickly and easily when the animal is disturbed or irritated. Hence Dr. Essenberg does not often find a specimen fully equipped. Some authorities say that when an enemy tries to devour an Appendicularian, it can sometimes escape by shedding its house. It also seems to be true that they soon get tired of a house and shed it without apparent provocation. One species is said to keep a house about six hours, after which it moves out and builds a new one in about one hour.

FOOD IS FILTERED.

One reason for frequent change of tunic, or house, seems to be that it has inside it in a large space between it and the body of the animal two sieve-like structures connected by a passage way. One is coarser than the other. Water is drawn in —[

90c Gray Enamel Coffee Pot Quart Size 39c

$1.65 Gray Enamel Dish Pan Good Size 89c

BARGAIN PAGEANT

Remarkable Basement Bargains

WALKER The 5th Store BROADWAY AT FIFTH ST.

REFRIGERATORS

Special Size $19.95

35-lb. Ice Capacity

$24 White Lined. 35-lb. Ice Capacity..... $19.95

$35 75-lb. Ice Capacity. Special at..... $29.95

Ice Chest $1

Holds Large Piece Ice; Well Ma

$22.50 35-lb. Ice Capacity. Special..... $17.95

$37.50 100-lb. Ice Capacity. Extra

5 Gal. Garbage Can 69c

Genuine Bargain From the Basement

$2.50 Wire Rubbish Burner Priced ... $1.98

$5.00 Large Oven Glass Door $3.59

90c 1-Gallon Oil Can at... 65c

$1.15 Galvanized Foot Tub 90c

$3 Galvanized Baby Bath Tub at..... $2.35

2-Quart Ice Cream Freezer, Special .. $1.39

Garden Hose 10c Foot

½-Inch, 4-Ply, Good Quality

$2.50 Long Handled Shovels at $1.89

75c Garden Rake at 49c

75c Garden Hoe at 49c

$2.00 Spading Fork, at $1.25

Enamel Slop J

Large Size; Genuine Barg

$2.50 Pint Size Thermos Bottle .. $1.19

$3.75 Laundry Basket at $1.39

50c 12x12 Roast Pan.. 35c

85c Vege Strainer, Priced ....

50c Fry Pan ..

$3 Waffle Iron. $

$12 Lawn Mower $7.98

14 or 16 Inch; Self Adjusting, Sharpening

60c Lawn Sprinkler at..... 45c

75c Hose Nozzle at..... 55c

75c Grass Hook, priced..... 60c

$6 Lifetime Aluminum Tea Kettle

Made of Good Hard Metal; Genuine Bargain

Large Size Lip Sauce Pan..... 39c

$3.00 Coffee Percolator at.. $1.69

$3.50 Stew

50c Tin Dish Pans 25c

Good Size; While 100 Last

50c Tin Water Pail at 35c

30c Clean-Cut Cake Pan..... 20c

35c Sugar Scoop at..... 30c

20c Pudding Pan 15c

45c Sauce Pan. Bargain at..... 35c

18c Deep Pie Sauce Pan..... 12c

$1 Towel Bar 59c

White Enamel; Good Size

$3.50 Oval Glass Towel Bar..... $2.65

12c Coat and Hat Hooks at..... 7½c

50c Toilet Paper Holder 35c

75c Soap Holder at..... 50c

35c Nickel Towel Bar..... 20c

40c Wood Towel Bar..... 30c

$1.25 White En

Quart Size, for Kitchen

$1.90 ½-Gallon Floor Paint.... $1.23

65c Pound Floor Wax 50c

Large Size Bottle Turpentine 45c

$1 Qu White

$1.25 Varnish

$3.50 Paint,

7 Bars White Laundry Soap 25c

3 Cans Dutch Cleanse

89c House Brooms 39c

5 Sewed, Extra Well Made; Basement

Large Size Shop'g Bags.. 10c

6 Rolls Toilet Paper at 29c

85c Wash Board; a Special at 59c

65c Rolling Pin at..... 50c

Electric Bulbs 29c

40 or 50 Watt; Sale in Basement

$1.25 6-Foot Drop Cord at... 95c

Chain Socket Priced at..... 75c

Special Flash Light, complete ... $1

Key Socket Priced at..... 50c

$2 5-ft. Step Lad

Well Made; Special Barga

6-Foot Step Ladder at... $1.69

$1 Glass Water Jug.... 79c

Large Size Rose Bowl.

65c Berry Bowl at ....

Side Oven Gas Range $42.50

Large Galvanized Wash Tub $1

8 Qt. Galvanized Wa

Charge Purchases Made Today

Will Appear on the July Statement
endered the First of August—Profit by Clearance Values

Thursday

cials

Utica and Other Favorites Underprice

e scope of the event broadens — several more of the nationally own brands are brought to the fore at lowest of July Clearance ices. Quality unqualified and values unequaled!

Wearwell Sheets, size 81x90, at.....1.35
Wearwell Sheets, size 72x90, at.....1.25
Seamless Sheets, size 72x90, at.....79c

Gold Label Pillow Cases, 35c

nother of the favorites—but this price is so far below the regular arking and value as to be sensational. The July Clearance Sale ings size 42x36 at 35c.

(Hamburger's—Main Floor—Today)

Irish Linen Cloths, 9.50

Nothing is too good for the July Clearance Sales at Hamburger's! Bear witness—this special importation of some of the most beautiful Irish linen damask patterns that have come from Belfast—even at prices far higher than this made for Thursday. Extra heavy, double satin damask —6 designs to choose from. Size 70x70 at 9.50.

Size 81x81, equally special at.....12.75
The same quality napkins, size 22x22, at, doz.....11.95

Irish Linen Napkins, 7.50 Dozen

The utmost in value! Good weight, perfectly bleached Irish linen napkins in the attractive snowdrop pattern. Size 20½x20½ at 7.50 a dozen.

Mercerized Cloths at 3.50

Down goes the price—lower than imported mercerized damask table cloths of this heavy quality and high lustre could be—outside of a July Clearance Sale such as this. Dainty circular designs, size 70x70, featured at 3.50. Size 70x87 at 3.95. Napkins to match, size 22x22 at 3.95.

All-Linen Damask, 1.95 Yard

Were we to tell you the very much higher stock marking the true value importance could not be gathered—for even so they were underpriced! Two lines combine to make this an unprecedented offering. The 64-inch silver bleached all-linen damask, 1.95 a yard and the 70-inch bleached linen damask.

Japanese Luncheon Cloths, 1.35

The quaint blue and white effects that everyone is wanting for summer. As practical as they are underpriced in Hamburger's July Clearance sale. Size 54x54.

Bleached Huck Towels, 2.75 Dozen

Distinctly high-grade huck towels—such as cannot even be bought in the ordinary way at even an approaching price. Damask border and monogram space. Size 18x36.

Turkish Bath Towels, 2.75 Dozen

A saving so extraordinary as to warrant immediate clearance. The double thread towels, soft and absorbent—2.75 a dozen or 25c each.

(Hamburger's—Main Floor—Today)

Clearance Silver Pieces, 1.25

Gravy Ladles — *Pie and Cake Servers*
Teaettes — *Jelly Servers*

ch with the sterling silver handles—this price a third and in many instances alf of the stock prices. Two distinctive patterns broaden the scope of ice—making it doubly interesting to save by attending Hamburger's Clear- e Sale.

Axminster Rugs, 29.50

at a price! Especially for 9x12 Axminster rugs of this heavy quality in these lovely shades of rose and tan! With only 22 left to sell at this arance reduction it will mean that only early shoppers can benefit. A ce that is a positive sensation for a rug of distinctly superior quality.

xminster Velvet Carpet, 2.55 Yard

ndreds of yards of new carpet—but stocks must be cleared so down goes price on every yard. Allover designs as practical as they are attrac- . Not laid, 2.55 a yard.

nlaid Linoleum, 1.60 Square Yard

l rolls at this reduction! In every instance the colors going clear through the back—which means there is almost no "wear out" to them. Tile and questry patterns are included—each 1.60 a square yard, not laid.

(Hamburger's—Third Floor—Today)

Put and Take Tops, 25c
The New Game Everyone Is Talking About
See Them in the Art and Gift Shop—Third Floor

Hamburger's
ESTABLISHED 1881
Home 10063 —— PHONES —— Broadway 1168

Charge Purchases Made Today
Will Appear on the July Statement
Rendered the First of August—Profit by Clearance Values

July Clearance Sales—Thursday

Pequot Sheets---Specials

3600 Pequot Sheets at Big Economies

Genuine Pequot sheets! Their scarcity makes this value offering an event of tremendous note, for there isn't a sheet on the market of higher quality and in greater demand than the Pequot sheet is today. The prices are fractional—make note of every size and buy a supply.

Pequot Sheets, 81x90, at.....1.50
Pequot Sheets, 72x90, at.....1.45
Utica Sheets, 72x99, at.....1.50

Utica and Other Favorites Underprice

The scope of the event broadens — several more of the nationally known brands are brought to the fore at lowest of July Clearance prices. Quality unqualified and values unequaled!

Wearwell Sheets, size 81x90, at.....1.35
Wearwell Sheets, size 72x90, at.....1.25
Seamless Sheets, size 72x90, at.....79c

Umpire Pillow Cases, 25c

Where is the housewife who is not familiar with the wearing qualities of the Umpire pillow cases—and where is the housewife who will not instantly recognize the importance of this sale pricing? Size 42x36 only 25c each.

(Hamburger's—Main Floor—Today)

Gold Label Pillow Cases, 35c

Another of the favorites—but this price is so far below the regular marking and value as to be sensational. The July Clearance Sale brings size 42x36 at 35c.

(Hamburger's—Main Floor—Today)

A Sale of
Wash Dresses, 8.95

New Fashions—Favorite Colors in Appealing Combination—and Best of All, a Great Variety—Summer's Prettiest Gingham Frocks

Plaids and checks—with organdy collars and cuffs, a sash or jaunty patent leather belt to mark them as distinctive—all fashions that may be worn on any occasion where a tubbable frock is permissible.

The price—it is a July Clearance Sale sensation and stands out in bold relief even among the startling value presentations that are noted throughout the store. Sizes for women and misses—all 8.95.

Mina Taylor Frocks, 3.95

Pretty styles for very practical wear about the house—fashioned of a very fine quality gingham, prettily trimmed with contrasting colors. The skirt is a practical width—sleeves both long and short. All sizes.

(Hamburger's—Second Floor—Today)

Woolnap Blankets, 3.75 Pair

A sale offering to complete the cycle of Clearance values for Today in the Domestic department—for Woolnap blankets are so favorably known—so much in demand and usually so much more than 3.75 a pair as to warrant immediate sale of the 100 pair presented. Beautiful plaid blankets, 66x80.

Woolen Camping Blankets, 5.25

A heavy, serviceable blanket that is free from the objectionable harshness so often noticeable in blankets of this type. The dark grayish blue—ideal for strenuous usage—sizes 60x84 and 66x84. An outstanding July Clearance value.

Hemmed Crochet Spreads, 1.95

Snowy white—and made from the tightly twisted yarns that assure satisfactory wear. Surely an opportunity to be grasped at once—for this size 76x88, and this quality is remarkable at such a marking.

Hamburger's—Main Floor—Today)

Mahogany Finish Clocks, 10.00

This certainly is the lowest price in a year on eight-day tambour shaped clocks of a reliable make.

Hour and half-hour strike, cathedral gong, a clock combining beauty with accuracy—backed by the same guarantee and personal attention that goes with every clock in our entire department. Just fifty in the group—bought specially—delivered and set up for this sale price—10.00.

Guaranteed Alarm Clocks, 1.25

An accurate timepiece that is good looking as well—and surely a feature value at this July Clearance price. Top bell, lever shut-off—the clock that never fails you.

(Hamburger's—Main Floor—Today)

Irish Linen Cloths, 9.50

Nothing is too good for the July Clearance Sales at Hamburger's! Bear witness—this special importation of some of the most beautiful Irish linen damask patterns that have come from Belfast—even at prices far higher than this made for Thursday. Extra heavy, double satin damask—6 designs to choose from. Size 70x70 at 9.50.

Size 81x81, equally special at.....12.75
The same quality napkins, size 22x22, at, doz.....11.95

Irish Linen Napkins, 7.50 Dozen

The utmost in value! Good weight, perfectly bleached Irish linen napkins in the attractive snowdrop pattern. Size 20½x20½ at 7.50 a dozen.

Mercerized Cloths at 3.50

Down goes the price—lower than imported mercerized damask table cloths of this heavy quality and high lustre could be—outside of a July Clearance Sale such as this. Dainty circular designs, size 70x70, featured at 3.50. Size 70x87 at 3.95. Napkins to match, size 22x22 at 3.95.

All-Linen Damask, 1.95 Yard

Were we to tell you the very much higher stock marking the true value importance could not be gathered—for even so they were underpriced! Two lines combine to make this an unprecedented offering. The 64-inch silver bleached all-linen damask, 1.95 a yard and the 70-inch bleached linen damask.

Japanese Luncheon Cloths, 1.35

The quaint blue and white effects that everyone is wanting for summer. As practical as they are underpriced in Hamburger's July Clearance sale. Size 54x54.

Bleached Huck Towels, 2.75 Dozen

Distinctly high-grade huck towels—such as cannot even be bought in the ordinary way at even an approaching price. Damask border and monogram space. Size 18x36.

Turkish Bath Towels, 2.75 Dozen

A saving so extraordinary as to warrant immediate clearance. The double thread towels, soft and absorbent—2.75 a dozen or 25c each.

(Hamburger's—Main Floor—Today)

Sale Prices on Desirable Summer Draperies

Marquisette Curtains, 2.25 a Pair

The best of word descriptions could not do them justice. Come in and see the fine quality, the Barmon edge and wide hemstitching—then you will realize that a better curtain value could not be offered. Cream color only at this drastic price reduction.

Figured Filet Net 25c a Yard

The neat small figures that seem to be suitable for every room—the quality that wears to perfection. Both ivory and ecru are presented at this July Clearance marking—and be assured it is the lowest price reached on net of this kind.

Loom Lace, 35c

The 50-inch Loom Lace in ivory only—actually less than half price in the July Clearance Sale at Hamburger's.

Marquisette, 25c

The bordered marquisette combines with voile and scrim, 36 inches wide, to make this a sensational sale group. Lacy borders that do not require finishing. Very special, 25c a yard.

Oil Opaque Window Shades, 85c

A standard shade at a price so far below the standard as to attract instantly every householder. The size is regulation—36 inches wide and 6 feet long—colors green, tan, buff and white. An opportunity supreme—buy a supply at 85c each.

Floor Lamp Standards, 6.75

So special is this Clearance value that we can but urge everyone to come to the store early today. Beautiful mahogany finish standards—neatly turned, with two-light fixtures. 'Way, 'way below their marking in stock.

(Hamburger's—Third Floor—Today)

Cretonnes Half Price

A great stock so comprehensive, even at this notable price reduction, as to include patterns and colors suitable for draperies in any room, furniture coverings and cushions.

Half of former markings that ranged from 75c to 4.00 a yard, brings the prices down to 37½c to 1.00 a yard.

Housewares

The greatest assemblage of housewares at the most pronounced savings in months. A page would be none too much to do them justice in way of value—but the reductions alone must suffice to carry the importance of the sale.

China Sets, 33⅓% Off
Entire stock of imported breakfast and tea sets reduced in price during the clearance.

Red Flower Pots, 20% Off
Entire stock—in addition fern pans and ollas.

Guernsey Cooking Ware, 25% Off
The fireproof ware—a choice of Hamburger's entire stock.

Light Cut Glassware, 25% Off
Our entire stock—inclusive of our own cuttings.

Dinnerware, 20% Off
Our entire stock of English open stock dinnerware.

Heavy Cut Glass, 25% Off
Including Libby, Empire and Fry—our entire stock.

Open Stock Glassware, 20% Off
Including Heisy and Chippendale table glassware—all our stock.

Rosenthal Dinnerware, 20% Off
Our open stock dinnerware only—a choice of the entire stock.

Enamelware Utensils, 15% Off
Entire stock Royal gray enamelware.

Aluminum Utensils, 25% Off
The Mirro, Vike and the American Maid aluminum utensils in the group.

Wagner Aluminum Ware, 25% Off
The entire stock of this cast aluminum ware.

Baskets, 25% Off
Willow and reed baskets and hampers.

Gas Ranges, 20% Off
Entire stock enameled white, blue and gray "Favorite" gas ranges.

Electric Washing Machines, 15% Off
Washing machines and all electric vacuum cleaners, with the exception of the Eden and Hoover.

Fireless Cookers, 15% Off
All Ideal and Duplex cookers included.

Acorn Gas Ranges, 25% Off
All Acorn automatic gas ranges at this saving.

(Hamburger's—Fourth Floor—Today)

Clearance Silver Pieces, 1.25

Gravy Ladles *Pie and Cake Servers*
Teaettes *Jelly Servers*

Each with the sterling silver handles—this price a third and in many instances a half of the stock prices. Two distinctive patterns broaden the scope of choice—making it doubly interesting to save by attending Hamburger's Clearance Sale.

Axminster Rugs, 29.50

What a price! Especially for 9x12 Axminster rugs of this heavy quality and in these lovely shades of rose and tan! With only 22 left to sell at this Clearance reduction it will mean that only early shoppers can benefit. A price that is a positive sensation for a rug of distinctly superior quality.

Axminster Velvet Carpet, 2.55 Yard

Hundreds of yards of new carpet—but stocks must be cleared so down goes the price on every yard. Allover designs as practical as they are attractive. Not laid, 2.55 a yard.

Inlaid Linoleum, 1.60 Square Yard

Full rolls at this reduction! In every instance the colors going clear through to the back—which means there is almost no "wear out" to them. Tile and parquetry patterns are included—each 1.60 a square yard, not laid.

(Hamburger's—Third Floor—Today)